2 CENTS PAY NO MORE!

Chicago Daily Tribune

THE WORLD'S GREATEST NEWSPAPER

FINAL EDITION

VOLUME LXXXIX.—NO. 129 C [REG. U. S. PAT. OFFICE: COPYRIGHT 1930 BY THE CHICAGO TRIBUNE.] FRIDAY, MAY 30, 1930.—30 PAGES THIS PAPER CONSISTS OF TWO SECTIONS—SECTION ONE ** PRICE TWO CENTS IN CHICAGO AND SUBURBS ELSEWHERE THREE CENTS

INDICT E. J. KELLY, 9 OTHERS

JOHNSON OPENS BATTLE TO KILL LONDON TREATY

Says Hearings Show Navy Pact Unfair.

[Chicago Tribune Press Service.]

Washington, D. C., May 29.—[Special.]—Senator Hiram Johnson [Rep., Cal.] launched the opposition drive against senate approval of the London naval treaty today with the assertion that public hearings just concluded by the foreign relations and naval affairs committees have demonstrated conclusively that the pact should not be approved.

Just how many senators will follow the lead of the California senator in his fight to either delay or reject the London treaty is still unknown. Senator Frederick Hale [Rep., Me.] is simply on record as opposed to the provisions of the treaty. In most cases according to Hale, senators are withholding judgment until after debate begins on the senate floor, probably some time in the latter part of June.

Naval Officers Commended.

While Senator Johnson did not amplify his assertion that the pact should not be ratified, he issued a formal statement commending the twenty-seven high naval officers who criticised the treaty while appearing as witnesses before the foreign relations and naval affairs committees. In this statement Senator Johnson assailed newspapers who have criticized the naval admirals for attacking the treaty. He asserted that "these assaults have been unjustified."

The Johnson statement referred to newspaper articles, some of which were printed in New York, which attacked the admirals for their statements that the London naval treaty restricted the American navy that it had less than a sporting chance to win an American-Japanese war. Some of the articles intimated that state department officials were apprehensive that Japanese-American relations might be affected by the testimony of the admirals.

Newspapers Criticized.

"Some newspapers have brutally assailed officers of the United States navy because their testimony before the foreign relations committee has refuted against the London treaty," said Senator Johnson. "These assaults are unjustified and outrageous. The foreign relations committee called the general board of the navy and asked for the views of these officers. The others who have testified came because I summoned them.

"The witnesses thus called had no axe to grind in the matter. The secretary of state in his testimony before the foreign relations committee said he took off his hat to the Japanese for their attitude. I take off my hat to the admirals and other officers of the United States navy who have dared to tell the truth about a political treaty behind which is such tremendous political power when the possible consequences of telling the truth can be fully understood.

Deserve Praise, He Says.

"The sum of their offending is stating as required by senators interrogating them the essentials of our naval defense and the needs of our navy. If they had stated the facts otherwise than as they and nearly all others familiar with the subject believe, they would have had the commendation and enthusiastic applause of the very people and press who now abuse them. They have been true to the highest traditions of the American navy, and deserve from all Americans only commendation and praise."

During the committee hearings, concluded today, when Rear Admiral S. S. Robison, superintendent of the naval academy, completed his testimony before the naval affairs committee, many naval officers and two cabinet members were asked to give their views on the treaty. Secretary of State Henry L. Stimson and Secretary of the Navy Charles Francis Adams and four flag officers praised the pact as a fair agreement. The other twenty admirals, rear admirals, captains and commanders, including chiefs of the general board, the chief of naval operations, and several bureau chiefs, assailed the treaty. Their testimony was that ratification of the pact would guarantee continued supremacy for Great Britain; would let the United States to accept an inferior naval position to Japan in operations in the Philippine area, render the United States fleet impotent to protect American trade routes, with the exception of coastal trade, in time of war, and cause abandonment of America's traditional naval policy of building to build the types of ships best fitted for its needs within category tonnage limits.

Rear Admiral Robison told the com-

Continued on page 2, column 4.

[TRIBUNE Photo.]

TRAIN HOLDUP.

Nixon (Mrs. Ed-
Nixon), above, who
ems worth $10,000,
by Keeler (Mrs. Al
, among victims on
ief.

(Story on page 1.)

VES THEATER.
W. Stevens unable
e with board of
n playhouse.

(Story on page 1.)

ITS TRIAL FOR
arvard school yard,
n police station.

NEWS SUMMARY

of The Tribune

[And Historical Scrap Book.]

Friday, May 30, 1930.

LOCAL.

Ten political leaders, including Edward J. Kelly, indicted by special grand jury for alleged sanitary district frauds. Page 1.

William Simons, Chicago broker, first declared suicide, now believed to have been murdered. Page 1.

Strawn predicts immediate formal support of taxing bodies for relief bills. Page 2.

Girl, 5, saves life of twin sister, but is herself killed by automobile. Page 2.

Chicago honors war dead today; sunny skies promised for vets' parade. Page 3.

Judge Hugo Pam, on Supreme bench 19 years, dies in New York. Page 3.

Examination of bullet marked building leads police to believe intended ride victim escaped unscathed. Page 4.

Loot of New York jewel theft ring is traced to loop bank; police guard safety deposit box. Page 5.

Chicago real estate board votes 466 to 17 for transit ordinance and answers critics of merger plan. Page 6.

Du Page county shows population gain of 103 per cent in ten years; now 83,388. Page 6.

Plan commission executives insist Congress street be preserved in agitation for new postoffice site. Page 12.

Death notices, obituaries. Page 12.

DOMESTIC.

Man seized on charge of swindling wealthy women after first making love to them. Page 2.

Northern Baptist convention acts to change denominational requirements for trustees of U. of Chicago. Page 5.

Dr. H. T. Kerr succeeds Dr. McAfee as moderator of Presbyterian church in the U. S. Page 13.

Late frosts do heavy damage to Wisconsin's pea crop. Page 17.

Tariff on molasses features approaching primary election in Iowa. Page 18.

FOREIGN.

Mexico City education officials raid American school; seize textbooks. Page 1

French Society for Prevention of Cruelty to Animals causes riots at bull fight; 17 women jailed. Page 2.

British Labor rule fights to let consumer fix own prices in war on peacetime profiteers. Page 2.

Colored association protests to President Hoover over color segregation of mothers on Gold Star trip. Page 3.

American Overseas Memorial association to decorate graves of allied soldiers today. Page 3.

Police fire on rioters in India as new disorders rage. Page 4.

Italian flying major killed as stunting planes crash in midair. Other saves self with chute. Page 5.

Graf Zeppelin reported to have passed Barbados island in flight north. Page 5.

WASHINGTON.

Senator Johnson opens senate battle against ratification of treaty. Page 1.

Unemployment is more acute in England and Germany than in United States. Page 1.

Hoover makes Memorial day address today at Gettysburg. Page 3.

Senate votes to take up veto of Spanish war veterans' pension bill on Monday. Page 4.

Don't reduce plane funds to build metal dirigible, army officers warn house. Page 5.

Representative Tinkham says he will renew his demand for prosecution of Methodist board of temperance. Page 7.

New agreement of flexible provisions of tariff bill provokes stormy senate debate. Page 18.

SPORTS.

Bobby Jones and George Voigt win in British amateur golf. Page 19.

Thirty-eight drivers compete today in 500 mile auto race. Page 19.

Bush looks Sox situation over and finds it is not so good. Page 19.

High school track teams from 23 states to compete at Stagg field today. Page 19.

EDITORIALS.

A Special Session for the Treaty; Where Murder Abounds; The Industrial Harbor South; A Curtsy Abroad, a Vote at Home; Memorial Day. Page 8.

FINANCE, COMMERCE.

After opening steady, light hog prices weaken. Page 22.

Report slow progress in Russian spring wheat seeding. Page 22.

Scrutator says tax spending must be efficiently administered. Page 23.

Great Lakes Dredge company plans capital stock increase. Page 23.

Holiday recess saps pep out of New York stock trading. Page 23.

Want Ad index. Page 25.

Average net paid circulation of THE CHICAGO TRIBUNE April, 1930:

Daily - - - - 846,108

Sunday - - 1,116,031

THE FLAG BEARERS

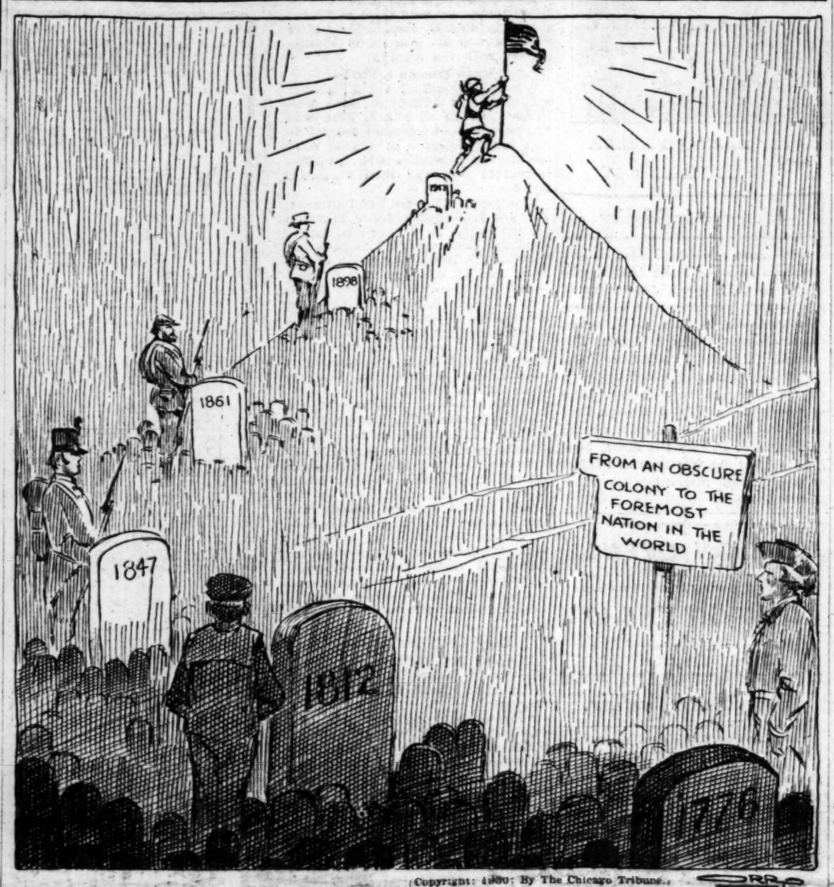

[Copyright: 1930: By The Chicago Tribune.]

"SAVE HIM!" KING ALBERT PLEADS AS CAR HITS BOY

[Chicago Tribune Press Service.]

BRUSSELS, Belgium, May 29. — King Albert of Belgium sat for a half hour beside a delirious 9 year old boy of humble family today holding the lad's hand and imploring doctors to save his life. The boy, John van der Wielen, was run down by the king's car, in which he was rushing to an air meet. Doctors first feared for the boy's life, but said tonight he would probably recover.

King Albert was not at the wheel. It is said the boy ran blindly in front of the car and the accident was unavoidable.

The king's chauffeur is a veteran in royal service, having been in the service of King Leopold II. He taught the two sons of the king to drive and always kept them from speeding.

WHOOPEE! YELLS BUFFALO SLAYER IN DEATH CHAIR

Ossining, N. Y., May 29.—[Special.]—The first victim of the Sing Sing prison electric chair in five months, Stephen Ziolkowski, 24 year old slayer, Buffalo, N. Y., was executed here tonight. He paid for the murder of John Perraton in Buffalo.

Ziolkowski displayed bravado in his last minutes. As he passed the first guard inside the execution chamber he said, "How's business, Cap?"

While being strapped in the death chair he glanced at the official witnesses and exclaimed:

"Bunch of ——" Then he stopped. A second later he looked at the guards and shouted at them:

"Whoopee! Go ahead—murderers!"

PRISONER SEIZES POLICE GUN AND KILLS HIMSELF

Harry Mylan, 40 years old, 6455 University avenue, killed himself last night in the Woodlawn police station with a revolver he had seized from the holster of Lockup Keeper John Malloy, who was searching him.

Complaint had been made by Mylan's family that he had driven them from their home and they had obtained a warrant for his arrest. The police had taken him to the station and left him with Malloy preparatory to putting him in a cell. The holster with the gun was hanging on the wall. Mylan leaped for it while Malloy's back was turned and sent a bullet into his brain.

Last of Ill-Fated Expedition to California in 1846 Dies

San Francisco, Cal., May 29.—[Special.]—The last survivor of the Donner party, a daughter of the leader of that ill-fated expedition into California in 1846-'47, is dead. At the age of 95, Mrs. Leana Charity Donner App succumbed to the infirmities of her years at her home at Jamestown, in the Sierra Nevada foothills, this evening.

Mexico Seizes Textbooks at Yankee School

[Copyright: 1930: By the New York Times.]

MEXICO CITY, May 29. — A large number of history and geography books described as offensive in their treatment of Mexico were seized at the American school here yesterday, it was revealed by the department of education today.

Mexican officials assert the text books are openly derogatory to this country, to members of past administrations and disparaging in comment upon Mexico's "revolutionary" movements. The books are in English.

Teachers Tear Books.

The officials assert that the teachers at the school objected strenuously to giving up the books and tore out many pages before finally surrendering them.

A school official says, however, that the Mexican authorities must have acted upon finding copies of old editions of the books at former homes of former students, as the offending passages were deleted years ago in 90 per cent of the books now in use.

Carlos Trejo y Lerda de Tejada, undersecretary of the ministry of education, said today that a search would be made of bookstores and any copies of the books in question would be confiscated.

Among the passages cited as objectionable in newspaper accounts here one runs:

"Thousands of our American citizens have been attracted to Mexico seeking business opportunities. They have invested much money in ranches, cattle, and so forth, in the arid northern zones, in the oil wells of the Pacific coast, in mines in the interior, and in railways. But in recent years they have encountered great difficulties. Bandits have operated in all parts of the country, robbing and murdering defenseless travelers, attacking cities, looting commerce, and dynamiting trains."

Police Guard Withdrawn.

MEXICO CITY, May 29.—(AP)—Guards posted at the American school at the request of the school authorities, who feared a demonstration by Mexican students in retaliation for the Harris-Box immigration bill, were withdrawn tonight. The bill is now pending in the United States congress. Nothing happened to justify the fears of violence expressed by the school authorities.

May Lend Submarine to Wilkins to Explore Arctic

Washington, D. C., May 29.—[Special.]—The navy department is willing to permit the submarine O-12 to be used for exploration work in the arctic by Sir Hubert Wilkins if the shipping board requests it, the department announced today. The transfer would have to be approved by the President.

WAUKEGAN CITY OFFICIAL FIGHTS RAISE IN PAY

Nicholas M. Keller, commissioner of streets and public improvements in Waukegan, has announced opposition to raising his salary and that of four other commissioners by $1,000 as permitted under Illinois law now that Waukegan has passed the 30,000 mark in the 1930 census. The salary is now $3,200 annually.

Other members of the council favor the raise, which would go into effect when the next administration takes office in 1931. They say $4,200 is a reasonable salary for officials of high caliber. Keller says the taxpayer needs relief and thinks city officials should set an example in economy. All members of the present council are planning to run for reelection in the spring.

PURSE SNATCHER SHOT BY COP HE TRIES TO STAB

Frank Pickens, Negro purse snatcher, was shot in the thigh last night by Sergt. John Leyendecker of Maxwell street station when he attempted to stab the policeman during a search of his rooms. Pickens was pursued after stealing a purse containing $25 from Mrs. Rose Cook, 1844 Winnebago avenue. Several empty purses and Mrs. Cook's money were found in the Negro's rooms at 1046 West 13th street. Gerald Mahon, 6743 South Hermitage avenue, who aided the police in the pursuit, deflected the knife as Leyendecker fired. Pickens has been convicted twice of purse snatching. Leyendecker said, having been released from the bridewell a few days ago.

THE WEATHER

FRIDAY, MAY 30, 1930.

[Daylight saving time.]

Sunrise, 5:18; sunset, 8:16. Moon sets at 11:31 p. m. today. Uranus and Mercury are morning stars; Venus, Neptune, and Jupiter, are evening stars.

Chicago and vicinity —Generally fair and continued cool Friday; gentle to moderate winds mostly northeasterly; Saturday probably fair and somewhat warmer.

Illinois — Generally fair Friday; Saturday fair in north, partly cloudy in south portion, slightly warmer in extreme north portion.

TRIBUNE BAROMETER.

TEMPERATURES IN CHICAGO

MINIMUM, 1 A. M. 45
MAXIMUM, 2 P. M. 56

3 a. m.	47	Noon	54
4 a. m.	47	1 p. m.	55
5 a. m.	47	2 p. m.	56
6 a. m.	49	3 p. m.	54
7 a. m.	47	4 p. m.	53
8 a. m.	48	5 p. m.	53
9 a. m.	50	6 p. m.	53
10 a. m.	50	7 p. m.	52
11 a. m.	51		
8 p. m.	47		
9 p. m.	47		
10 p. m.	47		
Unofficial—			
11 p. m.	46		
Midnight	46		
1 a. m.	45		
2 a. m.	45		

For 24 hours ended at 3 p. m. May 29: Mean temperature, 51 degrees; normal, 62; excess since Jan. 1, 416.

Precipitation, .01 of an inch; deficiency since Jan. 1, 1.79 inches.

Barometer, 8 a. m., 30.09; 8 p. m., 30.07.

[Official weather table on page 18.]

"SUICIDE" CASE OF BROKER NOW HELD A MURDER

Mystery Deepens in Simons Death.

BY JOHN BOETTIGER.

[Chicago Tribune Press Service.]

Kentland, Ind., May 29.—[Special.]—William Simons, leading citizen of Kentland, former partner of Warren T. McCray, ex-governor of Indiana and for many years a broker on the Chicago Board of Trade, did not commit suicide but was the victim of a mysterious murder.

This appeared certain today after Dr. E. R. Le Count of Chicago, pathologist, had conducted a post-mortem examination and discovered that the three bullets fired into Mr. Simons' body in all probability could not have been fired by the victim himself.

Other newly discovered evidence in the death of the grain broker served to convince investigators that this peaceful hamlet in rural Hoosierland, 75 miles from Chicago, is confronted with a baffling homicide case.

Found Dead on Highway.

Mr. Simons, whose body was secretly exhumed last night from the grave in the little Kentland church yard, where it had been buried but a week ago today, was found shot to death on a main highway near Kentland May 20. After a cursory examination by local physicians who declared all three wounds might have been self-inflicted, Coroner Allen Kenoyer rendered a verdict of suicide.

Dr. Le Count, professor of pathology at Rush Medical college in Chicago and a member of the advisory staff of Coroner Bundesen, was retained by Richard Simons, son of the dead man, to make a thorough examination of the body. Young Simons, who with the other members of his family, protested that the broker had not killed himself, had also engaged the services of Lieut. Col. Calvin Goddard, firearms expert and head of the scientific crime detection laboratory associated with Northwestern university, and of private investigators, in an endeavor to unravel the mystery of his father's death.

Evidence Discounts Suicide.

After a three hour examination of the body, Dr. Le Count informed the younger Simons that the evidence did not indicate suicide. He removed two bullets and will deliver them to Col. Goddard for examination, and for comparison with bullets fired from the .32 caliber revolver found beside the dead man.

"Two wounds were found in the head, and another in the body," Dr. Le Count said. "One bullet entered the head behind and below the right ear, and lodged in the right jaw. Another entered the head near the first head wound, and emerged through the right eye. The third bullet pierced the heart.

"The two head wounds took a course straight through the head from the back to the front. It is plain that the revolver was held in back of the head, pointed in a straight line. If one tries to hold his hand in this position, behind his own head, it is apparently impossible to point a weapon in that manner, and it would be particularly difficult to exert a trigger finger with the arm and wrist so awkwardly held.

Last Bullet Fatal One.

"Neither of the bullets in the head touched the brain, and neither produced death. The evidence in the body indicates that all three wounds were fired into a living body, and since the heart wound was the fatal one it is indicated that wound was the last one inflicted."

Dr. Lecount said he has occasionally encountered cases in which suicides fired two shots in their bodies, but offhand he could remember no case where three suicidal shots were fired.

Lieut. Col. Goddard reported that the number of the weapon found on the scene had been filed off. Efforts are being made to bring out the numbers by an etching process, in the hope that a clew may develop through tracing the gun. Mr. Simons never was known to possess a revolver and the weapon has not been identified.

At Loss for Motive.

Seeking a motive for the murder, members of the Simons family were at a loss. Mr. Simons was not known to have had bitter enemies. He had a wife and nine children and was deeply attached to them. There were no indications that other women entered his life. He was said to have had several business disputes, but none of these was of a nature to endanger his life, it was stated.

Since he went to Chicago in 1910,

(Continued on page 4, column 2.)

Idleness Hits Europe Harder than America

A Period for Courage

Atlantic City, N. J., May 29.—[Special.]—Dwight W. Morrow, candidate for the senatorial nomination in New Jersey, making the second formal speech of his campaign here this noon, praised President Hoover and, referring to business conditions, said:

"Just as last year was a period of caution, this year is a period for courage.

"While we cannot predict with accuracy when changes in business conditions may come, we can have faith that a great people, with a great industrial plan, and with ample credit resources, will go on with their work, raising still higher their power of consuming goods for the durable satisfaction of life, furnishing more employment to each other by a further multiplication of the interchange of goods and services."

Washington, D. C., May 29.—[Special.]—The United States isn't the only country faced with an unemployment problem. Comparative statistics for the first one-third of 1930 gathered by departments of labor and commerce show that unemployment is more acute in either Great Britain or Germany than in this country.

Statistics covering unemployment in the three countries for the first four months of each of the last five years demonstrate not only that all have been hit by the present industrial depression, but that the two European countries, especially Great Britain, have suffered the most. While employment in the United States is shown to have decreased about 11.36 per cent since 1926, unemployment has increased 12.56 per cent in Germany and 30.89 per cent in Great Britain.

Unemployment Figures Abroad.

On May 1, 1930, there were 2,081,000 persons in Germany and 1,712,000 persons in Great Britain, exclusive of northern Ireland, receiving doles or compensation under the government unemployment systems of those countries. These figures are assumed to be indicative of the unemployment situations.

No such figures are available in the United States, which has no dole system, and although much guessing has been done as to the number of unemployed men in this country, no official figures or estimates will exist until the 1930 census is completed. The nearest approach to such an estimate is the general index of employment in 13,000 manufacturing industries, compiled weekly by the bureau of labor statistics of the department of labor. The relative conditions in Great Britain, Germany, and the United States were shown by use of this index and the British and German insurance figures.

In France there is no unemployment problem and has not been for several years because of the dearth of man power following the war, the new industries taken over by France, and its lack of exportable surpluses. At present there is a shortage of skilled labor in France.

Report on Jobless in U. S.

Using the figure 100 as a basis, the bureau of labor statistics reported that employment in the 13,000 manufacturing industries of the United States during January, February, March, and April, 1926, averaged 101.2. In the first four months of 1927 this dropped to 98.6, and to 92.9 in 1928. In 1929 it went up to 97.6 and dropped again this year to 89.7, the lowest during the five years. In January, 1930, the index stood at 96.2; February, 90.5; March, 89.8, and April, 89.1.

Reference to the British and German insurance figures shows a corresponding increase in unemployment during the first four months of 1930, although the German situation improved slightly in April while it failed to improve in Great Britain and the United States.

R. M. Stephenson of the bureau of foreign and domestic commerce of the department of commerce, who compiled the British and German statistics, explained that the improvement in Germany in May probably was due to the opening up of outside construction and other work.

Taxi Driver Finds Baby Abandoned in His Cab

(Picture on back page.)

George R. Fink, a Yellow Cab chauffeur, parked his cab for ten minutes last night in front of the company garage at 51 East 21st street, and when he returned discovered a two weeks old baby girl on the rear seat. No one had seen the person who put her there. Fink notified the police and the baby was taken to St. Vincent's orphanage.

10 POLITICIANS CHARGED WITH CANAL FRAUDS

Accused of Waste, Padding Pay Roll.

Ten political leaders, three of them new figures in the year old sanitary district investigation, were named in the indictment returned by the special grand jury yesterday at the conclusion of its inquiry into the affairs of the old district régime. Edward J. Kelly, president of the south park board and also chief engineer for the sanitary district; Martin Edelstein, former manager of the real estate department of the district, and John T. Miller, former head of the department of permanent plants and structures, are the three new men named in a conspiracy indictment containing nine counts of fraud.

The bond for each defendant was fixed at $10,000, and on orders of First Assistant State's Attorney Northup capiases were issued for the arrest of those indicted. The capiases were given immediately to a deputy sheriff for service, but it was not expected that the arrests would be made until the indicted men had an opportunity to make bond.

Others Named in Indictment.

The others named in the indictment, and who were named in the original indictments, returned last April, are:

Timothy J. Crowe, Democratic leader and president of the sanitary district board at the time of the alleged squandering of funds.

James M. Whalen and **John J. Touhy,** both Democratic trustees of the old board and members of the present board.

Frank J. Link, who was the only Deneen member of the old board.

John K. Lawler and **August W. Miller,** who were known as the Crowe-Thompson members of the old board.

Timothy L. Connolly, purchasing agent of the board under the Crowe régime.

The indictment starts out with two counts charging the defendants with conspiring with George L. Chamberlain, head of the U. S. A. company, electrical contractors, and others unknown to defraud the district out of $5,000,000 by false pretenses.

Pay Roll Charge Made.

The third count charges the defendants with violating and betraying the duties of their offices by showing partiality and favor in placing pay rollers —twenty-seven of whom are named— on the district rolls with a loss of $3,000,000 to the district. Emmett Flood, labor leader, is among the pay rollers named, as is Timothy Reeves, former secretary to Bishop Archibald Carey, civil service commissioner.

The fourth count charges that the pay rolls were padded with election workers who performed no duties for the district.

The fifth count charges that the defendants spent $1,100,000 without authority of law to build a bridle path. The sixth count makes the same charge in reference to the spending of $727,000 for the ornamental lighting system on the north shore channel road. It is charged that this was "corruptly paid for."

Corrupt Contracts Charged.

The seventh count deals with the west and north side sewage treatment plants and charges that the contracts were corruptly let at an exorbitant and excessive price. The eighth and ninth counts deal with these various projects, charging they were let without bids as required by law.

The reason for the indictment of Kelly, it was said, was because he was chief engineer of the district and the various jobs were done under his direction and by the specification he sanctioned in his official capacity.

Whoopee Parties Forgotten.

The new indictment makes no mention of the whoopee parties charged in the original indictment returned a year ago. Eight of the men named in the original indictments are not mentioned in the new documents. It is believed they will escape prosecution.

Chamberlain, who is named as a co-conspirator in the sanitary indictment and who is already under indictment in the federal courts for violating income tax laws, again evaded the state's attorney's subpoena servers. He showed up in the federal building as he had previously announced he would do, but the prosecutor's detective was just too late to give him a summons to appear before the grand jury. He will be arraigned in the federal court on June 16, at which time

the question of his $25,000 bond forfeiture will be taken up.

U. S. ACTION IS SEEN

The federal income tax investigation involving Timothy J. Crowe, former president of the sanitary district, who was indicted yesterday by the state special grand jury investigating charges of fraud in district affairs, has progressed to the stage where action is considered imminent, according to reports current in the federal building. The same is true of a similar inquiry into the affairs of Christian P. Paschen, city building commissioner, it is reported.

United States Attorney Johnson refused to discuss the cases of these men yesterday when he was asked about reports that they were ready for the federal grand jury. He denied, however, that his campaign against alleged income tax evaders had been hampered by failure of Washington authorities to coöperate.

U. S. Coöperates, He Says.

There were reports that politicians had exerted influence at Washington to block prosecution of Paschen and Crowe, but Mr. Johnson asserted that he had always enjoyed the fullest support in all income tax investigations. Mr. Johnson must have the permission of the commissioner of internal revenue for criminal prosecutions.

Since the indictment last fall of George L. Chamberlain and Fred W. Rhodes of the U. S. A. company, which allegedly received lucrative contracts from the sanitary district, there have been reports of the federal investigation of Crowe. He is alleged to have deposited $1,250,000 during 18 months which was not reported in his income tax returns.

Inquiry on Paschen Reported.

Paschen also has been reported to have been under federal scrutiny since the indictment last November of Gene G. Oliver, member of the board of assessors. According to federal investigators, Paschen deposited almost $500,000 on which no income tax was paid.

Other public officials and some contractors are reported to be under investigation by federal authorities. Reports yesterday that the payment of penalties might forestall prosecution of alleged tax dodgers were denied by federal officials.

MACKEY HIGHEST IN FIRE EXAM.; PICK 3 MARSHALS

(Picture on back page.)

Battalion Chief Joseph A. Mackey, with a grade of 92.55, headed the list of forty-two candidates who took the promotional examination for the position of division fire marshal which was posted last night by Carlos Ames, president of the civil service commission. Mackey, with the next two highest, Patrick Pierce and Horace A. McLane, who had grades of 90.65 and 89.92, will be certified next Wednesday to the three vacancies in the higher rank.

Mackey is credited with being the first fireman to drive an automobile, acting as chauffeur for Chief Horan when the first car, a two cylinder runabout, was purchased by the department. He was standing between Chief Horan and Assistant Marshal Burroughs when they were killed at the stockyards fire of Dec. 22, 1910. Mackey was saved by being blown into a freight car which sheltered him from the falling walls.

The names of the seven next highest to the first three and their grades are as follows: Anthony J. Mullaney, 86.51; Edward F. Green, 86.24; Henry F. Falvey, 85.96; John T. Moynihan, 85.85; Matthew M. Sweeney, 85.83; James J. Enright, 85.57, and William E. Brown, 85.45.

SENATE PASSES NAVY BILL; NEAR ADJOURNMENT

Washington, D. C., May 29.—(AP)—The senate today passed the last of the regular appropriations bills—that providing $380,000,000 for the navy—and cleared the way for adjournment.

The naval measure carries $56,000,000 for carrying on the naval construction program within the terms of the new London naval limitations treaty.

Appropriation of $7,400,000 for modernization of the battleships Pennsylvania and Arizona is provided. Another fund for $38,800,000 is for construction of new ships and $10,600,000 is allowed for armor, armaments, and ammunition of new warships.

All provisions of the measure as passed by the house were approved by the senate. There was added $75,000 for reërection of the dirigible hangar at Lakehurst, N. J., naval air station and $200,000 for a temporary government for the West Indian islands.

WHITE WOMAN, AN ARTIST, WEDS NEGRO GARDENER

New York, May 29.—[Special.]—Mrs. Emily Scherzel, white, an artist of Glendale, Cal., and John T. Veasy, a Negro gardener, were married today in the chapel of the Brooklyn municipal building.

Mrs. Scherzel, a widow, gave her age as 44 and said she was born in Mexico, Mo., the daughter of Benjamin and Martha Webster. Veasy gave his age as 42.

Inquiry failed to reveal any additional information about Mrs. Scherzel or Veasy. She is not listed in any of the art directories and at the West 133d street address a reporter was refused admittance. The house is in the center of the city's Negro district.

Jurors Plead for Woman Who Sold Pint of Beer

Detroit, Mich., May 29.—[Special.]—Four of the eight women on the jury which yesterday voted Mrs. Bertha Saras guilty of violating the prohibition law today appealed to Judge Donald Van Zile "to do what he could" to avoid sending the woman to prison, according to the provisions of the law. Judge Van Zile had deferred sentence for one week. Mrs. Saras, a widow, 40 years old and the mother of a 14 year old daughter, sold a pint of beer to a policeman for 25 cents.

Bomb Two New Orleans Street Cars; No One Hurt

New Orleans, La., May 29.—(AP)—Two street cars were bombed tonight within a few minutes and a few blocks apart in a resumption of the long series of trolley system explosions that began nearly a year ago, when the city's car men went out on strike. No one was injured.

GIRL SAVES TWIN, BUT IS HERSELF KILLED BY AUTO

Pushes Sister to Safety in Traffic Tragedy.

(Picture on back page.)

A five year old girl saved her twin sister from death yesterday by thrusting her from the path of an automobile, but was herself killed.

The girl killed was Patricia Beyel, daughter of Theodore Beyel, an employé of the International Harvester company, living at 12333 South Michigan avenue. Patricia and Peggy, her sister, attended kindergarten at the Gompers branch school, 11725 Perry avenue. Each morning their mother would carry them across the avenue because of the heavy traffic and walk as far as the corner, leaving them to go the rest of the way alone.

Frightened by Barking Dog.

After Mrs. Beyel had returned home yesterday Patricia and Peggy, walking hand in hand, passed a vacant lot. A police dog barked at them. Peggy, terror stricken, ran into the street. Patricia called to her that the dog wouldn't bite, but Peggy kept on running. Patricia then ran after her, overtaking her as a car driven by Charles Wallenberger, 6028 Drexel avenue, approached.

With both hands she pushed Peggy off the street and onto the sidewalk parkway. Wallenberger tried to swerve but it was too late. The car struck Patricia and the wheels passed over her. She died shortly after. A coroner's jury exonerated Wallenberger.

Fairbank Gets Free Hand.

Chief Justice Olson of the Municipal court announced he would not interfere with the procedure of Judge Freeman L. Fairbank of the Speeders' court in the prosecution of speeders. Commissioner of Police Russell had protested against the judge's ruling that the arresting officers must appear in court as witnesses, and had said that the ruling was undermining the morale of the force.

The statement from Judge Olson, after a conference with all the Municipal judges, read:

"It is up to Judge Fairbank to decide how his court shall be run. I assigned him to the Speeders' court to straighten out the mess it was in. I am well satisfied with his work."

Four Other Deaths.

The death of the Beyel girl and four others raised the 1930 Cook county toll to 358. The other victims:

Albert Rapp, 50 years old, 3253 West 61st street. Killed early this morning when his automobile collided with another car at North avenue and Mannheim road. Two unidentified young women and two men who were riding in the other machine were injured. All were taken to the Westlake hospital in Melrose Park, where the men were identified as Glenn Denny and Harry Knight. Denny and the young women were reported in critical condition.

Charles Riel, 50 years old, of Third Lake, a summer resort in Lake county. Died in St. Francis hospital, Evanston, from injuries received in an automobile crash Wednesday at Dodge avenue and Oakton street, Evanston. Two others are in a critical condition.

Gailard Hogaboon, 7 years old, 203 South Throop street. Died at the Jefferson Park hospital a few hours after being run down by a truck driven by William Finnegan, 6338 North Artesian avenue.

Mrs. Mary Wlore, 80 years old, 2924 Gresham street. Died at the County hospital from injuries received May 13 when she was struck by an automobile while crossing Milwaukee avenue at Gresham street.

Three Hurt in South Side Crash.

Three persons were seriously injured early this morning when their automobile collided head-on with a southbound street car at 60th and Halsted streets. They are Walter Olson, 20 years old, 5938 South Peoria street; Miss Mary Rushton, 25, of 933 West 50th street, and Miss Nell Blakeley, 24, of 609 West 62d street. All were taken to the Englewood hospital. The police started a search for the driver of the automobile, who was reported to have fled from the scene of the accident.

Seven Chicagoans on a holiday trip to Hamilton, O., were injured last night when a Pennsylvania freight train struck their automobile on U. S. highway 30 at Hamlet, Ind. They are Mr. and Mrs. Matthew Harle, 931 North St. Louis avenue; their children, Helen, 10 years old, and Warren, 9; Mr. and Mrs. Arthur Roloff, 3835 Janssen avenue, and Walter J. Orlandi, 5777 Ridge avenue. All were treated at the Holy Family hospital in La Porte.

CURTISS TO FLY ROUTE ON WHICH HE MADE HISTORY

New York, May 29.—[Special.]—The story of aviation's progress will be told in striking contrasts tomorrow when Glenn H. Curtiss, who completed the first flight from Albany to New York just twenty years ago, retraces the course of his historic hop down the Hudson river.

Perched on the front of his box kite plane that late May Sunday in 1910 Curtiss started on his great adventure. Tomorrow he will be at the controls of a giant Curtiss Condor carrying twenty passengers.

While Curtiss beat the time of the fastest trains between Albany and New York when he completed his flight in 152 minutes 20 years ago, the Condor he will fly tomorrow will require only an hour and twenty minutes.

While his friends who desired to follow the flight twenty years ago were forced to ride in a train which kept pace with the plane, on the anniversary flight he will carry twenty companions in his own ship and five other huge transport planes will fly alongside.

Blame 'Disgruntled U. S. Employe' for Grain Charges

Counsel for William B. Massey, John S. Reedy and Philip J. Reedy, Chicago grain operators charged with violation of the grain futures act, yesterday reiterated that the proceedings were instigated by a disgruntled employé of the department of agriculture who had lost heavily in the grain market. This was denied by government attorneys.

Sitting Bull's Descendant Gets Divorce

MRS. JANE PUTNAM and ATTORNEY BERNARD KELLY.
[TRIBUNE Photo.]

Charges Infidelity

Mrs. Jane Putnam, 1244 North Dearborn street, a Sioux Indian, who claims to be a direct descendant of Sitting Bull, yesterday won a divorce from J. Myles Putnam, actor, before Circuit Judge Thomas J. Lynch. She charged infidelity, testifying she found her husband entertaining a woman in a room in a Chicago hotel in November, 1928, and a week later discovered him with another woman in Fargo, N. D. On the stand, Mrs. Putnam said she was born and raised on the Indian reservation at Rosebud, S. D.

PUZZLED BULLS SEE FANS BATTLE IN FRENCH ARENA

Anti-Cruelty Cohorts Raid Ring.

BY HENRY WALES.

[Chicago Tribune Press Service.]

PARIS, May 29.—Under the puzzled eyes of a half dozen playful but misunderstood bulls, some 2,000 French bull fight aficionados [Spanish for devotees] engaged in a pitched battle this afternoon with 600 militant members of the Society for the Prevention of Cruelty to Animals, who had made the 300 mile trek from Paris to Melun to break up the corrida, which had been organized for the benefit of the Melun schools.

While the matadors, picadors and bandilleros retreated rapidly in all directions from the bulls, the S. P. C. A. cohorts set fire to the stands and dropped smoke bombs in the arena.

17 Women Arrested.

The net results of the day's action is 17 women members of the society, reposing in jail, a dozen or so gendarmes nursing sore shins and scratched faces, part of the stadium burned down, and one bull with a broken horn. The horn snapped when the bull missed a toreador, who was trying to leap the fence.

Bull fighting is forbidden in France and the Parisian press has been raising a howl for weeks about the exhibition which the promoters had promised would be bloodless. The S. P. C. A. swore to stop the show at all costs and declared that it would even bomb the arena from airplanes if necessary.

The first fight broke out just before the first bull entered the ring. A crowd of men and women broke through the fence of the arena. The bull fans replied by hurling missiles and also descending into the arena where a general riot ensued. A squadron of mounted Republican guards charged the mob and restored order.

Smoke Bomb Thrown.

A timid looking bull with padded horns was then ushered into the ring. At first he disregarded the picadors, who poked him in the ribs with blunt spears, but he finally lost patience and started charging the horses. At this point a smoke bomb was exploded at the edge of the arena, and the bull retired to a neutral corner, while a new free-for-all broke out in the stands.

Once again the police calmed the mob and a new bull, this time with bared horns, entered the ring. He seemed more pugnacious and after he had been properly initiated and, just as the fatal thrust was to be delivered, the fence about the ring was set on fire and confusion again broke out.

Then Emilio Saler Carario, a Spanish matador, got down to business. He tried a timid poke at the bull, missed, and was thrown several yards. That ended the official corrida.

The real fun came when amateurs were allowed to descend to the arena to attack the bull with canes and umbrellas, waving their topcoats and capes. Several had narrow escapes. The sensation of the day was furnished by a dusky toreador from Senegal. He made just one pass at the bull, which neatly hoked him by the seat of the pants just as he reached the fence.

Chicagoan and Wife Win $3,000 Auto Crash Damage

Minneapolis, Minn., May 29.—(AP)—A verdict of $954.44 for George R. Wicker of Chicago and $2,380 for his wife was returned against the North State Construction company by a jury in county District court here today. Mr. and Mrs. Wicker sued to gain damages for injuries alleged to have been suffered when their automobile crashed into a cement mixer left on highway No. 5, in Olmsted county, at night without warning lights in June, 1929.

Pantages Seriously Ill in Jail of Heart Attack

Los Angeles, Cal., May 29.—(AP)—Dr. Benjamin Blank, county jail physician, disclosed that Alexander Pantages, former theatrical magnate, suffered a severe heart attack today and was in a serious condition in the jail hospital tonight. Pantages was convicted of attacking Eunice Pringle, 17 year old dancer, and sentenced to one to fifty years.

Chicago Daily Tribune

Vol. LXXXIX. Friday, May 30. No. 129.

Published daily at Tribune Square, Chicago, Illinois.
The Tribune Company, publishers.
MAIL SUBSCRIPTION PRICES.
Mail subscription prices in U.S. (outside of Chicago), Ind., Iowa, Mich. and Wis.—Daily with Sunday, one year, $12.50.
Zones 3 and 4 in states other than Ill., Ind., Iowa, Mich., and Wis.—Daily, $7.50 per year.
Zones 5 to 8 inclusive—Canada, Mexico, and foreign—Daily, $15.00 per year.
Entered as second class matter June 3, 1903, at the postoffice at Chicago, Ill., under the act of March 3, 1879.

JOHNSON OPENS BATTLE TO KILL LONDON TREATY

Holds Hearings Prove Navy Pact Unfair.

(Continued from first page.)

mittee members that in case of war with Japan it would not be possible under the London treaty for the United States to place a fleet equal to that of Japan's in the Philippine area. Under the London treaty, he said, the United States would hold the Philippines virtually by sufferance of Japan.

"All our war college studies," he said, "have shown how difficult it is for us to get a fleet into Japanese waters capable of fighting on even terms."

Chairman William E. Borah [Rep., Idaho] will hold executive sessions of the foreign relations committee next week to work out a report on the treaty. Senator Borah today said he would vote for the treaty and expected the committee would report it favorably to the senate. Confidential documents exchanged between the United States and Great Britain while the British-American naval understanding was being reached will be made available to the committee next week, but it has not been decided whether they will be published.

Urges Postponement.

William Howard Gardiner, president of the Navy League of the United States, urged postponement of consideration of the London naval treaty by the senate until next November, in a radio address tonight.

"The testimony before the senate committees has brought about a rising tide of doubt within the senate as well as on the part of the press and public," Mr. Gardiner said. "And at the most effective moment Senator Johnson said: "I think the proponents of the treaty are entirely right from their viewpoint, in rushing the treaty, for if time be given the American people to thoroughly understand it, it will be overwhelmingly repudiated.'"

Closed SATURDAY May 31

To permit employees to take advantage of a three-day holiday, the following firms in the fine furnishing and interior decorating field will remain closed the Saturday following Memorial Day.

JOHN A COLBY & SONS
129 N. Wabash

DAVID ZORK CO.
201 N. Michigan

WATSON & BOALER
722 N. Michigan

SEIZED ON CHARGE OF SWINDLING WEALTHY WOMEN

Claim He Made Love to Gain Their Confidence.

Boston, Mass., May 29.—[Special.]—Nathaniel Herbert Wheeler, a suave man of 45, who, postal authorities charge, has swindled wealthy women all over the country out of approximately $1,000,000, was taken into custody here today by federal agents. Wheeler, according to the postal men, made friends with lonely women of means, made love to them, usually proposed marriage, and in his rôle of fiancé frequently sold them worthless shares in dubious corporations, after which it was his practice to decamp quickly with the money.

Chicago Woman a Victim.

Wheeler's principal victim, according to federal authorities, was Miss Maude Brickell of Miami, Fla., who was said to have intrusted $400,000 to him for investment in a gold mine stock. Other women who postoffice inspectors said had been victimized were:

Mrs. Hattie Thompson of Baltimore, who lost $14,000; Mrs. Jessie Burnham of Petersburg, N. Y.; Nina B. Cox of Cleveland, who was said to have lost $60,000; Mrs. Beatrice Neuman of Chicago, loss $16,000; Mrs. Grace Matthews, Syracuse, N. Y., loss $1,500; Miss A. Marshall, New York City, loss $10,000, and an unnamed Philadelphia woman, reported to have lost $60,000.

Brokerage houses and men were also among Wheeler's victims, it is alleged. The federal lists bear the names of the following:

Wilson & Co., Denver, $12,000; Charles Sincere & Co., Chicago, $1,000; Henry A. Massey Co., Chicago, $1,200; Charles Perry, Chicago, $4,000; W. H. Peterson, Laconia, Minn., $4,830, and Ernest F. Johnson, Duluth, Minn., $6,000.

The federal records indicate also that Wheeler was taken into custody in 1921 in New York in connection with the police investigation of the robbery of $446,000 in Liberty bonds from a messenger from Kean Taylor & Co. and that some $60,000 worth of Liberty bonds were recovered from him.

Used Love Ads as Decoy.

Wheeler, it is declared, usually met his woman victims through an advertisement printed in a matrimonial magazine:

"Handsome young gentleman, aged 40, very refined, educated, distinguished looking; lover of music, art, literature, outdoor sports; worth considerably over $1,000,000, desires to meet lady with similar qualifications."

Upon receiving responses, federal investigators say, Wheeler answered and followed up the most likely looking prospects with personal visits. He dressed well and operated a large automobile. Inspector Byron Hall, whose investigation of Wheeler has carried him along the entire Atlantic seaboard from Boston to Miami, says that it was difficult to find any of Wheeler's alleged victims ready to make a complaint against him.

Born in Illinois, Belief.

Inspector Hall made a determined effort to have certain women residents of Massachusetts make charges against Wheeler, but without success. His trail finally led him to Baltimore, where Mrs. Thompson was located. She agreed to make a complaint and Hall turned over his case to officials of that district.

Wheeler is believed to have been born in Decatur, Ill. He is said to have attended Stanford university and was at one time married to a woman connected with the Scotch nobility, it is believed.

Tonight he was in jail in default of $25,000 bail. He has been arraigned before a federal commissioner and had pleaded not guilty to charges of using the mails to defraud.

SWEDEN ORDERS PLANE CARRIER.

STOCKHOLM, Sweden, May 29.—[Special.]—The Swedish government has ordered its first airplane carrier, a 5,000 ton cruiser, from the Othenberg shipyards. The cruiser will be fitted with catapults and will carry twelve light planes.

SINCE THE FIRST

ANCHOR LINER ENTERED NEW YORK HARBOR, TWELVE PRESIDENTS HAVE BEEN IN THE WHITE HOUSE, THREE MONARCHS HAVE SAT ON THE BRITISH THRONE.

TODAY, AS IN 1870, CANNY AMERICANS SAVE MONEY TO SPEND IN EUROPE BY CROSSING IN ALL THE LUXURY WHICH GOES WITH FIRST CLASS ON THE ANCHOR LINE, THE ECONOMICAL FIRST CLASS ROUTE TO EUROPE.

FIRST CLASS TO LONDONDERRY AND GLASGOW $195 UP. CABIN $147.50 UP. SUBJECT TO 12% DISCOUNT ON ROUND TRIP IN THE OFF-SEASON. SAILINGS WEEKLY.

SEE YOUR LOCAL AGENT OR 365 No. Michigan Ave., Chicago

ANCHOR LINE

BRITAIN BATTLES TO LET CONSUMER FIX OWN PRICES

Labor Aims Bill at Peacetime Profiteers.

LONDON, May 29.—(AP)—The British Labor government is aiming a blow at peacetime profiteers with a bill, now before parliament for its third and final reading, which would place the fixing of prices in the hands of the consumer.

The bill, if enacted, will force business firms, when so requested by a specially created consumers' council, to disclose all information with regard to costs of production, distribution, and supply of food, fuel, clothing or any other article in common use.

Seven on Council.

The consumers' council would then designate a "fair selling price," which, if not adhered to, would make the merchant liable to a fine, imprisonment or both.

The consumers' council will consist of seven members, of whom at least two are to be women, appointed by the board of trade, under whose direction the present bill has been drawn up. The borad of trade may remove any member it considers unfit to continue in office.

In its functioning the council will investigate charges of excessive prices, or excessive rates of brokerage or commission, in respect of any commodity. The council then will recommend to the board of trade what price should be charged, and the board of trade may then make an order to that effect.

Fine and Imprisonment Penalties.

Each sale in excess of the specified rate will draw a fine of $25 for first offense. Subsequent convictions will entail fines for each sale not exceeding $50, or imprisonment up to three months, or both.

The act will be enforced by local weights and measures authorities and, in cases of wide national importance, the board of trade itself will be authorized to institute proceedings against any merchant or firm.

Producers, wholesalers, middlemen, and retailers all will be brought within the scope of the act.

HOUSE VOTES $5 REDUCTION ON PASSPORT FEE

Washington, D. C., May 29.—[Special.]—The house today voted to reduce the original cost of passports from $10 to $5, and to increase the limit to which they may be extended from two to six years.

This action was on a bill by Representative O'Connel of New York. As originally introduced it simply provided for the extension of the time limit, but the foreign affairs committee amended it to reduce the passport fee to $5 for bona fide school teachers going abroad for travel-study.

Mr. Cramton offered an amendment making the fee $5 to all and this was accepted, 169 to 89.

Chas. A. Stevens & Bros., 19-25 No. State St.

DOWNSTAIRS AT STEVENS

Here Is an Opportunity to Find Real Values . . in Our Annual May Clearance!

Tweed $15

This Interesting Group of Coats Reduced to

$15

Regularly $19 and $25

Tweeds, Coverts, and Basket-Weaves are included in these coats, and you'll find smart fashions here . . . for Sports or Dress!

Downstairs Coat Section

ALL FUR SCARFS REDUCED 20%

125 Hats Reduced to $1

Were $5 and $7.50

Straw Berets and different styles in Felts . . . reduced to clear.

500 Bags Reduced to $1.65

Were up to $2.75

Genuine calf and grained leathers, in different styles. New shades.

Silk and Cotton Underwear

Broken lots and slightly soiled pieces, reduced to clear.

Girdles, Corselettes and Brassieres

Broken lots and slightly soiled pieces, for immediate clearance!

Melody Crepe Dresses $1.95

Were $5

Wash crepe dresses, in cunning sleeveless styles. Ideal for all summer wear, at home or for sports. Sizes 12 to 18.

300 flat crepe dresses in dark shades reduced to $3, were $5.

WABASH SIDE

200 Sweaters Reduced to $1

Were Up to $2.75

Fine all-wool sweaters, in plain and fancy weaves. Many colors.

150 Other Sweaters $2 and $3 Were Up to $5.95

It Is't Often You Find Silk Dresses Reduced to $3

They Were Up to $10

Flat crepes and crepe satins in many styles and colors. There are many one-of-a-kind.

500 Other Dresses at $5, $7 and $10—Were Selling at $10 to $16.50

200 Wool Skirts Reduced to $1.50

Were $2.75

Plain and attractive wool mixtures, with pleats and button trims. All skirts made on hip bands.

Pleated Silk Skirts $2-$3

Were $3.95 to $5.95

Pleated silk skirts in many colors. All made with bodice tops.

50 Fine Silk Blouses, Were Up to $10, Now $3 and $5

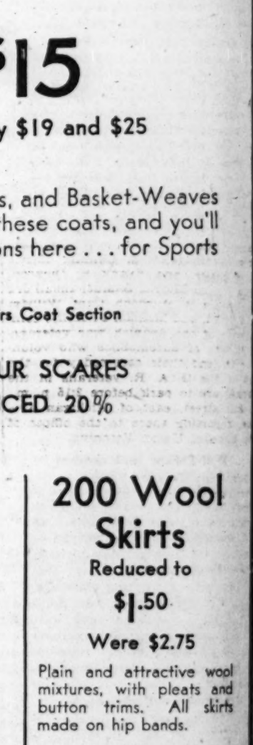

Flat Crepes $3

Chas. A. Stevens & Bros., 19-25 No. State St.

VETS TO PARADE TODAY BENEATH SUNNY SKIES

Governor to Review March Honoring War Dead.

(Pictures on back page.)

Chicago stands today a city at salute to its dead of all American wars. Industry and commerce have been decorated for the flags and the flowers of Memorial day, and the parade this afternoon through the downtown district will have been preceded this morning by thousands of pilgrimages to cemeteries where soldiers are buried.

While weather reports indicated a lingering frost during the night, there was no intimation that the frequent Memorial day downpour would be repeated. Instead, the weather bureau promised there will be fair skies with continued cool weather.

Bright Outlook for Parade.

As the big feature of the day, the annual procession of civic and patriotic groups from Chicago avenue down Michigan avenue to 12th street, moved assured of propitious conditions, especially for the G. A. R. veterans and the wounded world war vet, whose ambition to participate frequently is not equal to the weather. Once again Brig. Gen. James E. Stuart will be grand marshal of the parade, which is scheduled to start down the boulevard at 2 o'clock.

In the ranks that follow the marshal will be G. A. R., Spanish-American and world war detachments, patriotic organizations, regular army troops, the Illinois National Guard, the newly organized Black Horse troop, cadets from St. John's Military academy, American Legion bands, and G. A. R. drum and bugle corps, and women's societies and auxiliaries.

Governor to Review Parade.

Gov. Louis L. Emmerson will review the parade from a stand on the east side of Michigan avenue. Members of his staff will include Cols. William E. Bashier, Howard P. Savage, Charles R. Hayes, and Earl Thornton. Brig. Gen. Carloe E. Black, adjutant general of the National Guard, will head the state staff corps and departments. Cadets from St. John's will compose an honorary escort to the reviewing officers, including, beside the governor, Mayor Thompson, Maj. Gen. Frank Parker, Maj. Gen. Milton J. Foreman, Brig. Gens. John V. Clinnin, Harris J. Wheeler, and Frank S. Dickson; Col. Nelson Morris, Samuel Insull Jr., and Stuart M. Murdoch, Capt. William P. Wright, and Michael F. Kelly, commander of the Spanish war veterans.

Owners of automobiles who volunteer to lend their cars today for the use of the G. A. R. veterans in the parade are to park before 2:15 p. m., in 8th street, east of Michigan avenue, reporting there to the officer of the Sons of Union Veterans.

Will Parade in Evanston.

President Walter Dill Scott of Northwestern university, Rear Admiral W. S. Crosley, commandant at Great Lakes, and Brig. Gen. Caspar H. Conrad Jr., commandant at Fort Sheridan, will review the parade at Evanston this morning. The parade will form at 10:30 o'clock in Patriots park and march to the memorial boulder near the avenue of elms on Northwestern campus, where a brief service will take place. No speeches will be made.

Ten thousand persons are expected to attend a military field mass to be celebrated this morning in Mount Carmel cemetery in honor of 184 members of Boabdil caravan, Order of Alhambra, Knights of Columbus, who died overseas. The Rev. Martin Nealis will sing the mass, assisted by the Rt. Rev. William Foley, vicar general of the army and navy chaplains.

March to Lincoln Monument.

More than 6,000 Lane Technical high school students and 210 instructors marched yesterday to the Lincoln monument in Lincoln park, headed by the Lane championship band, for Memorial day exercises there. George W. Dixon addressed the students.

Employes in the office of M. S. Szymczak, clerk of the Superior court, gathered yesterday for Memorial day exercises at which Judge Joseph Burke, who was an infantry lieutenant overseas during the war, was the principal speaker.

Anton J. Cermak, president of the county board, will be host at 5 o'clock this evening at a dinner at the Medinah Athletic club for hundreds of world war veterans who will ride in automobiles in the parade.

Because of the three day holiday caused by Memorial day, thousands of Chicagoans will spend the time in nearby towns and cities. Train and automobile travel both into and out of the city is expected to be heavy.

YELLOW CAB CO. OF N. Y. ENJOINS GENERAL MOTORS

New York, May 29.—[Special.]—The Yellow Taxicab corporation, charging the General Motors corporation with using its position as the largest shipper in the United States to intimidate railroad and steamship companies into giving it taxicab concessions, received today a temporary injunction from Supreme Court Justice Ingraham restraining General Motors from attempting to break a taxi concession received by the Yellow taxis from the Furness-Bermuda line.

The taxicab corporation also filed suit asking the Supreme court to abrogate contracts giving concessions to the Terminal Cab corporation at the Grand Central terminal, the Pennsylvania railroad station, and the West Shore railroad ferry terminal, all concessions having been held until recently by the Yellow Taxicab corporation.

$10,000 Load of Fireworks Explodes After Collision

Lebanon, Ind., May 29.—(AP)—A truckload of fireworks, valued at $10,000, exploded following a collision with a car driven by Clifford Jones, 27, Negro, of Chicago. Jones was fatally injured near here today. Lima Turner, Jones' companion, a Negro, also of Chicago, was slightly injured in the crash.

CHARGED WITH $5,000,000 DRAINAGE BOARD FRAUD

TIMOTHY J. CROWE, *Former president.* [Walinger Photo.]

FRANK L. LINK, *Trustee.* [Walinger Photo.]

JOHN J. TOUHY, *Trustee.* [TRIBUNE Photo.]

JOHN K. LAWLER, *Trustee.* [Walinger Photo.]

JAMES M. WHALEN, *Trustee.* [TRIBUNE Photo.]

EDWARD J. KELLY, *Chief engineer.* [Lewis-Smith Photo.]

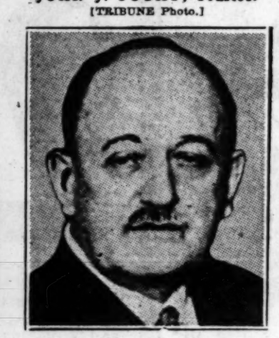

AUGUST W. MILLER, *Trustee.* [TRIBUNE Photo.]

JOHN T. MILLER, *Former superintendent permanent plants and structures.*

TIMOTHY L. CONNOLLY, *Former purchasing agent.*

HOOVER PRAISES WAR DEAD TODAY AT GETTYSBURG

Hopes to Fish Tomorrow in Alleghenies.

Washington, D. C., May 29.—(AP)—From among the graves that dot the hillsides about one of the most sanguinary battlegrounds of the civil war, President Hoover tomorrow will pay tribute to America's war dead. The President will journey to Gettysburg National cemetery and will speak there on a Memorial day program.

While the President is speaking at the site of a battle in that conflict from which Memorial day takes its origin, the army sergeant, who, nine years ago selected the Unknown Soldier, will decorate at Arlington cemetery the marble tomb in which the symbolic hero now lies.

Sergt. Edward S. Younger of Chicago made the selection in a small temporary chapel at Chalons-sur-Marne, France. Standing before four coffins containing unidentified bodies, he dropped a bouquet of roses upon one.

Drops Second Bouquet Today.

Tomorrow he will see for the first time the place of honor in which the unknown rests and will drop upon the tomb a bouquet similar to the one he used in France. In the same ceremonies, veterans of two other conflicts, the Spanish and civil wars, will participate.

The President will motor to Gettysburg, stopping en route for lunch at the camp of Lawrence Richey, his secretary, at Catoctin Furnace, Md., 30 miles from Gettysburg.

Completing his speech upon the field, where many Presidents have preceded him since Abraham Lincoln dedicated the cemetery, the chief executive plans to drive nearly 200 miles farther to the estate of Jay Cooke III., near Williamsport. There was a possibility that the status of tariff legislation might force abandonment of this phase of the trip.

Hopes to Fish Saturday.

If he continues on to the fishing and hunting camp of the Philadelphia financier, deep in the Allegheny mountains, the chief executive will spend Saturday fishing, and return to the White House by automobile Sunday.

In the chief executive's party will be Secretary of War Hurley, Richey and George Akerson, secretaries to the President; Col. Campbell Hodges, the White House military aide; Capt. Allen Buchanan, the naval aide, and Capt. Joel T. Boone, the White House physician.

The party is to be met at Gettysburg by Gov. Fisher of Pennsylvania and Henry P. Fletcher, former ambassador to Italy, who will escort the chief executive to the speaker's stand and accompany him to Ogontz, the Cooke lodge.

IRVING NETCHER HIT WIFE, SUIT FOR DIVORCE SAYS

(Picture on back page.)

Irving Netcher, vice president of the Boston store and son of the late Charles Netcher, founder of the store, was sued for divorce by Mrs. Constance Reed Netcher, 1540 Lake Shore drive, in a bill filed yesterday in the Superior court. The bill, drawn up by Attorney Greydon L. Walker of the firm of Wetten, Pegler & Dale, charges cruelty.

On Jan. 19, 1927, the bill says, Netcher struck his wife on the chin in the presence of twelve guests at a party in the Ritz hotel, New York. The couple separated last November, after he choked her while they were staying at the Berkeley hotel in London, according to the bill.

Netcher is a brother of Townsend Netcher, husband of Constance Talmadge, motion picture star. Mrs. Netcher is the daughter of the late L. F. Reed, a former official of the R. F. Conway Paving company. The Netchers were married on April 25, 1921, at St. Louis. The wife asks alimony.

MORO OUTLAWS FLEE FORT WITH TROOPS AT HEELS

[Chicago Tribune Press Service.]

MANILA, May 30 [Friday].—Moro outlaws, who had previously repulsed an eight hour attack in a jungle fortress in the province of Lanao, Mindanao island, fled into the brush early today after an all night bombardment by insular troops.

Troops on rushing the fort found it deserted, the defenders having escaped through underground passages into the wilderness.

Col. L. R. Stevens, commander, rushed patrols into the hills to round up the outlaws before they take another stand in one of the many deserted forts in the vicinity. The outlaws had held the Tagaya fort for two weeks, but were dislodged by fire from trench mortars, machine guns, and rifles, together with tear bombs.

Louisiana Rejects Move to Repeal Dry Amendment

Baton Rouge, La., May 29.—(AP)—After a lively debate the Louisiana state senate today voted, 19 to 16, to reject a resolution to memorialize congress to repeal the 18th amendment. The resolution had been unfavorably reported by committee.

Negro Gold Star Mothers Decline French Pilgrimage

New York, May 29.—(AP)—The National Association for the Advancement of Colored People today announced that 55 Negro Gold Star mothers have declined to make the pilgrimage to the graves of their sons under rules they said the war department has laid down providing for segregation by color.

The mothers have appealed to President Hoover to abolish the ruling, the announcement said. Their petition terms the war department's attitude "gratuitous insult."

"Twelve years after the armistice," they say, "the high principles of 1918 seem to have been forgotten. We who gave and who are colored are insulted by the implication that we are not fit persons to travel with other bereaved ones. Instead of making up parties of Gold Star mothers on the basis of geographical location, we are set aside as a separate group, Jim Crowed, segregated and insulted."

No Change Planned.

Washington, D. C., May 29.—(AP)—The policy of grouping together all Negro Gold Star mothers and widows making the pilgrimage to their sons' and husbands' graves on European battlefields will be continued by the war department despite protests against race segregation.

Acting Secretary of War Davison said it was necessary to split into several groups the mothers making the pilgrimage and that the racial grouping decided upon "after the most careful consideration of the interests of the pilgrims themselves" would be observed.

"No discrimination whatever," he said, "will be made as between the various groups. Each group will receive equal accommodations, care and consideration."

Separation into groups, he said, was necessary to provide suitable accommodations for all. The petition to the President was referred to the war department.

Mothers Sail for Home.

PARIS, May 29.—(AP)—The first contingent of American Gold Star mothers and wives to visit France was homeward bound tonight.

One hundred twenty-seven were in the group which sailed. Four were left behind, one because of illness. The other three will tour Europe. The mothers who sailed left Cherbourg on the President Harding tonight.

Will See Pershing Today.

ST. QUENTIN, France, May 29.—(AP)—Gold Star mothers of the 27th division, A. E. F., arrived here today from Brussels and made a pilgrimage to the Bony cemetery, where are buried the American soldiers who fell in a gallant attack against the Hindenburg line in 1918. Gen. Pershing will preside tomorrow at Memorial day ceremonies at the cemetery.

REASSIGN PUPILS AFTER BLAZE AT OAK PARK SCHOOL

(Picture on back page.)

Oak Park school officials completed plans last night for meeting the emergency arising from destruction by fire of a wing of the William Beye Public school at Ontario street and Cuyler avenue early yesterday. The flames demolished the 30 year old section containing six classrooms, two offices, and the library, leaving more than 200 pupils without accommodations.

Classes were suspended yesterday. Supt. Hamilton announced that all 450 pupils will assemble Monday in the school gymnasium for reassignment, some to classrooms in the new section of their own school and others in nearby schools.

Origin of the blaze, which caused more than $100,000 damage and resulted in the minor injury of three firemen, remained undetermined.

Arrest Eight Indianians on Embezzlement Charge

Washington, Ind., May 29.—[Special.]—Eight men were arrested here today on charges of embezzlement filed by the Davis county grand jury investigating the office of John H. Waggoner, township trustee. Those arrested were Walter Williams, Ray Keith, Earl Morrall, Raymond Conley, Bernard Gross, Marion Hoover, John White, and James Montgomery, all accused of aiding Waggoner in diverting public funds. All pleaded not guilty and were placed under $1,000 bond.

Sen. Shortridge's Sister Enters Race for Governor

Los Angeles, Cal., May 29.—(AP)—Clara Shortridge Foltz, attorney and sister of United States Senator Samuel Shortridge, entered the race for the Republican nomination for governor today, filing a petition with the county registrar. Mrs. Foltz, the first woman admitted to the California bar, is author of several legislative bills which became state laws. She has stumped the state several times in political campaigns.

DRESSES CLEANED PRESSED FINISHED
SILK—WOOL—VELVET PLEATED or PLAIN
$1
Garments Insured—Work Guaranteed
CASH and CARRY
6 DRESSES Cleaned and Pressed $5
Men's Suits and Topcoats Same Price
Sterling Cleaners
202 S. State St. 4th Floor Cor. Adams
Above Liggett's Drug Store
Phone Harrison 5672-3
FREE DELIVERY
If you will bring or mail to this office 5 or more garments none will be delivered without extra charge within 10 miles of Loop.
"Follow the Crowd to Sterling"

U. S. TO DECORATE GRAVES OF ALLIES AS WELL AS OWN

Will Lay Wreaths for British and French.

PARIS, May 29.—(AP)—Not content with decorating every one of the 28,454 American soldiers' graves in the five great cemeteries of France outside of Suresnes, and the 56 undisturbed graves scattered in 45 localities of the country, the American Overseas Memorial Day association decided this year to enlarge its activities to British and French national cemeteries.

The association tomorrow will send large wreaths to six French cemeteries near Verdun, the Fauburg Pave, Glorieux, Bras, Bellfray, Bevauk, and the Douaumont Ossuary.

Wreaths for Cemeteries.

Other large wreaths will be sent to the British military cemeteries at Bellincourt and Lempire in the Aisne, Ville-en-Tardenois, and Boupeigne.

The French military cemeteries at St. Quentin and Villiers-Carbonnel, Petain and Flirey, near St. Mihiel; Dun-Sur-Neuse, and Brieille will be remembered similarly.

Italy to Honor U. S. Dead.

ROVERETO, Italy, May 29.—(AP)—The great "Bell of the Fallen," perched high on the ruins of the medieval castle overlooking part of the war front, will toll tomorrow evening, just at dusk, in honor of the American soldier dead.

This tribute of Italy is intended not only for memory of those in the United States contingents who lost their lives here but for all the fallen of the A. E. F. in France and elsewhere. The custom, observed every Memorial day for the last few years, has found favor with all the people of the mountain villages roundabout, and they cross themselves and pray as the sonorous notes are sounded.

The bell itself is molded from cannon of all the belligerent nations. The dead of every country that took part in the world war are remembered by its tolling once in the course of each year.

BUSINESS MANAGER QUITS IN GOODMAN THEATER BATTLE

An echo from the unexpected resignation on Wednesday of Thomas Wood Stevens as director of the Goodman theater was heard yesterday in an announcement that Cloyd Head, business manager and executive head, has severed his connection with the institution. His resignation will take effect at the end of the season, Mr. Head said.

Like Mr. Stevens, Mr. Head explained his resignation by declaring that he cannot agree with the policy of the Goodman. Mr. Stevens in his letter to Robert B. Harshe, director of the Art institute, had said that he believed the Goodman should be a true art theater and that it should devote itself to really important plays. The new policy is to produce a few of the lighter, entertaining plays and put on an occasional experimental play.

Both Hubert Osborne, producer and playwright, who is to succeed Mr. Stevens as director, and Mr. Harshe expressed their regret yesterday over Mr. Stevens' sudden resignation.

"The Goodman does not plan to put on the Broadway type of play," according to Mr. Harshe. "Plays will be not only entertaining but distinguished in character. There will be no change in general, but we expect to entertain our patrons, which we have not always done in the past."

Budd Sails for Russia to Help Build Railways

New York, May 29.—(AP)—Ralph Budd, president of the Great Northern railroad, sailed tonight on the liner Europa for Russia to render consultation services in rehabilitating and constructing the soviet railroad system.

Fear 2 Year Old Child in Canada Carried Off by Bear

PORT ARTHUR, Ont., May 29.—(AP)—The 2 year old child of Mr. and Mrs. Ceske, homesteaders west of here, is believed to have been carried away from the cabin yesterday by a black bear. Farmers and provincial police joined in a search.

Judge Hugo Pam Dies in N.Y.; On Superior Bench 19 Years

(Picture on back page.)

Judge Hugo Pam, member of the Superior court bench for nearly nineteen years, died yesterday afternoon in New York after a three months' illness. He suffered a severe heart attack on Monday at the Drake hotel there, and his death had been expected momentarily.

Judge Pam had spent the winter at Palm Beach and was returning by way of New York when taken ill. The body will be brought to Chicago tomorrow and burial services probably will be held Sunday afternoon at Sinai temple.

At the bedside were his three sisters, Miss Carrie Pam, Mrs. Walter Blumenthal and Mrs. Joseph Ainslie Bear.

Judge Pam was 60 years old. He was born in Chicago and attended the public schools. He was graduated from the University of Michigan in 1892. He practiced law and headed his own firm until 1911 when elected to the Superior court and had served continuously since then. For the last ten years he was head of the law division.

He was known for his interest in social work, especially the care of the insane. He worked for better administration of pardons and paroles and was a student of criminal procedure. For three years he was president of the American Institute of Criminal Law and Criminology. He was honorary vice president of the National Probation association, director of the Juvenile Protective association and vice president of the Illinois Society of Mental Hygiene. He was chairman of the plans committee for the new criminal courts and county jail buildings.

Judge Pam never married. He was reputed to be one of the wealthiest men on the bench, having inherited a share of the large estate left by his brother, Max Pam, Chicago lawyer.

Judge Declares Love Helps Boys to Form Good Habits

Edgar Keller, 19 years old, 2621 North Fairfield avenue, was brought before Judge Allegretti in the Boys' court yesterday on a charge of striking his mother, Mrs. Margaret Keller. The youth was advised to find himself a sweetheart as a help in forming good habits. The judge discoursed on the beneficial effects of youthful love making as a stimulus to proper conduct. Keller was discharged.

SKOKIE KNITS
3-piece suits
Wear them to the races to the club, at the seashore... and listen to the "ohs" and the "ahs" and the "how adorables". Rough it in the north woods, bustle among shopping crowds and see how they stand up
$25
Other Skokie Knits $16.50 to $65
Maurice L Rothschild
State at Jackson

Coupon for Special LIFE INSURANCE POLICY
Issued Exclusively to Chicago Tribune Readers
$1.00 a month, with coupon below, for a Life Insurance Policy which pays $1,000 Plus!
No Medical Examination! No Subscription Necessary!
Note: Included Are Valuable Total and Permanent Disability Benefits!
This means that Full Amount of Insurance is payable to the Insured, WHILE LIVING, in event of Total and Permanent Disability, as stated in Policy. Open to men, women, boys and girls in normal health, between ages of 9½ and 44½. Only one policy to a person. Issued by the Federal Life Insurance Company through special arrangement with the Chicago Tribune.
FILL IN AND MAIL COUPON
"Special Life Insurance Department"
FEDERAL LIFE INSURANCE COMPANY,
168 N. Michigan Avenue, Chicago, Ill.
I hereby certify that I am a reader of the Chicago Tribune and wish to apply for a Special Life Insurance Policy made available by the Chicago Tribune in the Federal Life Insurance Company, in the amount of $1,000 PLUS. I enclose check or money order for $..... to pay for first Month's ☐ One Year's ☐ Premium.
Yearly Renewable Reducing Term to Age 65. Whole Life Thereafter.
NOTE: The premium is $1.00 per month up to the policy anniversary nearest age 45 of the insured. Thereafter $2.50 per month. If you wish to pay for a full year, enclose $11.00.
My Name Is..... (First names in Full — Do not use Initials)
My Address Is..... (Street — City — State)
Date of Birth..... (Day — Month — Year) My Age Is.....
Beneficiary
Write here the full name of the person to whom you want insurance paid as per facts.
NOTE: This Insurance will become effective if and when issued by the Federal Life Insurance Company at its Home Office in Chicago. A short-form application blank will be mailed to applicants in accordance with requirements. The Federal Life Insurance Company reserves the right to reject any application for this insurance for any cause whatsoever, and in such cases will return to the applicant the full amount of the payment sent with this coupon. This offer open only to persons between ages of 9½ and 44½. Only one of these Life Insurance Policies to a person.

A Large Store of the Home
REVELL'S
at WABASH and LAKE

(Memorial Editorial)

REMEMBRANCE

The beautiful custom of strewing flowers on the graves of the dead originated with the women of the south. Gen. John A. Logan, as commander of the Grand Army of the Republic in 1868 and 1869, appointed May 30th for that purpose. Since then—in both north and south—the day has been observed as Decoration Day.

It has come to be a day devoted to the old soldiers, men, every one, who fought nobly to give us what they conceived and we now know to be freedom and liberty. What words to conjure with!

In all our wars men left their homes and loved ones to rally and fight under the "Stars and Stripes." Although we, as a nation, make the least martial noise, want nothing that is the treasure of others, yet we are ever ready, in any apt emergency, to join where liberty and freedom are menaced.

Those of us who bask in the sunshine of peace today, especially those who could not join the Army and Navy in our wars, must hark back to all the dark days and thank God there have always been millions of brave men—and exalted women to cheer them on—ready and anxious to stand by the Colors, defend our homes and our people.

May the present reign of peace be perpetual! May the victories of humanity hereafter be in the fields in industry, education, self-control, and happiness.

Let the graves of all our dead be decorated, but place a garland of choicest flowers on the graves of the soldiers whom we especially honor, whose lives made ours safer, happier, more worthwhile.

As we honor them, we love them; as we remember them, they rest in peace.

"Under the sod and the dew,
Waiting the judgment day;
Tears and love for the blue,
Love and tears for the gray."

Copyright.

Wabash Alexander H. Revell & Co. Lake

COUPON FOR TRIBUNE ACCIDENT INSURANCE POLICY
For New Policy or Renewal
To secure the Chicago Tribune-Federal $7,500.00 Travel Accident Insurance Policy, or to renew for another year one previously issued to you, cut out and fill in the application below and send it with registration fee of $1.25 to Tribune Insurance Dept., Federal Life Insurance Co., 168 N. Michigan Ave., Chicago, Ill. Remit by money order or check payable to Federal Life Insurance Company. (As stated in the Policy, the value of all specific indemnities increases 10% each year your policy is renewed.)
☐ NEW POLICY OR ☐ RENEWAL
Check here if you wish new policy — Check here if you wish old policy renewed
APPLICATION for $7,500.00 TRAVEL ACCIDENT INSURANCE POLICY
Issued to Readers of the Chicago Tribune
If Renewal, write Policy Number here (as shown on policy). No. .....
(If you wish a new policy ALL QUESTIONS BELOW MUST BE ANSWERED. If you wish to renew a Policy previously issued to you, indicate above and fill in name, address and policy number).
Do you apply for a $7,500.00 Travel Accident Policy in the Federal Life Insurance Company, issued only to Readers of The Chicago Tribune?
What is your Full Name?.....
Address? ..... (Number — Street)
..... (City — State)
What is your Age?..... Place of Birth?.....
Date of Birth? Month..... Day..... Year.....
Are you Totally Blind or Deaf?..... Are you Crippled to the Extent That You Cannot Travel Safely in Public Places?.....
What is the name and address of person to whom you want this insurance paid in case you are killed? (If not answered insurance will be payable to your Estate.)
Beneficiary's Name?.....
Relationship?..... Address?.....
Do you certify that you are or will become a reader of the Chicago Tribune?.....
Sign your name here .....
NOTICE: Not more than one policy will be issued to any one person.
Issued Only to Applicants Over 10 and Under 70 Years of Age.

BELIEVE GANG BULLETS MISSED INTENDED VICTIM

Hold Capone Aid for Mystery Shooting.

CRIMINAL COURT.

Melker M. Strom, assault to commit murder, sentenced to 1 to 14 years in the penitentiary by Judge Walter Steffen.

Thomas McCormick, robbery, sentenced to 1 to 20 years in Pontiac reformatory; William Kahely, robbery, sentenced to 1 year to life in the penitentiary; John Mareble, assault to rob, sentenced to 1 to 14 years in Pontiac reformatory, by Judge Otto Kerner.

Minute examination by Chief of Detectives Stege of the bullet marked entrance of an apartment at 5201 North Ashland avenue yielded evidence last night that the man reported shot there Wednesday night had escaped unscathed instead of being kidnaped by his assailants, as was first supposed.

On the brick and stone façade of the apartment door Stege counted 18 pocks, chipped off by the two shotgun blasts which witnesses heard. From his count, Stege concluded that the target of the gunner had, at most, caught but one or two of the slugs in his body and, more probably, none at all.

Will Book Capone Gangster.

Nevertheless the alleged Capone gangster, Sam Hunt, seized at the scene with a golf bag in which he carried a shotgun, was to be booked this morning for assault with intent to kill and carrying concealed weapons. Stege said the prima facie evidence proved that Hunt was at the place on a murderous mission.

Satisfied of the error in reports naming Leo Mongoven, Moran gangster, as the target of the attack, Stege ordered a thorough search of the apartment, his theory being that the intended victim resided there, and walked into an ambush on his return home.

In a suite on an upper floor, occupied by two young men who were not at home, the searchers found a stock of empty alcohol bottles, giving rise to the suspicion that the tenants might be minor bootleggers. Stege said he would have the building manager questioned as to identity of the absent tenants with a view to tracing them in hope that they might shed light on the shooting.

The story of four young men about the shooting was puzzling. Carl W. Boyka, 5749 Ridge avenue; Cletus O'Rourke, 1321 Ardmore avenue; Carl Peterson, 4913 North Clark street, and Michael Farrell, 6120 North Lincoln street, were towing an automobile through an alley west of Clark street and north of Berwyn avenue, and they said they saw and heard some shooting.

Tells Story of Shooting.

"I heard some one call for help and I saw a man stagger and fall down," said Boyka. "We went to him and he was lying in the alley back of a church, and he said he was wounded and asked us to call a policeman. We ran and found a policeman and told him where the man was."

The policeman mentioned by Boyka was a night watchman, Joseph Laurie, employed by the Uptown Business Men's association. He and Adolph Wesselhpeft, watchman for the Fingerhuth Protective patrol, ran to the place designated by the boys—at the rear of the First Swedish Evangelical church, 5255 North Ashland avenue, which is near the apartment where the door was battle scarred.

No body was there, but they saw a man running through an areaway and gave chase. They caught him as he stepped on the running board of an automobile which was getting under way and which departed without him. He was Sam Hunt, who said he was employed by Mike (Bon Bon) Allegretti, a manager for Ralph Capone at the Cotton club.

Shot by Gunmen in Auto.

From a sedan moving slowly south in Orleans street at Elm last evening four gunmen fired a pistol round apiece at Joseph Tomasello, 20 years old, 870 Townsend street, described by police as an Aiello gangster. Struck in the right shoulder and right arm, Tomasello ducked into an alley as William Jennings, a Lincoln park policeman off duty, wasted six shots on the fleeing car. The policeman took Tomasello to the office of Dr. Robert R. Lande, 443 West Division street, from whence with his wounds dressed, he was taken to the Chicago avenue police station. He said his assailants were Negroes unknown to him, contradicting Jennings, who was certain they were Italians.

AL CAPONE HOST AT A MUSICAL; GUESTS UNNAMED

Miami, Fla., May 29.—(AP)—Names of the 50 "business men and citizens" who accepted invitations to a dinner musical given last night by Alphonse Capone continued through today as a matter of speculation. No guest list was forthcoming. Those who attended kept silence.

Meanwhile decision on the charge of false arrest of Capone brought against Director of Public Safety S. D. McCreary will be delayed for from two to four days, until testimony given in yesterday's court hearing can be transcribed, Justice of the Peace Warren L. Newcomb announced.

As he made the announcement Newcomb said his order forbidding the arrest of Capone until he was released as a state witness in the case had been withdrawn and that as far as he was concerned Miami police could determine their policy along this line themselves.

Director McCreary's only comment on the arrest ruling was that the pickup order for Capone has been withdrawn.

Mae Murray Loses Suit Against Real Estate Men

Los Angeles, Cal., May 29.—[Special.]—Mae Murray, actress, lost her $80,000 suit against two real estate men today when a jury found against her charges that they had misrepresented the value of property which they sold to her.

MURDER VICTIM?

WILLIAM SIMONS.

CHICAGO BROKER BELIEVED TO BE MURDER VICTIM

Scout Suicide Theory in Simon's Death.

(Continued from first page.)

later to become the president of the Sawers Grain company, in which former Gov. McCray was also a heavy stockholder, Mr. Simons had lived in Chicago through the week days, coming to Kentland every week end.

On the morning of his death, Tuesday, he was to have taken a train to Chicago. Often he used the bus line and sometimes he rode in automobiles with friends.

Found in Early Morning.

His body was found on the Chicago road three and a half miles from his home at 4:15 o'clock in the morning. The train depot is in the opposite direction and so is the bus stop. A heavy suitcase filled with clothing and papers was found near the body.

It was deemed entirely unlikely that Mr. Simons had walked that distance from transportation stops with a heavy suitcase simply to commit suicide.

Richard Simons has evolved this theory: That Mr. Simons entered an automobile in front of his home, either that of a person or persons he knew or of strangers who offered to drive him to Chicago. That after Mr. Simons entered the car, sitting in the front seat with the driver, the murderer, sitting in the rear seat of the car, fired two shots into Mr. Simons' head. That the car was driven to the lonely spot and the wounded man was lifted out, and that he still lived and breathed. That, thereupon, the third shot was fired through his heart while he lay upon the ground.

Robbery Possible Motive.

One possibility is that the motive was robbery, and that the murderers may have been rum runners operating on the Indianapolis-Chicago road. Mr. Simons had carried a large sum of money in his wallet the day before the shooting and when the wallet was found in his pocket there was no money in it. Twenty-one dollars in currency was found in his trousers pocket.

Another possibility considered by the family is that Mr. Simons was the victim of a premeditated, carefully planned and executed murder. The housekeeper in Chicago, from whom Mr. Simons rented a room at 924 Buena Park terrace, has given testimony that on the three days before Mr. Simons left the last time for Kentland he stayed in his room almost continuously, leaving only to go out of town on a business mission. A man called on the telephone on Tuesday, May 13, three days before Mr. Simons went to Kentland, and the broker refused to go to the telephone when called.

The same man called repeatedly, the housekeeper said, in the succeeding days, but the broker refused to talk with him. The landlady declared that she had noticed that when Mr. Simons left the house he glanced behind and about him, in a furtive way, as though he feared something. Efforts are being made to identify this man.

SLAIN WOMAN IN RIVER GIVES N. Y. NEW MYSTERY

New York, May 29.—[Special.]—The police were provided with another murder mystery today with the discovery of the body of a young and well dressed woman floating in the Harlem river. A cord of wire was twisted tightly about her throat and on her hand was a ring set with nine diamonds.

The police believe the body was thrown in the river three months or so ago, and identification will be extremely difficult.

Detectives said that the victim of this murder evidently was a woman of culture and refinement. Her nails had been beautifully manicured, sharpened to the fashionable point, and rouged red.

SEE SPECULATION IN THEFT CHARGE AT WHITING, IND.

Stock market speculation was blamed last night as the cause of an alleged embezzlement by Henry S. Davidson of Whiting, pioneer real estate broker and secretary of the Whiting Savings and Loan Association for more than 20 years.

Davidson, ousted from the secretary's post a year ago, was charged with embezzling $66,000 of the association's funds by Norman Emerson, president. The association was placed in the hands of a receiver early this week. The speculations are alleged to have taken place prior to Nov. 13, 1928. Davidson is at liberty on $5,000 bond.

NEW RIOTS RAGE IN INDIA; POLICE FIRE RAKES MOB

Battle Swept City Again Seethes with Disorder.

BOMBAY, May 29.—(AP)—Communal rioting broke out again this morning at Dacca, 150 miles from Calcutta, and a large number of Hindus were arrested. The city superintendent of police, commanding Gurkha troops, was injured.

The situation in the city itself, violently torn for several days by conflicts between Moslems and Hindus, was reported improved today, but there were indications that trouble had spread to neighboring villages.

Today's rioting occurred in the Rair bazaar, western suburb of the city. Full details were lacking.

Police Fire on 4,000 Rioters.

At Lillooah, also in the Calcutta area, police opened fire on a mob of 4,000 rioters, mostly railway workers of the East Indian workshops. Four were wounded.

The disturbance originated in the introduction of a new wage schedule for the East Indian company's employés. Before the police arrived the company office was besieged by the mob and several European officers were slightly injured.

Reënforcements, under the district magistrate and the superintendent of police, got the situation under control.

50,000 Parade in Bombay.

Bombay staged one of the most remarkable of many processions in support of the civil disobedience campaign that have passed through its streets during some weeks. About 50,000 persons, including 2,000 women, took part in it, and the leaders carried portraits of Mahatma Gandhi and of various Parsee leaders arrested during the campaign against the salt laws.

Such slogans as "No conference without Gandhi" and "No peace possible without Gandhi's coöperation" were borne on placards.

Comparative peace reigned over the salt deposits at Dharsana and Wadala though at the former 100 arrests were made this morning.

Arrest Curfew Violators.

Military precautions were firmly maintained at Lucknow, historic city of the great Indian mutiny, though the situation was considerably improved over that of last week-end. A number of arrests were made for violation of the curfew order. The exact number of casualties in the fighting between police and rioters on Sunday and Monday has not been established, but five are reported to have been killed and sixty injured.

For the first time since rioting broke out at Rangoon between Burmese coolies and strikebreakers authorities began making arrests today in the big city of Burma. Looting still continued on the outskirts, and two deaths occurred this morning. More than 100 bodies of those killed in the communal rioting have been buried.

Throw Bomb at Madras.

Violence was also reported in Madras, where a bomb was thrown into the municipal revenue office and damaged furniture.

Some quarters fear more trouble will result at Sholapur, where disastrous riots caused the establishment of martial law earlier in the month as the result of the departure of 29 Bombay Nationalist volunteers for that city.

The volunteers said they would defy martial law regulations, and attempt to display the Nationalist flag, which is prohibited. Before they left Nationalist criers paraded the street and urged the people to join a procession in mourning for a volunteer who died of injuries received in the salt raid at Wadala Sunday.

ABRAHAM WINS IN WARSHAWSKY SUIT OVER NAME

Abraham Warshawsky, dealer in used cars, junk, and auto accessories at 3220 Ogden avenue, yesterday won the right to use his name on an electric sign advertising his business. The right was contested by his brother, Israel Warshawsky, engaged in the same business at 1915 South State street. The Appellate court held with Abraham.

The family row began in 1928 when Abraham broadcast over radio that his firm was not connected with that of his brother at the time Israel provided bonds for the henchmen of City Collector Morris Eller during the investigation of election terrorism. Eller is the father-in-law of Israel.

Israel asked the Superior court to enjoin his brother from using the family name in the business. Superior Judge Sullivan issued a modified injunction, holding that Abraham could use the name provided he gave equal prominence to the fact that he was not connected with the original Warshawsky.

The Appellate court held the injunction was drastic and unwarranted in that Abraham was virtually prohibited from running his business unless he changed his name. The opinion declared that use of the word original could not be justified, but stated that Abraham must not display his firm name without the words "Not connected with Warshawsky & Co., a corporation."

Half Soles

Rubber Heels

For Saturday!

88c

Attached While You Wait or Delivered

4TH FLOOR, CENTER

BOSTON STORE

STORE CLOSED ALL DAY TODAY—THESE SALES FOR SATURDAY!

SATURDAY ATTRACTIONS!

Men's "Nofade" SHIRTS

Nofade COLORS GUARANTEED 1.39

Of Printed Fabrics and Plain White, Worth $2, at

Full cut, well tailored shirts of fancy shirtings in new summer colors and designs, and plenty of plain white shirts. Sizes 14 to 17, sleeve lengths 32 to 35. All with the Nofade guarantee "a new shirt free if they fade."

MEN'S TIES!

Men's neckwear in the latest spring and summer designs and colors, worth $1 each, special for Saturday ..... 2 FOR $1 55c Ea.

BOSTON STORE—MAIN FLOOR—DEARBORN STREET

Featuring Very Low Prices in a Value-Giving Sale of Men's

2-Pant Suits!

Fine All Wool Fabrics—

Summer's Latest Models

$26.50

Men's and young men's style-right two pants suits splendidly tailored in the newest shades and patterns . . . Cassimeres, Tweeds, Cheviots and Worsteds—Blue, Gray, Brown, Tan and novelty patterns. Single and double breasted models. All sizes, all styles, for figures of any proportion.

Tropical Worsted Suits!

Summer suits tailored to keep in good shape throughout the warm weather. These fabrics will keep in press and give long wear. Gray, Tan, Brown, Blue, and novelty weaves. Partly lined. All sizes. 19.50

Extra Trousers, $3

BOSTON STORE—FOURTH FLOOR—DEARBORN STREET.

Men's—Women's Swim Suits!

Men's . . .

"Speed Model" heavy ribbed bathing suits, 100% pure wool. Black, Navy, Green, and Red. Sizes 36 to 46. Special, 3.98

Women's . . .

Guaranteed all wool bathing suits. One of the newest models, sun back, applique contrast. Orchid, Orange, Jade or Salmon. Sizes 34 to 44, at 4.98

BOSTON STORE—THIRD FLOOR—STATE STREET.

Men's U'Wear

Broadcloth Union Suits

Athletic style, triple stitched, elastic snubber back, bar tacked, full cut, taped arms. Sizes 36 to 46. Genuine Broadcloth. Worth $1, at 79c

Men's Shirts, Shorts

Knitted athletic shirts, sizes 34 to 46, or genuine broadcloth shorts in various patterns. Sizes 30 to 42. Choice, each 48c

BOSTON STORE—MAIN AND THIRD FLOORS.

Sale—Men's Fine Shoes!

Shoes bearing famous trademarks—three groups—Trademarked Shoes at 4.95, Excelsior Shoes at 3.95 and Endicott-Johnson Shoes at 3.95 and 2.95. Styles include shoes and oxfords, and policemen's and firemen's heavy duty shoes. (The latter in Endicott-Johnson brand.)

3.95 $6 Shoes | 4.95 8.50 Shoes | 2.95 $4 Shoes

BOSTON STORE—FOURTH FLOOR—STATE STREET

Misses', Women's Smart Coats!

16.74

Lined and unlined Summer Coats, excellently tailored of Transparent Velvet, Flat Crepe, Flannel, Basket Weave and Tricolaine materials in Black, Pirate Blue, Middy and White.

FIFTH FLOOR—CENTER.

Women's "GOLD-N-CHARM" Picot Top Hose!

Full fashioned, 42 gauge, five thread, all silk chiffon hose, made exclusively for the Boston Store under our own packing. Sizes 8½ to 10½ in all the wanted summer shades. $1.39 PAIR

BOSTON STORE—MAIN FLOOR—CENTER.

Playing Cards!

None Delivered. Deck 22c

Kenilworth or Sentinel Bridge Size Playing Cards with attractively designed modernistic backs. Limit of 6 decks to a customer. Special.

SEVENTH FLOOR—STATE STREET.

Straw HATS!

Moderately Priced At 1.95

A timely purchase and sale of Men's Italian Milan Straw Hats in: Tan shades trimmed with silk tip straw. An exceptional value!

MAIN FLOOR—DEARBORN STREET.

Patent Leather Hand Bags

Suitable for Dress and Business Wear

In zipper and envelope styles, trimmed with simulated Prystal ornaments, rat tail braid or pannier handles. All are neatly lined and fitted with mirror and inside change compartment. 2.85 *Special Selling for Saturday*

MAIN FLOOR—STATE STREET.

Warner's Voile Junior Girdles

Style D 77—French Voile, lightly boned over abdomen—inside section of elastic at each side, four firm hose supporters; sizes 26 to 32, at... 3.50

Style 0311, as sketched, is a 9-inch side-hook French Voile Girdle with elastic at each side. Four attractive hose supporters; sizes 26 to 32, at $2

THIRD FLOOR—DEARBORN STREET.

Privet Hedge Well rooted, 3 ft. stock. Doz. in bundle, 45c

PERENNIALS

Hardy field grown 2 yr. old clumps. Doz. $2.75. Ea. 25c

Spirea Van Houttii Bridal Wreath, 4 ft. 15c

RAMBLER ROSES

3 yr. old stock in crimson rambler, 7 Sisters, American Beauty, etc., 15c EA. Doz., $1.65

POT PLANTS

In bud and bloom in 4 in. pots. EA., 25c

SHEEP MANURE

Wizard brand pulverized sheep manure. 100 LB. BAG 1.89

BOSTON STORE—ELEVENTH FLOOR—DEARBORN STREET.

Wisconsin SWISS Cheese, Lb., 30c

Rolled Roast Beef, Lb. No bone. No waste. 25c

BOILED HAM Oscar Mayer's boneless boiled, finest sugar cured. Sliced, Lb., 37c; Whole or half, LB., 31c

Moss Rose BUTTER Lb. 31c

Pork Loins ROAST; rib or loin end, . . . Lb., 19c

Pound Cake Freshly made. Silver, Raisin or marble. Price, LB., Choice of 23c

BOSTON STORE—TWELFTH FLOOR—FOOD SHOPS.

Tune in WMAQ at 6:45 every nite except Wed. and Sat. for full details

WMAQ RADIO WINNERS!

(of May 25)

$10 WINNER, John Eslinger

$5 WINNER, Mrs. F. W. Traeger

$1 winners

Walter Carroll, Jane Bixler, Edna Dudman, Mary L. Talmadge, Ottilie Wipper, Mrs. F. Ringeen, Charlotte Levinson, Edith Ann Prescott, Frank Quinn-li, Mrs. W. H. Warren, Effie L. Lambert, Mrs. O'Gallagher, Katherine M. Renan, Charles H. Reninger, Mary Bress

"ON THE BUSIEST CORNER IN THE WORLD"

BOSTON STORE

STATE • MADISON AND DEARBORN STREETS

THE NEW GILLETTE RAZOR AND 1 RUSTLESS BLADE COMPLETE, ONLY 15c—EIGHTH FLOOR

MODIFY CREED REQUIREMENT OF U. OF C. TRUSTEES

Baptist Session Changes Terms of Old Deed.

BY THE REV. JOHN EVANS.
[Chicago Tribune Press Service.]

Cleveland, O., May 29.—[Special.]—In order to make way for a 100 million dollar program of expansion for the University of Chicago, proposed by President Robert M. Hutchins, Baptist denominational sway of the university was greatly modified by action of the Northern Baptist convention here today. According to a statement to the convention by President Clarence A. Barbour, Brown university, the proposed program for the University of Chicago aims to "double the assets of the university, which are now in excess of 100 million dollars."

By practically unanimous vote the convention adopted a resolution to provide for a reduction of the number of Baptist members on the board of trustees. While it is not contemplated to remove any of the present board, the opportunity for wider representation of other denominations will be afforded as personnel changes take place in the future.

Until today's action by the Baptist convention it has been required that three-fifths of the thirty trustees of the university be members of the Baptist church. Under today's resolution it is provided that three-fifths, or eighteen members, of the board of trustees must be members of Christian churches, and that a majority, or at least ten of the eighteen church members, must be Baptist.

Restricts Denominations.

This means that while future changes in the board of trustees may vest the Baptist majority, Baptist interests will be protected by the guarantee that no other one denomination may outnumber the Baptist representation.

The resolution was drafted by a joint commission from the Baptist board of education and the board of trustees of the university. Action by the Baptist convention, sitting as the denominational board of education, was necessary to effect the change, due to the terms of the deed to property given to the present University of Chicago by the old Chicago university. The Baptist board of education is now authorized to give the university a new deed with the revised trusteeship provisions.

Dr. Barbour, in presenting the resolution, referred to the late President Ernest D. Burton's program of expansion at the university, which began in 1923. A stormy session in the Baptist convention of that year was created when President Burton asked that denominational restrictions be removed from the university presidency.

Hutchins Not Baptist.

Fundamentalists, led by Judge J. W. Freeman, Denver, sought to make it necessary for the president to be a Baptist, but Judge Freeman has offered no objections to the present change, according to Dr. Barbour.

All the presidents of the University of Chicago have been Baptists except President Hutchins, who is a Congregationalist.

It was President Burton's plan to double the assets of the university—which in 1923 were about 53 million dollars—by 1940. President Burton's program was accomplished in ten years instead of seventeen. It was pointed out today that the non-Rockefeller gifts have more than doubled in the last ten years.

Dr. Barbour stated that President Hutchins' program, which contemplates again doubling the assets of the university, has been laid out in three stages. "The first, involving $33,000,000, has been officially adopted by the board of trustees and is well under way," he said.

Baptist control of the divinity school of the University of Chicago will not be affected by the action of the convention. It is under direct control of its own trustees, all of whom are Baptists.

Reject Church Union.

Offers of church union by the Disciples of Christ churches to the Northern Baptists were turned down this afternoon by overwhelming vote. The proposal of union originated at the 1926 Disciples convention. Majority and minority reports were presented by the Baptist committee on relations with other churches.

The convention tonight nominated Dr. Albert W. Beavan, president of Rochester-Colgate divinity school, as its new president.

APPROVED BY FACULTY.

Frederic C. Woodward, vice president of the University of Chicago, said yesterday that the action at Cleveland in changing the denominational representation on the board of trustees met with the entire approval of the university authorities.

"This university, like many others, was originally founded under denominational auspices," he said. "It was founded by John D. Rockefeller in cooperation with the Baptist church. In view of the entirely unanticipated growth of the university, the Baptist members of the board, while desirous of retaining the religious influence, felt that it was not advantageous to continue denominational restriction."

DENIES COUNTY LACKS FUND FOR ROAD BUILDING

D. M. Campbell, chief assistant superintendent of the county highway department, last night discounted reports that Cook county's paving projects were threatened with delay because of lack of funds.

"We are behind two or three weeks in the payment of bills totaling about $30,000 due contractors," said Mr. Campbell, "but it is a temporary situation. We are awaiting collection of the 1928 taxes which will permit us to borrow $4,000,000 in the annual issuance of tax anticipation warrants. We recently received $390,000 in refunds from the state. Work is still being done with the last of the $15,000,000 bond issue. We haven't touched our gasoline tax money. So you see we are in pretty good shape."

Stolen Jewels Worth $1,300,000 Await Owners

Loot recovered by New York police displayed on table at police headquarters awaiting identification by victims of robberies. Chicago police are now guarding a safety deposit box in their city in which additional loot with a value of between $200,000 and $500,000 is believed to be lying.
[Pacific and Atlantic Photo.]

ZEPPELIN PASSES BARBADOS ISLAND ON FLIGHT NORTH

May Avoid Havana Due to Fuel Shortage.

BY GUSTAF KAUDER.
[Special Correspondent of The Chicago Tribune and the New York Times Aboard the Graf Zeppelin. Copyright, 1930, in the United States and Canada by the New York Times Company; elsewhere by Ullstein A.-G. All rights reserved.]

ABOARD THE GRAF ZEPPELIN, May 29.—We reached Barbados, the first island sighted in the Lesser Antilles, at 10 p. m. Chicago daylight saving time. We should reach Porto Rico at 8 a. m. Every one aboard is all right.

Our flight northwards was somewhat retarded today by the tail somewhat retarded today by the tail ends of storms. Though the night was quiet, there was some distant lightning which heralded bad weather ahead. The worst of it, however, was avoided. At 5 a. m. we passed the steamer Wokingham, with whom we exchanged radio messages. We were then 450 miles east of Cayenne and 500 miles north of Para, Brazil, at the mouth of the Amazon.

The sky is overcast and we are running without any assisting wind. We are expecting a northeast trade wind, but if it is not very easterly we shall fly directly over the Bahamas to Lakehurst without touching Havana, lest our supply of fuel gas should not hold out. The passengers, however, are hoping that we will follow a course to Havana.

May Change Route.

Our total distance for the first 24 hours out of Pernambuco is 1,420 nautical miles, or an average of about 36 miles an hour.

Inasmuch as we took on about 8,820 pounds less fuel than we needed at Pernambuco because of the heavy rain that was weighing down the ship, and, since we have not found the direct east wind for which we hoped, the long detour to Havana will probably be impossible.

Dr. Eckener sent a radio message this afternoon to the Havana authorities saying that on account of bad weather and the fuel shortage he doubted if it would be possible to make the detour to Cuba.

Decision Is Delayed.

However, the decision on this will not be made until tomorrow at noon, after the exact amount of fuel gas remaining has been ascertained near the Bahamas. Furthermore, the Havana authorities replied to Dr. Eckener's radio saying that the dirigible could be refueled there, as a supply of blue gas was available.

POLICE HUNT 3 FOR MURDER IN OFFICE ROBBERY

(Picture on back page.)

Three robbers were sought by the police last night for the murder of William Koch, 50 years old, during an attempted robbery yesterday of the Midway Linen and Supply Laundry, 6022 Dorchester avenue. Koch, part owner of the business, died of pistol wounds in the abdomen.

Koch encountered the robbers, who were masked, as he stepped into his office from the laundry plant. The robber leader pressed the muzzle of his revolver against Koch's body and tried to force him to open the office safe. Koch resisted. The robber fired and immediately afterward fled with his companions, obtaining no loot.

WHIRLWIND TRIP RESTORES DUCE'S LOST APPETITE

GROSETTO, Italy, May 29.—(AP)—Premier Mussolini's recent Tuscan trip, besides filling all his Fascist followers with renewed enthusiasm for leader and cause, had a more personal beneficent effect—it restored Il duce's appetite.

For a long time he had been on a diet, eating simple and specially prepared food at all public banquets. But once out in the countryside, on the windswept downs and along by the sea, his normal hunger returned.

Here, for example, he ate a heaping dish of rice and parmesan, boiled fish with mayonnaise, roasted pigeons, strawberries, and coffee.

Avoid Embarrassment of FALSE TEETH Dropping or Slipping

Don't be embarrassed again by having your false teeth slip or drop when you eat, talk, laugh or sneeze. Just sprinkle a little Fastteth on your plates. This new, extremely fine powder, gives a wonderful sense of comfort and security. No gummy, gooey taste or feeling. Get Fastteth today at Walgreen Drug Stores or any other drug store.
RALPH P. BRANCHE, Albany, N. Y.

ITALIAN ACROBATIC AIRMEN COLLIDE IN MIDAIR; ONE KILLED

[Chicago Tribune Press Service.]

ROME, May 29.—Maj. Lavadina was killed and Maj. Mario de Bernardi, famous Italian speed ace, saved his life by a 1,000 foot parachute jump when planes piloted by the two airmen collided in midair today over Montecellio airdrome near Rome. The two aviators were practicing acrobatic stunts for the big air regatta to be held next week.

Maj. Lavadina and Maj. de Bernardi were converging with several other planes for a fan shaped formation when they collided. Maj. Lavadina tried to get out of the cockpit to the wings for a parachute jump, but was hurled to death before he could adjust his parachute.

Following his parachute jump, Maj. de Bernardi colly smoked a cigaret and a few minutes later went over to a hangar and took up another plane.

Italian "Wing day," as the demonstration which is to be held here June 8 is called, is patterned after the Hendon annual air show in England, and, in accordance with the plans, will be given a distinctly military character.

An African village has been constructed at Littorio air field, in a bend of the Tiber river, which will be bombed to destruction in a mimic air battle between rival airplane squads before the eyes of some 50,000 spectators.

CHARGES AGAINST GUTHRIE HEARD BY CHURCHMEN

The Chicago Association of Congregational churches met behind closed doors at the Central Y. M. C. A. building yesterday to hear charges of improper conduct against Dr. Ernest Graham Guthrie, general director of the Chicago Congregational Missionary and Extension society.

Reporters who tried to interview the principals in the controversy were met at the door with smiling assurances that the meeting was "merely a conference," that all members of the committee had been sworn to secrecy and that no statement would be made until the matter was thoroughly investigated.

Dr. Guthrie refused to comment on the charges made against him, except to say he hoped he was "not as black as he was painted."

The charges grew out of the recent resignation of the Rev. Dr. John R. Heyworth as pastor of the New England Congregational church and were said to involve several parishioners in addition to Dr. Guthrie. It is reported it is charged that improper methods were used in forcing the resignation of Dr. Heyworth.

GUARDS QUELL FRESH TROUBLE AT OHIO PRISON

Columbus, O., May 29.—(AP)—Six convicts at Ohio penitentiary are "in the hole" on a bread and water diet as a result of disturbances in the White City cell block yesterday, Warden Preston E. Thomas announced tonight.

Six convicts participated in the trouble, which started when William Whitely attacked Guard Albert Rose. Whitely was said to have had a club and knife, but was subdued when Rose struck him with a night stick, inflicting head lacerations. Rose also struck Leo Black when the latter called for more prisoners to assist Whitely, the warden said.

The emergency squad of nine prison guards was called, and, armed with night sticks, pistols and tear gas bombs, they entered the cell block and subdued four more prisoners.

ARMY PREFERS PLENTY PLANES TO DIRIGIBLE

Warns House Not to Cut Appropriation.

Washington, D. C., May 29.—(AP)—Air corps plans in the event of war were discussed today at the house military committee hearing on the Kahn bill for a $4,500,000 metal clad dirigible for the army.

Representative McSwain, Democrat, South Carolina, in questioning Maj. Horace M. Hickam, said he believed an enemy attack on this country would bring about conditions under which a unified air force would be necessary.

Warns Against Neglecting Plans.

Hickam testified that dirigibles were highly desirable, but their development should not be carried out at the expense of heavier than air craft.

He added that a method had been developed whereby an airship could conceal itself in a cloud, and by lowering an inverted periscope "like a spider on a web" was valuable for observation purposes.

Maj. Gen. Fechet, chief of the army air corps, agreed with Hickam that development of dirigibles should not be allowed to cut down heavier than air programs. The joint army and navy board agreed, he said, to allocate development of airships to the navy on the theory that such craft would be of greater value to the sea service.

Says Army Could Use It.

"The army could use the proposed ship," he said, "provided it does not call for money from the air corps funds."

He agreed with Representative Florence P. M. Kahn, California, that metal clad dirigibles were pushing out of service those covered with fabric.

The proposed airship would have a lifting capacity of 100 tons, a speed of 100 miles an hour, and be slightly larger than the Los Angeles.

THE MAGICIAN'S HOLIDAY IS LIKE THE BUS MAN'S

(Picture on back page.)

Every one knows that a mail man enjoys a long walk on a holiday while a sailor prefers rowing in a lagoon, but until yesterday what magicians did in their leisure hours was a mystery. The exposé was made by John Mulholland, New York magician, who declared that prestidigitators celebrate holidays by fooling one another.

More than 350 magicians are in Chicago to attend the annual convention of the Society of American Magicians, which will open tomorrow afternoon at the Hotel Sherman. The convention is the first of its kind to be held here. Magicians will play tricks on each other and the public and discuss means of protecting their tricks. The convention will close on Sunday night. The youngest magician at the meeting is Betty Jane Kolar, master of sleight of hand at the age of 7, who lives in Glen Ellyn.

Kin Unable to Explain Globe Trotter's Suicide

Relatives of Calvin Fletcher Combs, globe trotter from Buenos Aires, who shot himself to death in his room at the Congress hotel on Wednesday, could give police no clew yesterday as to the motive for Combs' act. Two aunts came to Chicago to take the body to Milford, O., today for burial.

FIRE CAUSES $25,000 DAMAGE.

Springfield, Ill., May 29.—(AP)—Fire of undetermined origin caused damages of $25,000 to three buildings in Springfield's downtown business district early today.

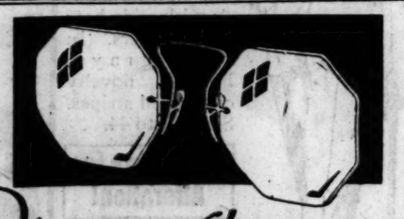

Modern Glasses

Offered in a variety of patterns that give most in style, comfort, beauty.

$8.50 Upward

SCHULTE

OPEN TILL 9 P.M.

136 N. State 139 S. State 17 W. Madison 118 S. Dearb.

LOOT OF JEWEL RING TRACED TO CHICAGO CACHE

Police Guard Deposit Box in Loop Bank.

With $1,300,000 worth of stolen jewels already recovered in New York City, Chicago police last night were awaiting a telegraphic court order from the east to open a First National bank safety deposit box believed to hold additional loot with a value of between $200,000 and $500,000.

The box was guarded by a detail of men assigned by Chief of Detectives Stege. It is in the name of Robart C. Nelson, whose safety deposit boxes in New York City yielded $1,000,000 worth of jewelry when raided by the police.

Four Seized Here Are Freed.

Four men detained here on Wednesday were released yesterday when eastern authorities wired they did not want them. They are Meyer Gordon, a jeweler in the Chicago-Clark building, who has an appeal pending from a conviction for receiving stolen property; Morris Levinson, 1221 Greenleaf avenue, recently acquitted of a Kansas City jewelry robbery; Louis Silver, 3333 Washington boulevard, and a man who gave the name of Frank Brown.

A Cicero angle was developed in yesterday's investigation when it was learned that tools used in a $300,000 robbery of the Frank Herschede jewelry store in Cincinnati had been stolen from a hardware store in Cicero a few nights before the robbery.

The New York police still consider Nelson their most important suspect. He is charged with receiving stolen goods. He was admitted to $25,000 bail yesterday. Five men and a woman are now in custody in New York.

Clews in Many Cities.

Clews radiate to cities in every part of the country, said Police Commissioner Edward P. Mulrooney of New York City. One concerned the theft of $60,000 in diamonds from a salesman of the Kohn Jewelry company of Newark, N. J., while he was en route from Grand Rapids, Mich., to Chicago, in 1926. A representative of the concern has identified as part of the loot 100 pieces found in Nelson's New York safety deposit box. Some of the stones stolen from Herschede, with a total value of $1,000,000, have also been identified.

Commissioner Mulrooney disclosed that his men had obtained information that makes further arrests a certainty.

CHILD DIES OF BURNS.

Harrisburg, Ill., May 29.—[Special.]—Jackie Lane, 3, son of Robert Lane, died today of burns received when he struck matches while alone in an automobile.

BRITISH REJECT PLAN FOR TUNNEL UNDER CHANNEL

[Copyright: 1930: By the New York Times.]

LONDON, May 29.—The project for the construction of a tunnel beneath the Straits of Dover, joining England and France, was vetoed today by the committee of imperial defense, over which Prime Minister MacDonald presided. Although a full meeting of the British cabinet will make the final decision on the scheme, it is considered tonight as good as dead.

Sitting on the committee with the prime minister today were David Lloyd George and Stanley Baldwin.

The opposition of the fighting services, particularly the air force on the ground that the tunnel would mean additional strategic points that would have to be guarded in wartime, was not the sole reason swaying the committee to its adverse decision. It was stated that an investigation had convinced Mr. Snowden that economically the tunnel is not worth the outlay.

CHAS·A·STEVENS·&·BROS

Month-End Clearance

Remarkable Reductions in Seasonable Apparel

Dresses

95 Dresses ..... Now **$10**
Formerly to $17.50
Including Flat Crepes, Prints and Crepe Satins.

200 Dresses ..... Now **$13.50**
Formerly to $25
Including afternoon and street styles in Prints, Flat Crepes and Georgettes.

245 Dresses ..... Now **$19.50**
Formerly to $39.50
For street and evening wear. Leo, Flat Crepe, Chiffon, Print, Crepe Satin, Transparent Velvet, Elizabeth Crepe and Jacquard Print.

175 Dresses ..... Now **$35**
Formerly to $85
Street, afternoon and evening dresses in Flat Crepe, Printed Crepe, Chiffon, Taffeta and Lace.

135 Dresses ..... Now **$39.50**
Formerly to $115
Street, afternoon and evening dresses of Flat Crepe, Crepe Elizabeth, Chiffon, Taffeta and Lace. Many only one of a kind.

DRESS SECTIONS—FOURTH FLOOR.

Junior Deb Salon

24 Dresses ..... Now **$10**
Formerly to $17.50
These dresses include Flat Crepe and Wool Crepe models and a few evening dresses in Taffeta and Satin.

38 Dresses ..... Now **$19.50**
Formerly to $35
Afternoon and evening models of Taffeta, Chiffon and Flat Crepe materials.

15 Suits ..... Now **$39.50**
Formerly to $65
Including models of fine imported Tweeds, Coverts and Repps.

15 Coats ..... Now **$39.50**
Formerly to $49.50
A group of Covert cloth coats in cape models.

JUNIOR DEB SALON—FIFTH FLOOR.

Children's Blouses

20 Blouses ..... Now **$1**
Formerly to $2.25
Including broadcloth and sleeveless dimity models.

67 Blouses ..... Now **$1.95**
Formerly to $2.95
Tailored broadcloth and sleeveless dimity blouses.

LITTLE DAUGHTERS' SHOP—THIRD FLOOR.

250 Hats

Formerly to $25
Now **$5**
Including Felts, Combinations of Felt and Straw, Maline and Maline with Felt, Panamalac Cloth and Belting Ribbon.

MILLINERY—FIFTH FLOOR.

Coats

25 Coats ..... Now **$25**
Formerly $45 and $65
Including fur trimmed and untrimmed sport models. Also evening wraps.

25 Coats ..... Now **$35**
Formerly to $65 and $75
Models of Lama Cloth, Tweed and dress materials.

25 Coats ..... Now **$39.50**
Formerly to $55
Dress Coats, fur trimmed and untrimmed.

75 Coats ..... Now **$49.50**
Formerly $65
A splendid choice of fur trimmed coats, including Galyak, Broadtail, Galapin and Squirrel, and such fabrics as Telga, Velleda, Wool Crepe, Marianna and Tricolane.

35 Coats ..... Now **$55**
Formerly to $129.50
Coats of fur trimmed and plain dress models. Also Tweed and utility coats.

40 Coats ..... Now **$75**
Formerly to $165
A collection of dress coats, tailored street coats, travel and utility wraps. Materials include Leda Cloth, Charma Cloth, Storella Cloth, Telga, Vio Crepe, imported Tweeds and Llama Cloth. Furs are Galyak, American Broadtail, Lapin, Kid Caracul, Kit Fox, Badger, and Rock Sable.*

50 Coats ..... Now **$95**
Formerly to $185
Dress coats in all the season's most desirable materials, showing a wide range of fur trimming, Galyak, Ermine, Caracul, Lapin, Monkey and American Broadtail.*

*Caracul and American Broadtail are Lamb. Lapin is Rabbit. Rock Sable is Natural Muskrat.

Also a group of Metal Cloth and Evening Wraps at Greatly Reduced Prices

COATS—THIRD FLOOR.

Suits

26 Suits ..... Now **$25**
Formerly to $49.50 and $65
Including an assortment of navy Wool Crepe, Tweeds, and Coverts.

16 Suits ..... Now **$49.50**
Formerly to $85
Blue and brown Coverts and Tweeds. Some with silk crepe blouses.

18 Suits ..... Now **$65**
Formerly to $115
Telga and Vio Crepe. Cape models. Blouse with each.

16 Suits ..... Now **$75**
Formerly to $129.50
Green, tan and brown in Vio Crepe, Leda Cloth and Starleen. Finger-tip coats and flared jackets.

16 Suits ..... Now **$95**
Formerly to $145
With Galyak fur trimming in an assortment of colors in Vio Crepe and Starleen. Long and short coats.

SUITS—THIRD FLOOR.

Little Daughters

20 Dresses ..... Now **$5**
Formerly to $13.50
Both Silk and Wool models.

19 Suits ..... Now **$10**
Formerly to $16.50
Two and three piece Wool Crepe and Tweed Suits.

36 Suits ..... Now **$15**
Formerly to $25
Two and three piece Suits of Wool Crepe and Tweeds.

20 Sweaters ..... Now **$1.95**
Formerly to $3.50
Wool sweaters in novelty weaves.

46 Sweaters ..... Now **$2.95**
Formerly to $5.95
Wool sweaters in plain and novelty weaves and stripes.

17 Coats ..... Now **$10**
Formerly to $16.50
In Tweed and Navy Cheviot.

42 Coats ..... Now **$15**
Formerly to $25
Tweed, Covert, Basket Weave, Camel's Hair, Cheviot.

28 Coats ..... Now **$22.50**
Formerly to $35
Tweed, Covert, Telga, Fleece and fine Basket Weave.

LITTLE DAUGHTERS' SHOP—THIRD FLOOR.

Sports Wear

Dresses

3 Knitted dresses, formerly to $75, now.... **$19.50**
1 Knitted dress, Rodier scarf, formerly $95... **$25**
2 Tweed dresses, formerly $65, now..... **$15**
2 Tweed dresses, formerly $85, now..... **$19.50**
5 Silk Crepe dresses, formerly $75, now.... **$19.50**
1 Silk Crepe dress, formerly $165, now..... **$25**
6 Silk Crepe dresses, formerly $49.50, now.... **$15**
5 Wool Crepe and End to End material dresses, formerly $49.50, now..... **$25**
19 Silk Crepe dresses, formerly to $29.50, now **$19.50**
13 Sports frocks of Tweed, Silk Crepe and Jersey, formerly to $65, now..... **$15**
15 Sports frocks of Silk Crepe, Jersey and knit, formerly to $35, now..... **$10**

Blouses

10 Crepe blouses, sleeveless and with sleeves, formerly priced to $10.75, now..... **$2.95**
23 Blouses of Crepe, Metallic cloth, Satin and Moire, formerly to $49.50, now..... **$6.95**
13 Linen blouses, sleeves and sleeveless, formerly $10.75, now..... **$7.50**

Coats

18 Coats and Jackets, jersey and embroidered materials, formerly to $19.50, now..... **$10**
4 Quilted Wool Crepe coats with Satin lining, formerly to $35, now..... **$17.50**

Beach Wear

25 Bathing suits in sizes 34, 38, 42, formerly to $6, now..... **$2**
5 Flannel beach trousers, formerly $19.50, now. **$10**

Sports Suits

17 Knitted and Wool Crepe suits in the fashionable shades, formerly to $35, now..... **$25**
1 Silk ensemble, formerly $165, now..... **$25**

Sports Hats

15 Stitched Covert Cloth sports hats, formerly priced $10, now..... **$5**

SPORTS SECTION—THIRD FLOOR

STORE CLOSED ALL DAY MEMORIAL DAY

EXPECT MILLION MOTORISTS ON HOLIDAY ROADS

Exodus from City in Full Swing Today.

BY HAL FOUST.

The holiday movement of automobiles started last night and will gain full volume this morning. The Chicago Motor club estimates that a million pleasure riders will cover the highways of Chicagoland between this morning and Sunday night.

The holiday today will be followed by a holiday tomorrow for the employés of many offices, businesses, and industries, and with Sunday these workers will have three days for outings. The motor club yesterday warned motorists to anticipate heavy congestion on Sunday and to schedule the homeward trip accordingly.

The central traffic bureau issued a bulletin reporting detours on main routes in and near Chicago. The bulletin follows:

ILLINOIS 21, MILWAUKEE AVENUE — Closed between Touhy avenue and Dempster street. Detour over Waukegan road and Dempster street.

DEARBORN STREET—Closed between Elm street and Burton place. Traffic will be directed west on Maple to Clark street, north to North avenue, east to Dearborn street.

TOUHY AVENUE—Closed between Harlem avenue and Osceola avenue in Park Ridge. Traffic directed south on Harlem avenue to Lunt avenue, west to Osceola avenue, then north to Touhy avenue.

ILLINOIS ROUTE 58 — Closed between Volo and Ingleside. Traffic is directed north from Ingleside, then northwest over county roads to Grand avenue.

HARLEM AVENUE—Closed between North avenue and Wellington street. Traffic is directed east on North avenue to Sayre street, north to Grand avenue, west to 72d court, north to Wellington street, then east to Harlem avenue.

WASHINGTON BOULEVARD—Closed between Thatcher avenue and Lathrop avenue. Traffic is directed south on Thatcher avenue to Washington avenue, east to Lathrop avenue, then north to Washington boulevard.

ILLINOIS ROUTE 56, RAND ROAD — Closed between River road and Euclid avenue. Traffic is directed south on River road to the Northwest highway, northwest to Euclid avenue, then east to Rand road.

U. S. ROUTE 20 AND 12, STANDARD AVENUE AND DICKEY PLACE—Route to the Dunes highway is closed between Forsythe avenue in Whiting and Guthrie avenue in Gary. Traffic is directed to not turn east on 119th street in Whiting, but to continue south on Forsythe avenue in East Chicago, 5 miles to Michigan avenue in Hammond, east on Michigan avenue to 5th avenue in Gary, thence east to the Dunes highway.

ILLINOIS ROUTE 6, U. S. 330, ROOSEVELT ROAD—Closed at Salt creek approximately ¾ mile east of Mannheim road. Traffic is directed one block south, over paved subdivision streets.

ILLINOIS ROUTE 5, U. S. 20, LAKE STREET—Closed between 9th avenue and Thatcher avenue. Traffic is directed south on 9th avenue to Madison street, east to Thatcher avenue, then north to Lake street.

90TH AVENUE — Closed between 183d street and Lincoln highway. Traffic is directed west on 143d street to Wolf road, south to Lincoln highway, then east to 96th avenue.

132D STREET—Closed between Kean avenue and Harlem avenue. Traffic is directed south on Kean avenue to 131st street, east to Harlem avenue, and then north to 132d street.

The Dempster street bridge over the sanitary district canal will be opened this morning.

The Mannheim road viaduct over the Chicago and North Western tracks between Lake street and the St. Charles road will be open today and tomorrow afternoon and Sunday.

List Longer Trips.

Because many motorists will want to take advantage of three successive holidays for a longer excursion than their usual Sunday jaunt, the Chicago Motor club issued a bulletin recommending the following trips and giving the routes:

Starved Rock state park—Illinois 4 from Chicago to Joliet; Illinois 7 from Joliet to Ottawa, and Illinois 7-A from Ottawa to the park. Return by way of Illinois 7-A from the park to La Salle; Illinois 2 from La Salle to Mendota; Illinois 18 from Mendota to Chicago. Round trip mileage, 210.6.

Rock river valley between Rockford and Dixon—Illinois 5 from Chicago to Rockford; Illinois 2 from Rockford to Dixon, and Illinois 6 from Dixon to Chicago. Mileage, 232.4.

The Shades and Turkey Run, Indiana state park—U. S. 41 from Chicago through Hammond and Kentland to Turkey Run. Mileage, 147.3. Return via U. S. 41 from Turkey Run to Veedersburg; Indiana 34 and Illinois 10 from Veedersburg to Danville, and Illinois 1 from Danville to Chicago. Return mileage, 167.7; round trip, 315.

Dells of the Wisconsin river—Illinois 21 from Chicago to Niles; Illinois 42-A from Niles to Green Bay road; Green Bay road and U. S. 41 to Milwaukee; U. S. 16 from Milwaukee to Kilbourn. Mileage, 206.3. Return trip, U. S. 12 from Kilbourn through Madison and Lake Geneva to McHenry; U. S. 20 from McHenry to Volo; Illinois 60 or Rand road from Volo to Des Plaines; Illinois 19 from Des Plaines to Chicago. Mileage 203.2. Round trip, 411.5.

Rolling country between Freeport and Dubuque, Moorhead Caverns, and Maquoketa state park between Dubuque and Davenport—Illinois 5 from Chicago to Dubuque. U. S. 61 from Dubuque to Davenport. The caverns and state park are adjacent to the village of Maquoketa. Illinois 7 from Davenport to Princeton, and Illinois 18 from Princeton to Chicago. Mileage, 431.5.

Chicago to Detroit and Windsor, Ont.—U. S. 20 from Chicago to Elkhart; U. S. 112 from Elkhart to Detroit, and the recently completed Ambassador bridge from Detroit to Windsor. Windsor-bound tourists should carry their state license registration card, as the Canadian authorities will demand it. Mileage, 275.3; round trip, 550.6.

Mammoth Cave—U. S. 41 from Chicago through Kentland, Ind., to the intersection with U. S. 52; U. S. 52 to Indianapolis; U. S. 31 and U. S. 31-E to Louisville; U. S. 31-W and U. S. 31 to Horse Cave, and U. S. 68 to Cave City. Mileage, 400.3; round trip, 800.6.

The roads are in good condition on these routes, according to the motor club.

Master Cleaning

ANY LADY'S DRESS OR COAT; PLAIN OR PLAITED, Silk or Wool, Cleaned & Pressed, $1.00

All goods insured while in work. Prompt service. Work guaranteed. We use the finest shipping box made and pack all garments on hards and tissue. SEND NO MONEY.

All Goods Returned C. O. D.

Central Illinois' Largest Cleaners. Modern Fireproof Plant and Press Room.

References: Dun's, Bradstreet's, First National Bank of Springfield, Ill.

Bale QUALITY CLEANING SHOP

204 N. FIFTH ST.

202-04-06-08 N. 5th St.

SPRINGFIELD, ILLINOIS

INTERESTING LETTERS

If you have received a letter from an interesting or little known place send the envelope to The Tribune, stating name of place where it was mailed and some information about the writer of the letter.

FROM VIAREGGIO, ITALY

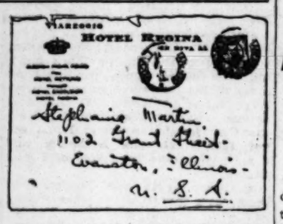

Letter received by Stephanie Martin, 1102 Grant street, Evanston, Ill.

"The sender of this letter is a writer who is collecting material for a book on Shelley," Miss Martin writes. "Viareggio is a watering place on the west coast of Italy. It has a magnificent beach of great length, and beautiful pine woods extend along the shore in either direction from the town.

"On July 8, 1822, the poet Shelley and his friend, Lieut. Williams, were drowned when their little schooner foundered off Viareggio on a voyage from Leghorn to Spezia. Their bodies, washed ashore on the beach, were there cremated in the presence of Trelawney, Leigh Hunt, and Byron. There is a monument to Shelley by an Italian, Urbano Lucchesi, in the Piazza Shelley on the western side of the town."

Viareggio is a maritime town of Tuscany, Italy, in the province of Lucca on the Mediterranean. It is situated thirteen miles northwest of Pisa, with which it is connected by rail. Its malaria having been banished by drainage, the town became a winter resort, and is frequented by thousands of bathers in the summer. The town has a school of navigation and a technical school, and some shipbuilding is carried on there.

The boat in which Shelley went to his doom was built after designs made by his friend, Lieut. Williams, a British naval officer. It was called the Don Juan. Shelley and his wife lived in a bare dwelling on the Gulf of Spezia, known as the Casa Magni. It was there he was en route from Leghorn with Lieut. Williams and a sailor boy, when the storm in which all three perished overtook them. Capt. Edward Trelawney, a seaman friend of Shelley's, tracked down the bodies of Shelley and Williams, and undertook the burning of them on the shore near Viareggio on Aug. 15. The poet's ashes were then collected and buried in the new Protestant cemetery at Rome.

DU PAGE COUNTY RECORDS CENSUS GAIN OF 103%

1930 Figure 85,388; Fewer Farms.

Du Page county gained 103 per cent in population in the ten years ending in 1930. This was shown by figures released yesterday by John S. Byrne, supervisor of the Tenth census district. In 1920 the population was 42,120 as compared with the present 85,388 inhabitants. In 1910 the population was 33,432. The increase of 155 per cent in the last 20 years sets a record for the state, according to Mr. Byrne.

The increase is attributed principally to improved and more rapid transportation facilities which have made it possible for persons working in Chicago to establish their homes in Du Page county. Every township in the county has grown since the last census. Addison, Downers Grove, Milton and York townships show an increase of more than 100 per cent, while large increases have also been recorded by Bloomingdale, Lisle, Naperville, Wayne and Winfield townships. Downers Grove has the largest increase, growing from 9,296 to 22,648.

Figures by Townships.

The figures for the county by townships for 1930 and 1920 are as follows:

Township	1930	1920
Addison	7,501	3,390
Bloomingdale	2,043	1,421
Downers Grove	22,648	9,269
Lisle	6,095	3,369
Milton	16,964	8,434
Naperville	3,577	2,911
Wayne	1,186	1,008
Winfield	6,071	4,301
York	19,323	7,925

The census report showed a drop in the number of farms in the county from 1,742 in 1920 to 1,291 in 1930. This is a decrease of 451 or almost 26 per cent.

Brookfield Up 179 Percent.

Brookfield, a residential community located between Riverside and La Grange, was shown to have grown 179 per cent since the last census in figures made public yesterday by Joseph E. Veseley, chairman of the census supervisory committee for the Chicago district. While the village had only 3,589 residents in 1920, the present population is 10,015.

East Chicago, Ind., yesterday reported a population increase of 52 per cent. Its present population is 54,575 as against 35,967 ten years ago.

An error in figures released Wednesday in Washington gave Evanston a larger population than Oak Park. President C. H. Crysler of the Oak Park village board yesterday pointed to the official figures which are: Oak Park, 63,819; Evanston, 61,766.

607 U. S. CITIES OVER 10,000 SHOW CENSUS GAIN OF OVER 25 PCT.

Washington, D. C., May 29.—(AP)—A 1930 census "sample" of 607 cities of more than 10,000 population showed an increase of 25.4 per cent in population over those same cities ten years ago. The sum total of the 607 in 1920 was 20,363,450. In 1930 it was 25,555,998.

ASSOCIATED PRESS FIGURES.

The Associated Press, in conjunction with the census bureau, today issued the following figures:

City—	Total.	Increase.	Pct.
East Chicago, Ind.	54,575	18,878	52
Lexington, Ky.	45,723	4,189	10
†La Crosse, Wis.	39,300	8,879	25
Norwood, Mass.	14,983	2,356	18.6
Paducah, Ky.	33,541	8,806	35

†Revised.

POPULATION BY COUNTIES

Washington, D. C., May 29.—[Special.]—Population figures were announced today by the census bureau for counties in Illinois, Michigan and Indiana as follows:

Illinois.

County—	1930.	1920.
Brown	7,896	9,336
Cass	16,544	17,896
Crawford	20,976	22,771
Greene	20,411	22,883
Jasper	12,801	16,064
Richland	14,050	14,044
Wabash	13,194	14,034

Population figures also were announced for the following Michigan cities and towns:

Michigan.

Place and county—	1930.	1920.
Alpena, Alpena	12,122	11,101
Ann Arbor, Washtenaw	26,872	19,516
Hudson, Lenawee	2,350	2,464
Plymouth, Wayne	4,470	2,857
Vassar, Tuscola	1,816	1,453

IOWAN ELECTED ROTARY GOVERNOR.

Omaha, Neb., May 29.—(AP)—Wallace Caswell, Cherokee, Ia., manufacturer, today was elected governor of the 19th district of Rotary international at the annual district convention here. He succeeds George W. Johnston of Omaha. The district embraces all of Nebraska and South Dakota and western Iowa.

CHAS. A. STEVENS AND BROS

reminds you

of the

TWICE YEARLY SALE OF SILK REMNANTS

beginning tomorrow.

All weaves and colors well represented in varying lengths up to 5 yds. at about one-half former prices

WEEK OF MAY 31-JUNE 7

Silks--Second Floor

Store closed all day today—"Memorial Day"

CHICAGO REALTY BOARD VOTES FOR CAR ORDINANCE

Answers Criticisms of Merger Franchise.

BY OSCAR HEWITT.

A referendum on the proposed indeterminate transit franchise among the members of the Chicago Real Estate board has resulted so far in 466 votes for the ordinance and 17 against it, according to an announcement made yesterday.

S. Charles Iversen, chairman of the board's transportation committee, issued a general statement which replies to some of the criticisms of the ordinance made by the Cook County Real Estate board.

"The ordinance has been described as being perpetual, although it contains provisions for acquiring the properties by purchase at a price which the city has agreed they are worth," said Iversen's statement.

Answers Attack on Extensions.

"It is charged that the new company will not be required to build extensions, although the ordinance prohibits return on the common stock if there is a failure, and the only acceptable excuse will be the failure of the city to do its part in the building of subways. Even this failure would not excuse the company from building such portions of extensions as are not dependent on the subways for their usefulness.

"In one breath it is urged that the utilities always win a fair and just return, but that it is doubtful whether the city would be paid much. Seemingly there is ignorance that the 3 per cent of the company's gross receipts which the city is promised by the ordinance, although junior to bonded indebtedness, comes before any dividends on the common stock and that the city's rights are cumulative.

Subway Rent Discussed.

"Similarly, when a question is raised as to why the city is not to receive rent for the use of the subway, it apparently is not understood that the cost of the subway is not added to the capital account of the company. If rent were charged this cost would have to be added to operating expenses and passed on to the car riders to pay."

Patrick F. Sullivan, head of the Building Trades council, said yesterday that "about 75,000 of the 115,000 members of the building trades are out of employment." He added: "The only relief in sight lies in the transit ordinance."

Form Ward Organizations.

The nonpartisan committee headed by Ald. Joseph B. McDonough showed its first activity yesterday in forming ward organizations to support the ordinance. Each alderman has been asked to supply the names of 10 leaders who will form the nucleus of a ward group.

Aside from the ward committees the general nonpartisan committee added 38 members, some of whom are: Maj. Gen. Milton J. Foreman, Mrs. Edward S. Bailey, Dr. Willis O. Nance, Werner Wieboldt, H. H. Haylett, Newton C. Farr, O. W. Holmes, Miss Mary McEnerney, H. O. Rosenberg, Gustav Kluge, George Woodruff, Robert Isham Randolph, Mrs. Harry J. Myerson, B. M. Winston, Elmer Rich, Jesse Binga, Warren Wright, L. D. Bland, Charles M. Rau, Edward Ryan, Frank Kane, O. M. Perry, John Palandech, and L. A. Pinderski.

Ward Committeemen Named.

Some of the ward committeemen appointed by the aldermen are:

Twenty-second ward—Frank J. Japicek, Samuel Miller, Edward Kvidera, John Zelezny, and Thomas F. Chval, appointed by Ald. Joseph Cepak.

Third ward—Dr. A. N. Gordon, Frank S. Stephens, William H. Harrison, S. A. T. Watkins, George T. Kersey, appointed by Ald. R. R. Jackson.

Twenty-third ward—John Zelezny, Rudolph Miller, F. J. Vyas, James Kacena, Elmer Krueger, Cyril Jandus, appointed by Ald. John Toman.

Second ward—A. H. Roberts, George W. Blackwell, Harris B. Gaines, George Liebrandt, Miss Grace Knighten, appointed by Ald. L. B. Anderson.

Fourth ward—Mrs. Margaret J. Dahlman, Mrs. L. H. Frensdorf, George F. Harding, Donald Bryant, Thomas E. Wilson, Mark Levy, E. J. Magerstadt, appointed by Ald. B. A. Cronson.

Cantaloupes, 10c Each — Eating Apples, 2c Each

BOSTON STORE Economy BASEMENT

STATE · MADISON AND DEARBORN STREETS.

SHOP HERE AND SAVE!

"New Aqua-Rose" & "Garden O'Roses" **Dresses**

Featured in Styles, Prints and Colorings Suitable for Sports, Business and Dress Wear

Beautiful dresses fashioned of washable Rayon flat crepe materials, Aqua-Rose, Celanese woven stripes. Fugita Rayon Shantung, all washable, each with its label, assuring quality of the fabric. Sleeveless and cap sleeve styles—prints, solid pastel colors, fancy woven stripes, etc. Cool, crisp, becoming!

2.93

"Aqua-Rose" and "Garden O'Roses," Sizes 14 to 40. Also Butterfield Printed Voiles, 42½ to 52½, Woven Stripe, 36 to 44. All Guaranteed Washable Fabrics.

BOSTON STORE—ECONOMY BASEMENT—STATE STREET.

Girls' New Frocks

Made of Batistes, Printed Voiles and Printed Dimities in sizes 7 to 14 years. Worth $1.25, at **93c**

A clearance of girls' Coats, worth $7, on sale at **4.66**

ECONOMY BASEMENT—STATE STREET.

Children's Oxfords

Worth $2.00, at **1.47**

Tan and Black oxfords with Panco soles and rubber heels. Sizes 8½ to 11 and 11½ to 2.

ECONOMY BASEMENT—DEARBORN STREET.

New Handbags

On Sale at **88c**

Choice of leather and novelty fabric bags in zipper, pouch, top handle, envelope and back strap styles.

ECONOMY BASEMENT—STATE STREET.

RAYON U'WEAR!

Bloomers, Panties, Step-Ins, **50c**

Women's practical rayon undergarments in a special Saturday selling. Lovely pastel shades. Very specially priced!

ECONOMY BASEMENT—STATE STREET.

SILK HOSE

Choice of pure silk full fashioned chiffon or service weight hose with picot silk or four-inch lisle tops. Sizes 8½ to 10 in the new, wanted shades. All are seconds of better grade hose. Sale price **57c**

ECONOMY BASEMENT—CENTER.

STYLE FOOTWEAR

In All Sizes and Widths. Special for Saturday, at **2.79** Worth to $4

An unusual selection of smart White Kid Tie and Strap Shoes with French or Cuban heels; Crepe Sole Oxfords, and Braided Sandals in all Tan, Tan and Red, Tan and Green, Tan and Blue and Tan and Brown combinations to wear with summer costumes.

ECONOMY BASEMENT—DEARBORN STREET.

Smart Hats!

For All Occasions. At **1.63**

Women's and Misses' smart lacy Straw, Baku, Peanut, Toyo, Ribbon and Hair Braid hats, cleverly designed for Dress and Sports wear, in small and large head-sizes. Choose from light and dark shades.

ECONOMY BASEMENT—STATE STREET.

LOW PRICES FOR MEN!

Men's and Young Men's All Wool **SUITS!** **11.97** Extra Trousers $3

All Wool Cassimeres, Tweeds and Mixtures

The newest models with wide-bottom trousers. In tans, grays, browns, novelty colors and stripes. Sizes 33 to 44.

No Charge for Alteration!

Confirmation Suits for boys 8 to 18 yrs. of all wool cheviots and serges. 9.87 and 12.97.

ECONOMY BASEMENT—DEARBORN STREET.

Men's Cotton Athletic **Shirts, Shorts** *Each Garment* **27c**

Knit cotton shirts, imperfect, sizes 34 to 44. Shorts, fancy prints, with web back, sizes 28 to 42. Worth 37c each.

ECONOMY BASEMENT—STATE STREET.

Men's 100% Pure Wool **Bathing Suits** **2.47**

Men's swim suits, sizes 36 to 44; various models but not all sizes in each style. Worth to $5.

Women's 100% Pure Wool Swim Suits, Worth to $5, 2.47

ECONOMY BASEMENT—STATE STREET.

While 2,500 Last! Men's **SHIRTS!**

Perfection Brand, Fast Color, Worth $1.50 to $2

$1

The new spring and summer novelty patterns. Printed Madras, 80 Square Cambric and Fine Printed Broadcloth shirts, some with two collars, one starched, one soft; others with one separate collar. Perfection brand shirts are nationally known!

BOSTON STORE—ECONOMY BASEMENT—DEARBORN STREET.

Store Closed All Day Today—These Sales for Saturday

TINKHAM TO ASK PROSECUTION OF CHURCH DRY BODY

Says Dr. Wilson's Report Proves It Liable.

[Chicago Tribune Press Service.]

Washington, D. C., May 29.—Another demand upon Attorney General Mitchell for institution of proceedings against the Methodist board of temperance, prohibition and public morals under the federal corrupt practices act is to be made by Representative George Holden Tinkham [Rep., Mass.].

The testimony of Deets Pickett, the board's research secretary, before the senate lobby committee on Wednesday and Thursday as well as the confidential report of Dr. Clarence True Wilson, the general secretary, disclosed yesterday, according to Tinkham, substantiated the charges which were filed by the latter and have been pending before the attorney general since last November.

Gets Transcript of Record.

"I have secured transcripts of the senate committee's record for the two days Pickett was under examination and am now engaged in abstracting it for submission to the attorney general with a renewal of my demand for prosecution of this board," declared the Massachusetts house member today.

"As I heard Pickett's testimony developed," he continued, "it seemed to me there was overwhelming and conclusive evidence of violations of the corrupt practices act requiring organizations engaged in political campaigns to file detailed reports of all receipts and expenditures.

Will Ask Action.

"The testimony was completely corroboratory of the charges I have already laid before the attorney general and in addition there was important new evidence disclosed. In due season I shall present this to the attorney general and call upon him to take appropriate action."

Although his own testimony disclosed that board funds were used to print and circulate quantities of anti-Smith propaganda in 1928 and that Wilson stumped a number of states against the Democratic candidate, Pickett insisted that the board's activities were "nonpolitical" and that the board had been "well advised" it was not subject to the corrupt practices statute.

WATSON FOR REFERENDUM

Washington, D. C., May 29.—[Special]—Senator James E. Watson [Rep., Ind.], majority leader of the senate, today joined the ranks of drys who favor an expression of sentiment of their constituents by a referendum.

Senator Watson said that some time ago he told some of the party leaders in Indiana that he believed that a prohibition referendum should be arranged. His suggestion, however, was criticized by some of the drys and nothing has thus far come of it.

"I believe it would be helpful to the representatives of the people to know their sentiments on prohibition," said Senator Watson.

Senator T. L. Oddie [Rep., Nev.], also a dry, joined with Senators Wesley L. Jones [Rep., Wash.] and Thomas J. Walsh [Dem., Mont.], drys who have already expressed themselves on the matter, in declaring that he would vote to submit an amendment to the constitution repealing or modifying the 18th amendment if the voters of his state favored such action.

"My state has voted dry and later voted in favor of modification," said Senator Oddie, "and I consider it the proper thing to follow the mandate of my state when it is clearly defined."

STATION ORDERED OFF AIR; CHARGE USE OF OBSCENITY

Washington, D. C., May 29.—(AP)—For the first time since its creation the federal radio commission today ordered a station off the air for broadcasting obscene language.

KVEP, of Portland, Ore., was the station silenced, on charges brought by the Better Business bureau and other organizations of that city. The commission in its decision found that the station, owned by W. B. Schaeffer, had permitted "consistent use of indecent, profane, and objectionable language" by Robert C. Duncan, who unsuccessfully campaigned for the Republican nomination to congress in the recent primary.

The commission said Schaeffer "admitted himself that Duncan had attacked many citizens of Portland and had called them by such epithets as 'half skunk,' 'yellow cur,' and 'reprobate.'"

JAIL CROWDED; BLAME HAZARD AT BRIDEWELL

Sheriff Traeger reported yesterday that the county jail is being overcrowded as a result of the declared fire hazard at the Bridewell. Warden David Moneypenny pointed out that prisoners sent to jail on fines must be kept indefinitely unless judges release them on writs. The judges have not been issuing writs.

The warden pointed out that the statutes do not provide ways to work out fines in the county jail as is the case at the Bridewell. The prisoners can perform no work. The municipal courts are sending prisoners to the jail by changing charges from violations of city ordinances to violations of state laws, the warden said.

The jail has cells for 1,229 prisoners and has 1,302 inmates. The total is increasing daily. An emergency dormitory has been opened in the basement.

Vincent Bendix Honored by Automotive Engineers

French Lick, Ind., May 29.—(AP)—Vincent Bendix, head of the Bendix Aviation corporation of Chicago, was nominated today for the 1931 presidency of the Society of Automotive Engineers. The society is holding its 26th annual summer meeting here.

BEAUTY WED

MRS. BURLADINE DAYKIN.

Springfield, Ill., May 29.—(AP)—Burladine Crumly, 20, who represented Illinois at the "International Pageant of Pulchritude" at Galveston, Tex., in June, 1929, and Dean D. Daykin, 21, a clerk, were married here tonight by a justice of the peace.

REPORT CHINA'S PRESIDENT HIT BY REBEL BULLET

Chiang Wounded in Arm, Dispatches Say.

BULLETIN.

AMOY, China, May 30.—(AP)—Communists surrounding Cheng-Chow, thirty miles west of this city, today were believed preparing to attack the city. The Reds cut telegraph lines and dug trenches across highways, isolating the city. Thousands of the terrorized populace were fleeing toward the coast.

PEIPING, China, May 29.—(AP)—It is persistently reported that Gen. Chiang Kai-shek, president of the Chinese Nationalist government, was wounded in the arm during recent fighting along the Lunghai railway. Gen. Chiang, most conspicuous military figure of China, who probably has held more offices than any other man in his country, is with the Nationalist forces at the front.

Incessant fighting involving thousands of troops with tremendous casualties has been going on along the line of the Great Midland Trunk railroad.

Shoot Down Rebel Plane.

SHANGHAI, May 29.—(AP)—The first aerial battle in Chinese warfare occurred today when two Nationalist airplanes shot down a Northern rebel plane, said a dispatch from Nationalist military headquarters in Nanking.

The rebel plane was engaged west of Kweiteh in Honan province and crashed near the Yellow river as the pursuing Nationalist flyers scored hits with their machine guns. The rebel plane also was equipped with a machine gun.

Developments of the struggle of the opposing forces of the Nationalists and Northerners in northern Honan are obscured by lack of details.

Nationalists in Retreat.

Yesterday's dispatches reported that the rebels asserted their armies had captured 50,000 prisoners in a smashing defeat of the Nationalist forces. Admitting they had retreated after a reverse west of Lanfeng, the Nationalists claimed their arplanes had dropped bombs on Chengchow, headquarters city of the rebels. The Nationalists were reported retreating on railroads both eastward and southward of Chengchow, northeastern Honan province.

Canadian General Election Is Set for Next July 28

[Chicago Tribune Press Service.]

OTTAWA, Ont., May 29.—The Canadian general election date tonight was set for July 28.

Radox Brings Foot Comfort To America

Nothing Like it Ever Sold by Druggists Before

Corns—Callouses—Burning Feet

Now you can buy Radox in America at any up to date drug store. They are selling dozens of packages a day.

Three or four baths according to directions and your corns and callouses are gone, your tired, burning, aching feet are changed to strong vigorous ones and bear this in mind—

If Radox doesn't do as advertised—money back.

Getting a corn out needs only a few Radox footbaths. In the last few years millions of packets of Radox have been sold to corn sufferers. Here is a typical letter:

"My wife had a very bad corn for several years on the ball of her foot, and four smaller ones on the toes, also hard skin which was very painful. After a few soakings in a Radox footbath the hard skin began to peel off, and the corns came right out after a week. It is a pleasure for her to walk now." E. S.

1st November, 1929.

Radox contains four different Salts. One banishes odor, one is antiseptic, one softens the water, and one releases oxygen which carries the softening salts right to the roots of corns, which are thus loosened so that they can be lifted out bodily. Only Radox contains this fourfold combination.

SHOP AT
Your Nearest Hartman Store
LOOP STORE—WABASH at ADAMS
Our Own "L" Entrance
COMMUNITY STORES

1272-78 MILWAUKEE AVE.	3043-45 LINCOLN AVE.
2550-58 WEST NORTH AVE.	6160 SOUTH HALSTED ST.
3801 WEST 26TH STREET	157-59 E. 154TH ST., *Harvey*
3510-12 W. ROOSEVELT RD.	717-23 BROADWAY, *Gary*
3210-14 LAWRENCE AVE.	11232 MICHIGAN AVE. *Roseland*

All Hartman Stores Open Saturday Night

HARTMAN'S

14-Floor LOOP STORE . . . WABASH and ADAMS . . . "L" Entrance

A National Institution . . . Everything for the Home . . . Builders of Homes . . . 58 Hartman Stores in America

Tomorrow's Sensational Savings!

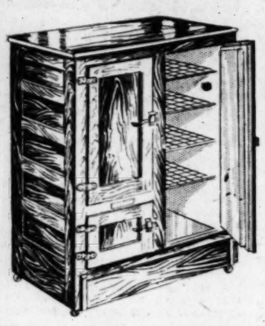

Nationally Famous Refrigerators!

Your Choice

$24.50

FULL PORCELAIN LINED; 100 pound size; corkboard insulation; *one-piece seamless* porcelain provision chambers with rounded corners; hardwood case. *Regularly $65;* tomorrow, 24.50!

85 POUND SIZE; 2-door style; corkboard insulation; "porceloid" enamel interior that can be *cleaned in a jiffy.* Strong golden oak case that will last for years. *Ordinarily $49.50;* now, $24.50.

100 POUND CAPACITY; corkboard insulation; stands 48 inches tall; porceloid enamel food chamber, golden oak cabinet. *Always $54.50;* special, $24.50.

Formerly $49.50 to $65!

TOMORROW . . . a special sale of absolutely the greatest refrigerator values we have ever offered! Porcelain and porceloid lined boxes in 85 and 100 pound sizes at less than wholesale cost! Every box is corkboard insulated . . . guaranteed to refrigerate properly . . . *and approved by Good Housekeeping Institute!* Tomorrow your choice of these superior boxes at $24.50!

100 POUND CAPACITY; 3-door side icer; white "porceloid" lining, *easy to clean;* corkboard insulation; hardwood cabinet. *Usually $59.50;* now, $24.50.

Exact Copy of Colonial Lamp

Regularly $3.95! Tomorrow, this metal bridge lamp with parchment shade, is priced..... $1.99

Garden Bench

Regularly $2.50. Light weight, making it easy to move about. Steel frame; hardwood slats, green enameled $1.99

Wardrobe Trunk

$29.85 value! Black vulcanized fiber over 3-ply wood veneers; hat box; laundry bag; handy drawers. Tomorrow $22.50

$5 Folding Cot!

Save nearly half! All steel; folds up to fit small space. Just right for guest use. Tomorrow, special..... $2.98

Handy End Table

A book trough makes it doubly useful. Walnut finished; shaped top. Regularly $2.50; Saturday, only..... $1.79

Roomy Dresser

Regularly $29.85! Walnut veneered. Large plate mirror. Specially priced for Saturday just $16.95

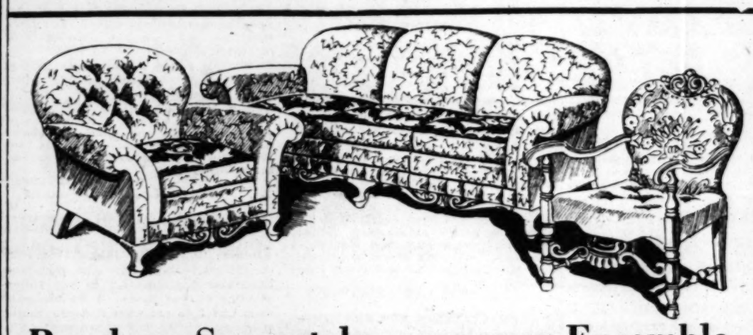

Purchase Separately . . . or as an Ensemble

EASY CHAIR . . . that's deeply comfortable, with resilient spring cushion and fully upholstered, roll arms. Button-tufted back gives greater ease. Special $26.75

THE SOFA . . . very comfortable, yet compact. Upholstered in rose on taupe Jacquard velour; tapestry reverse cushions. Priced at $48.50

PULL-UP CHAIR . . . in the deep new style. The birch frame is walnut finished; upholstery on seat and back is richtoned linen frieze. A $35 Chair, for.... $26.75

THE ENTIRE ENSEMBLE . . . Sofa, Easy Chair and Pull-Up Chair, regularly $124, tomorrow, $99.

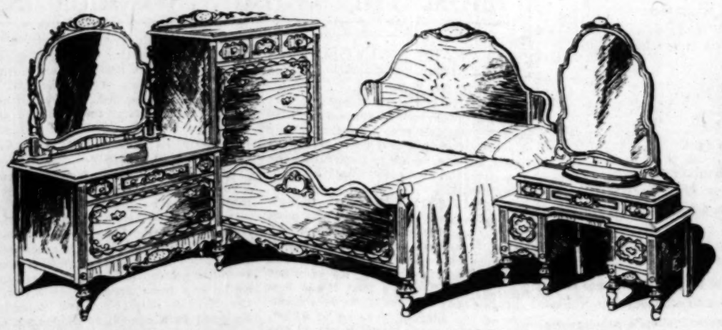

Combined Woods Give Unusual Beauty

THE WOODS . . . ⅛ butt walnut and Oriental walnut veneers; overlays of rich maple (in combination with tupelo).

THE DESIGN . . . *new* with fine detailed carvings to give it greater beauty. Note the smart Hollywood Vanity.

THE CONSTRUCTION . . . finest possible, with such splendid features as solid oak interiors, dustproofing and dovetailed corners.

THE QUALITY . . . usually priced at $189. Tomorrow's price for Bed, Chest and choice of Dresser or Vanity is only..... $149

Sold on Convenient Deferred Payments

Oak Dinette Set Is Smart and Colorful

THE DESIGN . . . very popular type, with Extension Table and four Chairs of the comfortable Windsor style.

THE MATERIAL . . . solid oak, a favorite for dinette furniture because of its durability.

THE FINISH . . . rich brown color, with colorful contrasting decorations. Table top has deeply molded rim.

THE QUALITY . . . the Suite sells regularly for $32.50. Save over one-third at tomorrow's price $19.98

Sold on Convenient Deferred Payments

Simmons Coil Spring with Innerspring Mattress

Two Pieces for the Price of One

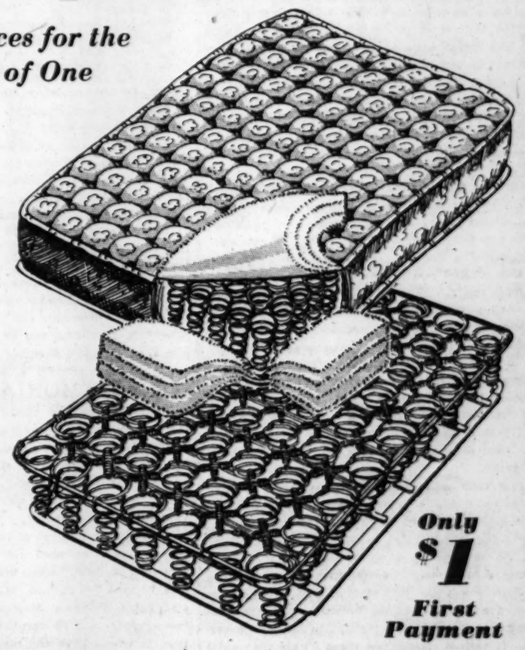

The Spring—

Genuine Simmons quality with double deck coil springs and helical coils for greater comfort and durability. Ordinarily this Spring alone would cost you as much as you will pay for both pieces tomorrow.

The Mattress—

Resilient coil spring is softly upholstered in layers of comfortable felt. Heavy roll edge; ventilated sides; durable art ticking cover.

EITHER ONE of these pieces would sell ordinarily for as much as $19.75! Now, Hartman's offer this remarkable value. *Both pieces* for just.....

$19.75

Complete, 2 Pieces, Spring and Mattress

Only $1 First Payment

Special Purchase and Sale of

Axminster Rugs at ½ Price

Size 9x12 Feet . . . Regularly $52!

BEAUTIFUL PERSIAN AND CHINESE designs in a choice of the season's most popular colorings. Wonderfully durable quality. Tomorrow you save exactly ½! Priced very special, each, only $26

6x9 Congoleum and Neponset Rugs

$2.98 *Each*

Regularly $4.95! Choice of attractive tile and allover patterns. These are rugs that have been used for display samples. Save nearly one-half now at the sale price of just $2.98.

27-Inch Wool Velvet Carpeting

$1.39 *Yard*

Regularly $2.25 yard! Choice of figured or plain carpet, in all the season's most popular colors. Unusually durable quality; suitable for floor or hall carpet. Special $1.39 yard.

Sold on Convenient Deferred Payments

OPEN A HARTMAN CHARGE ACCOUNT . . . TAKE 1 TO 18 MONTHS TO PAY AT YOUR CONVENIENCE

Chicago Daily Tribune
THE WORLD'S GREATEST NEWSPAPER

FOUNDED JUNE 10, 1847

ENTERED AS SECOND CLASS MATTER JUNE 3, 1903, AT THE POSTOFFICE AT CHICAGO, ILL., UNDER ACT OF MARCH 3, 1879.

All unsolicited articles, manuscripts, letters and pictures sent to The Tribune are sent at the owner's risk, and The Tribune company expressly repudiates any liability or responsibility for their safe custody or return.

FRIDAY, MAY 30, 1930.

THE TRIBUNE OFFICES.

CHICAGO—TRIBUNE SQUARE.
MILWAUKEE—TRUST COMPANY BUILDING.
NEW YORK—220 EAST 42D STREET.
WASHINGTON—815 ALBEE BUILDING.
BOSTON—718 CHAMBER OF COMMERCE BUILDING.
ATLANTA—1823 RHODES-HAVERTY BUILDING.
LONDON—72-78 FLEET STREET, E. C. 4.
PARIS—1 RUE SCRIBE.
BERLIN—69 UNTER DEN LINDEN.
RIGA—ELIZABETES IELA 15/3.
ROME—GALLERIA COLONNA (SCALA A).
VIENNA—8 ROSENBURSENSTRASSE.
WARSAW—PLAC KRASINSKA 6.
GIBRALTAR—HOTEL CECIL.
PEKING—GRAND HOTEL DES WAGON-LITS.
SHANGHAI—4 AVENUE EDWARD VII.
TOKIO—IMPERIAL HOTEL.
MEXICO CITY—HOTEL REGIS.
PANAMA CANAL—HOTEL TIVOLI.
SPECIAL REPRESENTATION.
SAN FRANCISCO—820 KOHL BUILDING.

THE TRIBUNE'S PLATFORM FOR CHICAGOLAND

1. *Make Chicago the First City in the World.*
2. *Start the Subway.*
3. *Electrify the Railroads.*
4. *Abolish the Smoke Pall.*
5. *Separate grades of Boulevards and of Through Streets.*

"Give me liberty to know, to utter and to argue freely according to my conscience, above all other liberties."
—Milton.

A SPECIAL SESSION FOR THE TREATY.

President Hoover will call the senate in special session for the naval treaty. The house of representatives is impatient to get the work of this session done, adjourn, and go home. The senate is apparently willing to agree to this and the President is apparently determined that the treaty shall not drag along undecided. Therefore it is probable that the decision will come in a special session. Something ought to be gained from that.

No one who has followed the course of negotiation in London and of inquiry in Washington is persuaded that all the facts regarding the agreement have been made public. It is more than doubtful that a majority of the senators know what has been in the exchanges between the governments of the United States and Great Britain. At a suggestion that the correspondence would be called for the President has been informed by his legal advisers that such information is not procurable at the request of the senate. Nevertheless the senate foreign relations committee has asked for it.

No public policy would be furthered by the ratification of a treaty intended to establish certain international relations of which the American people are not informed. The treaty is supposed to reduce the bill for the navies, prevent provocative competition in building, give each nation an ample margin of security on its good behavior, and thus guarantee, so far as possible, the continuance of peace. Other purposes have not been disclosed, but there are intimations of them.

In a special session the senate may be in a better position, if it will make use of it, to get all pertinent facts and learn what may be the complete understanding between the United States and Great Britain. The treaty itself is poor evidence that only its ostensible purposes have been considered.

Japan took advantage of unexplained circumstances to depart from the whole basis of arrangements as they affect the far Pacific and to get advantages apparently so significant that they must be covered by a simulated protest against the treaty at home. It seems to be forgotten that the Japanese ratio provided at the Washington conference was related to the stipulation that the United States would not fortify its Asiatic possessions. It cannot strengthen them where they exist or build them where there are none. The consideration was that the American fleet should be strong enough to protect these holdings. The Washington ratio had this in mind. The London ratio increases Japanese strength. The American commitment against defensive works remains binding. What made this departure from former agreement seem acceptable or imperative to Mr. Stimson and his associates? Senator Johnson of California may be able to develop the facts which explain it. Mr. Stimson has described the treaty as the "best we could get." The implied compulsion is not understood, nor is it understood why the American requirements in heavy cruisers dropped in successive conversations with Mr. MacDonald. What are the unrevealed purposes of the treaty?

THE INDUSTRIAL HARBOR SOUTH.

The far south shore is the best place for an industrial harbor, and ingenious as Maj. Putnam's plan may be for a harbor and transshipment area around the Navy pier it is doubtful if Chicagoans would tolerate the industrialization of this region. For local freight and passengers the Navy pier is now of great service, and this value could be expanded by running tracks from the freight subway stub nearby onto the pier. To run a railroad there or on a new pier adjoining would be ruinous, however, to the outer drive, the park, and recreation project on which Chicago's heart is set. The district around the Navy pier has become too valuable in other ways to ruin now by freight yards, warehouses, and switch engines.

The other aspects of the plan are more in line with the character of Chicago's growth. Some contend that eventually the main stem of the river must be closed to all but small boats or barges that can ride under fixed bridges. Transshipment from barge to lake ships or to rail should be given facilities around Calumet. Though the older plan to cut a mouth for the river at 92d street direct to the sanitary canal would simplify the passage of ships to the barge terminals at Crawford avenue or of barges to the ships, the cost would be prohibitive. An expansion of the channels along the Calumet river and the Sag will probably serve the purpose better. In this vicinity the great terminals and transshipment areas should be built.

Chicago's industrial and freight centers are gradually being localized in well defined areas, and plans for harbors and freight terminals should accept this tendency and assist it rather than counteract its growth. The lake shore north of 79th street has in great part been appropriated justly and with high enthusiasm for the people's health and pleasure. The loop and the surrounding commercial districts are also fairly well defined. To break these painfully acquired districts would injure Chicago in the long run. If the average engineer would incorporate more human engineering in his material and industrial plans he would be able to suit his projects to the growth and meaning of his community with far more accuracy.

WHERE MURDER ABOUNDS.

An advertisement published by THE TRIBUNE recently in this and other newspapers emphasized the curious fact that Chicago is known as the crime center of America, though Chicago's murder rate is relatively low. The following list of cities in the order of their murder rates per hundred thousand inhabitants was given:

Memphis	66.8
Birmingham	51.3
Atlanta	51.0
Jacksonville	46.9
Lexington	39.0
New Orleans	28.9
Houston	27.6
Kansas City	24.8
Cincinnati	23.2
Miami	22.3
Detroit	18.6
Sacramento	18.5
Chicago	12.7
New York	7.1

Now this is a curious list, indeed. It is headed by cities in the heart of prohibition territory and at the bottom are the two cities which prohibitionists regard as the nation's sinks of iniquity. Though the great cities do not want prohibition, the drys have told us over and over again it must be forced upon us to save us from ourselves.

Memphis is five times as murderous as Chicago and nine times as murderous as New York. Memphis is in the dry south. So are Birmingham in Senator Heflin's state and Atlanta in Upshaw's. Jacksonville and Miami are in the state which claimed Bryan. Houston is in Senator Sheppard's Texas. Kansas City is in Missouri, but just across the river is dry Kansas, and Kansas City is its spiritual capital. When all these cities have been named, all of them far more murderous than either Chicago or New York, the argument of the drys is ground into dust. The great cities are reputed to be the wettest and perhaps are; but they are also far less given to crimes of violence than their smaller sisters.

No one can criticize Tennessee, Alabama, Texas, Florida and the rest of the murderous states for adopting prohibition within their boundaries. If liquor makes murderers, as they say it does, they seem to need it. We don't, and neither does New York.

A CURTSY ABROAD, A VOTE AT HOME.

Mrs. Bertha D. Baur of Chicago was presented at court Wednesday night, the reception being the last of the season at Buckingham palace. King George was unable to be at either the third or the fourth reception, having rheumatism in his hip, but with Mrs. Dawes sponsoring her Mrs. Baur made her curtsy to the queen.

Republican National Committeewoman Baur from Illinois will have a vote in that body on the selection of the convention city for the 1932 nomination and she will vote later on the temporary roll call, seating contested delegations, and on the selection of temporary chairman of the convention.

In these processes of the nomination of an American President the British foreign office now has a vote in the sack.

MEMORIAL DAY.

Memorial day has become in America a spring festival in part, a race and picnic day, and a memorial of one sun's course to our soldier dead. It is always such with sacred days as younger generations come along. Solemnity wears away under time's erosive flow. The innate gayety of human hearts emerges.

As a spring festival of flowers and quiet beauty the day may be used not inappropriately. As a day of pugilism, races, poker, and whoopee it is less fitting. By moving Memorial day to Sunday and establishing a May holiday for sports the incongruity can be removed. It would entail no loss. It would save the memory of the dead from disrespect.

Editorial of the Day

DIRT.

[New York Herald Tribune.]

It was a woman, Mary Ware Dennett, who carried off the honors of the censorship debate at the booksellers' convention recently. "Censorship is like wearing gray clothes because they do not show the dirt," she said, and appealed for a kind of education which would make it impossible for the dirt to stick.

Mrs. Dennett was magnificently right. There is, and there always will be, dirt in the atmosphere about us. What we need is not a screen to deny its existence, but the kind of inner wholesomeness which is beyond effect by it. You cannot create pure minds by restrictive statute; what Mrs. Dennett called "the hush plan of education" is no preparation for modern life. The young man or woman who has never met temptation cannot be counted armed against it.

Mr. Sumner's sincere argument, on the other hand, ignored the difficulties inherent in the transitory and subjective nature of "obscenity" and "indecency." The one piece bathing suit which seems ample enough today would, a decade or two ago, have shocked not only Mr. Sumner but also, very likely, his opponents in debate, Mrs. Dennett and Mr. Ernst. The 1930 mind which plods through Thomas Hardy's "Tess of the d'Urbervilles" or "Jude the Obscure" cannot understand what it was in those noble books which shocked the 1890's. The indecent of today may seem perfectly decent tomorrow; and, on the other hand, it is quite possible that pictures and books which seem innocent enough to us may appall our grandchildren. Standards change. Mr. Sumner seemed to assume that there was a fixed line between decent and indecent which his Society for the Suppression of Vice, with the aid of the courts, could unerringly determine. He should, after his many experiences in the courts, have learned better.

SAVED!

Wife—Henry, do you realize that you have forgotten that this is my birthday?

Husband—Yes, dearie. I did forget it, and it's quite natural that I should. There really isn't anything about you to remind me that you are a day older than you were a year ago.

SURE CURE

"How did Dr. Ruppig manage to cure Miss Elderly of her nervousness so soon?"

"He told her nervousness was a disease of old age."—Lord Jeff.

A LINE O' TYPE OR TWO

How to the Line, let the quips fall where they may.

THIS HERE NOW LIE DETECTOR—

that the scientists all over the country are working with doesn't seem so good when you look at it closely. That thing will probably be on sale everywhere in a short time, and then what are we going to do? Think it's going to mess up all sorts of things. Jasper Bloopply, the great business leader, goes to his office door and tells the blonde at the typewriter he's in conference. Then he goes back to his desk, takes out a bottle of pre-war, lights a fat cigar, opens a novel that's been banned in Boston, and settles down in comfort. Then the pastor of Mr. Bloopply's church comes in for a donation. "Sorry," says the blonde, thickly, for she has a mouthful of chewing gum, "Mr. Bloopply is in conference." The donation seeker takes out the lie detector and aims it at the blonde. He takes a careful squint through it. "Liar!" he screams, and breaks down the door and discovers Mr. Bloopply. Tableau! Slow curtain!

"Mrs. Lottsodough is not in," says the maid at the door when Mrs. Ohowswell comes to call. Out jumps the lie detector. "You lie! You lie!" shrieks Mrs. Ohowswell, "and that goes for Mrs. Lottsodough, too; and you tell her if she ever tries to horn into one of my parties again the butler will give her the bum's rush."

Yessir, it's going to be different all around. You meet a friend who looks like he had been pulled backward through a knot hole. "Hello," says you, "why, you're looking fine; I never saw you look so well." He pulls the lie detector on you and you're through with that bird for the rest of your life. Say what you will, that new invention is going to upset things.

—‡—

MEMORIAL.

Come, smile for them this day. They did not weep,
Though Lethe their only guerdon for their pain
(Gethsemane for happy, life-flushed youth),
Then requiem . . . a bugle in the rain
Beside the sullen Ourcq, there to remain
Forever stilled of laughter, sought in vain.

But smile for them this day, and bear the hurt,
The grievous hurt as they bare what none saith.
Brave in the passing, brave should their memory be
Who live in love—and never shall know death.

THE SOLICITOR.

—‡—

AND THEY SAY a lone robber held up a train out near Hollywood, on which a half dozen movie picture kings and queens were traveling, and stole all their rings and diamonds and rubies and pearls and things. Pooh! How could one robber without a couple of drays carry away all the jewelry that half a dozen movie stars wear around?

—‡—

JOHN HAYS HAMMOND JR., the w. k. inventor, is at work on a device that will enable aviators to pierce a fog and pick out a good landing place. Hurry up with that thing, John; we want it for the senate before they vote on the London naval treaty.

—‡—

THE WEATHER MAN sez yesterday sezze—"Probably frost tonight." Frost! Just as June is about to come tripping across the threshold! It looks more and more as though our prediction of a blizzard and the lake freezing over on the 4th of July was going to come true.

—‡—

UNCENSORED LETTER.

You are neither faithful,
Kind or just;
God knows I only love you
Because I must.

There are both wiser men,
And braver men;
You shall not claim my kisses
Ever again.

I shall be sensible,
I shall be cool,
I shall be no longer
Your, or love's fool.

Words are enchanting things,
Courageous, in sooth;
Alas, that these words hold
So little truth!

SHEILA STUART.

—‡—

DR. CLARENCE TRUE WILSON'S letters seem to have made the most commotion down in Washington, but we think Deets Pickett's appearance there was the funniest. Doc Wilson is mighty amusing, but for good, straight, clean fun give us Deets Pickett every time.

—‡—

BOBBY JONES wins again! Say, Bobby, while you're so strong over there, why not drop around to Downing street and say you don't like that six inch gun clause in the treaty? Just tell 'em lots o' the folks over here seem to think the U. S. A. got the double cross in that naval treaty and you want things fixed up. They'll do it for you in a minute. A winning golf champion counts for a lot more over there in England than American statesmen.

—‡—

COMPENSATION.

Gray, saintly days that grow melodious
Towards evening, or the unkempt, bitter dawn
Of hungry, heartless mornings when the bus
Of disillusionment has left the lawn
Covered with likes of us who only crave
A few short purple passages before
The all-too-cynic gods say, "Here's your grave,
You've had your fill, you can't have any more!"

But have we not had gracious, moonlit night
When dear Diana's spell has made us feel
That all the broken arrows and the slights
Of old misfortune could not make us reel?
If you have felt yourself a god one day,
What matters if they take the world away?

E. LESLIE SPAULDING.

MEMORY DAY! Flowers—and tears and memories—memories that hurt but that leave a blessing, too.

R. H. L.

How to Keep Well. By Dr. W. A. Evans.

To the limit of space, questions pertaining to hygiene and prevention of disease will be answered in this column. Personal replies will be made to inquiries, under proper limitations, when return stamped envelope is inclosed. Dr. Evans will not make diagnosis or prescribe for individual disease.

[Copyright: 1930: By The Chicago Tribune.]

PILLOWS.

A BABY should not use a pillow, not even a small one. His head is nearly round, in the first place. In the second the distance from shoulder to shoulder is about the same as the direct distance from ear to ear. The objects of pillows are twofold, the principal one being to keep the spinal column comfortably straight. If a baby sleeps on his side with a pillow under his head, the spinal column is bent to one side—his neck is crooked upward. If he sleeps on his back, with his head on a pillow, his neck is bent forward. Both are faulty positions, leading to fatigue and irritability. The second object of the pillow is to provide a soft surface for the ear and the skin over bony prominences on the neck. A baby's face and head are pretty well padded with fat and one piece of soft bedding under the head supplies all that is needed.

Minor contributions to the harm done by pillows for babies are: Occasional interference with breathing, and a tendency to make the head sweat. The arguments are all against head pillows for babies.

If a baby has meningitis, infantile paralysis, scurvy, rheumatism, or is very badly wasted, he may be kept on a large pillow used as a bed, but that is another matter.

Adults need to use pillows. In their case the distance from shoulder to shoulder is longer than that from ear to ear. If an adult lies on his side and uses no pillow he bends his neck laterally. The position shortly becomes uncomfortable and he gets relief by rolling forward and resting his head on the forehead. The long axis of the head runs from before backward. If he lies on his back the head tilts backward a little, the lower jaw drops, and snoring starts. The adult soon becomes uncomfortable from the pressure of the mattress on his ear or on some skin area which lies close to bone. Even if the man sleeps face downward he needs a pillow to hold his head in a position of comfort and easy breathing.

This does not mean that the average adult should continue to use the present average size pillow. A pillow which is too large [and most of them are] also tends to crook the spine. A part of the stoop of advancing years is the result of sleeping on too much pillow. Starting from the cradle and ending at the grave, man at first bent forward into a near circle, gradually unfolds, finally becomes straight, and then begins to wind himself into a near circle again. Large pillows promote this senescent circling. Instead of being called the stoop of age it should be known as a product of age, plus pillows, plus work.

Finally, adults with heart asthma and all other forms of asthma either need very large pillows or think they do.

GINGER JAKE PARALYSIS.

A. C. G. writes:

1. What is the source (what country) of the poison causing the present nation-wide epidemic of jake paralysis?
2. What is the estimated number of cases in the United States? I have heard it put at 96,000 cases.
3. Is it curable?

REPLY:

1. The government is trying to locate the source of the so-called ginger consumed by those who have jake. The bottles in my possession bear labels giving New York, Brooklyn, St. Louis, Cincinnati, and Jellicoe, Tenn., as sources. The wording indicates the same ultimate source for the separate distributing points. The cause of the trouble has not been agreed on. All the cases I have talked with admitted drinking the ginger, but I understand some say they have not.
2. No one has the answer to your question. I have heard an estimate of 10,000 cases. I think that is high, but I do not know.
3. Yes. Cure can be expected in time. The treatment is principally massage, passive motion, and regulated use. Overuse is harmful.

MEDICINE AND APPENDIX.

J. M. writes:

1. Is there any medicine which will prevent an operation for appendicitis?
2. Is Russian mineral oil of any value in this case?

REPLY.

1. I don't think so.
2. I don't think so.

INFECTION OF GALL BLADDER.

M. C. O. writes: During a recent attack of inflammation of the gall bladder I had an X-ray taken. With the X-ray plate we received a letter, and the following statement has bothered me. It was: The patient may have a low grade cholecystitis and yet the function of this test be normal.

Please explain what is meant by "low grade cholecystitis."

REPLY:

A mild inflammation of the gall bladder—probably chronic.

FRIEND OF THE PEOPLE

Letters to this department must be signed with names and addresses of writers.

SCREENS.

Chicago, May 27.—[Legal Friend of the People.]—Requests to the janitor and landlord to put screens on the windows in our hallway have been ignored. These windows are opened frequently and many insects invade the hall and get into our flat. Is there any law in regard to this? C. B.

Section 2174 of the city code provides that "it shall be the duty of every person—owning or controlling—any place where persons are housed—and where foods are kept—to maintain on all openings—from April 15 to November 15—screens . . ." While this wording is equally applicable to landlord and tenant we are informed that if an owner fails to provide screens a complaint with the department of health will insure action to that end.

TRIBUNE LAW DEPARTMENT.

NATURALIZATION NOT GRANTED.

Chicago, May 26.—[Friend of the People.]—In 1922 my mother, after passing all necessary steps in securing second citizen papers, paying witnesses, the fee of $4 for the final papers, has failed to receive them.

After 8 years lapse we have been informed that it is necessary for her to file a declaration of intention. In other words, through failure of the commissioner of naturalization at Washington, D. C., to mail them, we are compelled to waste more time and money.

Will you please advise us as to the further steps we should take in order to settle this? E. O.

The writer has apparently been properly instructed. The application for citizenship was apparently not granted and the declaration of intention filed prior thereto is now over seven years old and has no further naturalization value.

FRED J. SCHLOTFELDT.
District Director of Naturalization.

DISAGREES WITH HUSBAND'S TASTE.

Dolton, Ill., May 27.—[Legal Friend of the People.]—Some time ago my husband signed a contract to put paper shingles on our home. I do not like them and I do not want it done. Since our home is owned in joint tenancy and I did not sign any papers, could we be forced to go through with the contract? No expense has been incurred so far. Would you give me your advice? O. H.

The contract would be binding against your husband so that the other party could collect damages from him if you blocked the matter. We advise against this course.

TRIBUNE LAW DEPARTMENT.

FROM THE TRIBUNE'S COLUMNS

65 YEARS AGO TODAY

MAY 30, 1865.

WASHINGTON.—President Johnson issued a proclamation appointing William W. Holden provisional governor of North Carolina and prescribing his duties, among which is to arrange for a convention to reëstablish a state government.

WASHINGTON.—Most of today's session of the trial of the assassins of President Lincoln was taken up by testimony for the defendant Dr. Mudd. An effort was made to break down the evidence of Thomas, a government witness, who testified that Mudd had told him that the President and members of the cabinet were to be killed. Probably the most fiendish act in the whole catalogue of diabolical acts of the rebels was disclosed in the testimony of the witness Hyams. He told of his employment in Toronto by Dr. Blackburn to carry to this city several packages of clothing infected with yellow fever and smallpox, to be sold indiscriminately. The work was faithfully performed by Hyams, he said. He declared that he understood that the clothing in a valise which was sent to President Lincoln was infected with both diseases. The object of the plot, Hyams said, was to destroy the federal army.

ST. LOUIS.—A severe earthquake shock was felt in St. Louis and vicinity. Tables, chairs, and other articles of furniture rattled and houses oscillated perceptibly, creating considerable apprehension for a time.

NEW YORK.—The Tribune's Washington correspondent says the government detectives have succeeded in tracing John H. Surratt, sought in the assassination conspiracy, to the doors of a monastery in Canada. Since his entrance no trace of him has been discovered.

30 YEARS AGO TODAY

MAY 30, 1900.

CHICAGO.—Several hundred guests, many from out of town, attended the wedding of Miss Janet Ayer, daughter of Mr. and Mrs. E. F. Ayer, 99 Lincoln Park boulevard, and Kellogg Fairbank, son of N. K. Fairbank, in St. James church yesterday. Canon Knowles of Trinity church, New York, performed the ceremony, assisted by the Rev. James S. Stone, rector of St. James. Miss Margaret Fairbank was the maid of honor and Wallace Fairbank was best man.

CHICAGO. — "Tommy." Ryan of Syracuse fought "Kid" McCoy of Indiana through six terrific rounds at Tattersall's. McCoy got the decision, but Ryan got the cheers. Ryan, frenzied, pounced on the referee, Malachy Hogan, and tried, under a hail of fists, to force a change of the decision to a draw. The crowd, 11,000 strong, clambered on chairs and railings and hooted: "Robbery, robbery!" It was the cleverest, fastest fight that Chicago has seen in years.

LONDON. — Lord Roberts' army bivouacked in the suburbs of Johannesburg and he expected to enter the city at noon today without resistance from the Boers. He expects to reach Pretoria on June 1. He announced that he has found the mines safe. It is announced that the Orange Free State has been formally annexed to the British empire. Lord Salisbury declared in a speech tonight that not a scrap of independence will be left to the Boer republics.

ST. LOUIS.—A dozen persons were shot and many others beaten and injured by flying missiles in the rioting attending the street car strike. For violence it was the worst day since the strike was inaugurated three weeks ago.

LONDON.—The Daily Express has this dispatch from Shanghai relative to the Boxer uprising: "The rebellion continues to grow in intensity and the gravest fears are entertained as to its ultimate extent. The foreign envoys at Peking, fearing a massacre within the capital, have decided to bring up the guards of the legations. The rebels are now massing outside Peking and their numbers are reported to be constantly augmenting. The position of the missionaries is one of extreme peril."

10 YEARS AGO TODAY

MAY 30, 1920.

WASHINGTON, D. C.—After an all afternoon battle the house passed the soldiers' bonus bill. It now goes to the senate, where there is little prospect of action at this session. The final vote was 289 to 92. All officers and men under the rank of captain are included in the bill as passed by the house. Five forms of adjusted compensation are provided for. The cash bonus is to be paid on the basis of the days served, but no payment is to be made for the first sixty days.

WASHINGTON, D. C.—A. A. Sprague of Chicago, national treasurer of the Gen. Leonard Wood campaign, testified before the senate investigating committee that he has received $1,180,043 and disbursed $1,174,919 on behalf of Gen. Wood's candidacy for the Republican nomination for President at the Coliseum convention in Chicago next week.

NOTHING DOING

[Western Mail and South Wales News, Cardiff.]

John: "The custody of the youth is outside that contract."
Nahas Pasha: "Then we do not sign."
John: "Very well."

VOICE OF THE PEOPLE

Writers should confine themselves to 200 or 300 words. Give full names and addresses. No manuscripts can be returned. Address Voice of the People, The Tribune.

MARCH TEMPO.

Midlothian, Ill., May 27.—As one of the marchers I wonder if I may say something regarding march tempo in Memorial day parades?

Always the drum major of the civilian bands lending their service to the occasion strikes up what they have learned as march tempo, namely 120, and by the time the trio is reached the tempo is around 140.

Now 120 is concert march time and 105 is ideal marching time; that is why most marches are written in 6-8 time so that they will not sound draggy.

Also some of the boys carry their packs in front now, and to them "physical jerk" time is no more. As a member of the overseas P. P. C. L. I. band I had plenty of experience.

C. E. F.

THE TRACTION ORDINANCE

Chicago, May 24.—It does not seem to me that it should be necessary to give the traction companies so much, or yield to them so much as is provided in the new ordinance in order to secure extensions and betterment of the existing service. This situation is usually clothed in so much legal phraseology that it is difficult for a layman to grasp the situation.

It seems that if the interests get all they want under this ordinance they will make only such additions as it would be to their interest to make anyway, and as I understand the matter, the city will build them a subway downtown for their use in the congested loop area out of the traction fund.

For the enlightment of the people in general who would like to cast an intelligent vote on this important question in an intelligent manner, I would ask that you kindly favor us with a comprehensive and understandable editorial on the situation, pointing out how it will benefit the people. Otherwise, I, for one, shall vote against it.

J. L. LAWRENCE.

IN NO MAN'S LAND.

Chicago, May 26.—It is alleged that in "the no man's land" lying between Kenilworth and Wilmette two youths were severely beaten by hoodlums while police of the villages mentioned stood idly by, stating they had no jurisdiction. In the interest of fewer broken heads these officers of arrested activity are respectfully referred to a section of chapter 24, Illinois revised statutes, which reads as follows:

"The territory which is embraced within the limits of adjoining cities, villages, and incorporated towns within any county in this state shall be a police district. It shall be lawful for the police of any city, village, or incorporated town in such district to go into any part of such district to suppress riot, to preserve peace, and protect the lives, rights, and property of citizens."

S. T. SULLIVAN.

THE COST OF CITIZENSHIP.

Chicago, May 27.—My husband is 5 months in this country and has not been able to find a job. He was again applying for a job this morning and his application was refused because he has not as yet taken out his first papers. How can a fellow, married, without a job for 5 months, be able to pay $10 for the first papers?

Five years ago, when I took out my first papers, the price was $1 and conditions were much better than they are now.

I am sure that the high price for the first papers will hold many people back from becoming citizens of the United States. My husband is one of them.

MRS. H. ZWICK.

DISTURBERS.

Chicago, May 21.—A gang of boys and girls congregate on the steps of the Bateman school (Berteau and Sacramento avenues) nightly about 9 o'clock, until 10:30 or 12, singing, playing accordion, using very coarse and indecent language that can be heard for a block. This has been taken up with the Albany Park police by several in the neighborhood, but nothing has been done. This has been going on for a long time.

M. E. M.

MEXICAN IMMIGRATION.

Chicago, May 27.—Your recent editorial on Mexican immigration and Mr. Armstrong's subsequent remarks on the same topic are unjust and misleading. You both give the impression that the Mexican is a race inferior to the American. Pure dogma, born of a superiority complex overfed on ham and eggs. Different modes of living and of reacting, provided they are on a common basis of honesty, may, fundamentally speaking, show different heritages and traditions, but surely cannot be used as a tape measure for ascertaining the relative superiority of one race over another.

Illiteracy in Mexico has decreased over thirty per cent in the last four years [THE TRIBUNE, Jan. 7, 1930], thereby establishing a world's record. The change chiefly affected the Indian and the mestizo Mexican mass, which you seem to consider inferior. The methods of teaching may have been of the best, but certainly they would have not succeeded so splendidly had not the pupils been unusually keen and receptive. Five years ago Prof. Dewey of Columbia stated that he had never found a pupil of a superior intelligence to that of the Mexican boys in the Indian village schools which he visited. Perhaps you know little of the Mexican leaders of thought, philosophers, and poets. But you surely know that Mexican statesmanship of the Indian and mestizo variety ranks highly anywhere. On the other hand, have not the brothers and cousins of the Mexicans whom you berate conquered Hollywood? The differentiation should hinge on racial characteristics and on environment, but not on inferiority.

F. C. LONA.

STREET CARS ON THE DRIVE.

Chicago, May 28.—May I express the appreciation of Passavant Memorial hospital for the splendid editorial entitled, "Street Cars on the Drive," which appeared in your issue of May 27.

Noise is one of the most disturbing factors for ill patients and has a definitely retarding effect upon recovery. Should the surface lines be run down Fairbanks court past Passavant hospital and the proposed Wesley hospital, the "zone of quiet" would be utterly destroyed. Both Passavant and the proposed Wesley hospital have such marvelous sites, so close to the water and overlooking the lake, that to ruthlessly destroy the efficiency of the hospitals would be well-nigh vandalism.

I am sure your stand on the matter will prove efficacious.

IRVING S. CUTTER, M. D.,
Supt., Passavant Memorial hospital.

POSTOFFICE PARK.

Chicago, May 27.—If the government should choose the location over the Union station tracks for the new postoffice, it would appear that a remarkable opportunity exists for the city of Chicago to obtain the present location for a park, possibly under a 99 year lease from the government at a nominal rental. If the property is not used for park purposes, it will eventually be used for more factories and the present opportunity will be lost. I believe the citizens would favor a bond issue to cover the cost. C. L. BUTLER.

YOU'RE RIGHT AND SO ARE WE.

Chicago, May 23.—Many times I have noticed in your weather forecast column where you speak of Saturn, Jupiter, Venus, Uranus, Neptune, Mars, and Mercury as being the morning or evening stars. To my knowledge these solar bodies and the earth are planets, and stars are of entirely different nature, possibly centers of other solar systems.

GEORGE C. ORDING.

THE HALL OF SHAME.

Cicero, Ill., May 27.—Why not create a "hall of shame" for the Cook county members of the Illinois house and senate who vote for Emmerson's bill for taxation? If you can keep this bill from passing you will be rendering a service that compares to that when you got a copy of the "league of nations pact" for the U. S. senate.

CARL H. BEEMAN.

OUR NATURE WORSHIPERS: BLUEBELL TIME

[Punch (Copyright).]

The Lady (reprovingly): "Look, Bert, you've missed one!"

STORE CLOSED TODAY—MEMORIAL DAY—THESE VALUES FOR SATURDAY

JUNE DRIVE FESTIVITIES IN OUR DINING ROOM!
Special chicken, steak or roast turkey luncheons and many other appetizing specials for June Drive Shoppers.
Music from 12 to 2
DAVIS DINING ROOM—EIGHTH FLOOR—SOUTH.

THE DAVIS COMPANY

State, Jackson, Van Buren, Wabash — Direct Second Floor "L" Entrance — Telephone: Wabash 9800

Regularly Priced at 75c
Chocolate Dipped Almonds .... Lb., 49c
Selected fresh roasted almonds, hand dipped in a pure sweet milk chocolate coating. Made in our own candy kitchen. THE DAVIS STORE—FIRST FLOOR—SOUTH.

Regularly up to $89.50

Clearance Sale of Nationally Known Ranges

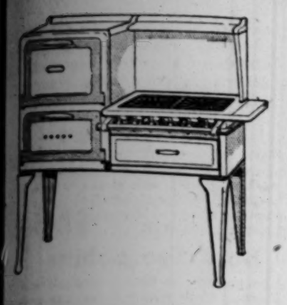

Tomorrow we offer a limited quantity of floor sample ranges at greatly reduced prices.

Preference, Regent, Grand Estate and Orient all porcelain ranges. All ranges guaranteed, installation free. A limited number have oven heat regulators. Regularly up to $89.50. Now $49.75

Other Special Values

Loraine Regulator range, Cole's, Estate and Famous ranges. Regularly up to $69.75, $39.75

Crown or New Process white porcelain trimmed gas range. Regularly up to $54.50, price for this sale at $29.75

TERMS $1 Down and the balance monthly with small carrying charge.
THE DAVIS STORE—FIRST FLOOR—WABASH AVENUE.

Regularly up to $325

9x12 Size Chinese Rugs

Chinese rugs in beautiful colors. Deep pile and silky surface. All heavy quality. $195 Large assortment to choose from. Regularly up to $325.

Persian Rugs

9x12 Size $135

Persian Mahal rugs in rich colors of natural red, deep blue, rose and ivory. All heavy quality with deep, long pile. All Wool. Regularly up to $235.

Imitation Rugs

9x12 Size $84

American made imitation Oriental rugs woven so that the patterns and colors show through to the back. Regularly Up to $120

TERMS: Small Down Payment and the balance monthly with small carrying charge
SIXTH FLOOR—SOUTH

Regularly up to $165

Thor, Simplex and Rotorex Electric Ironers

$89.50

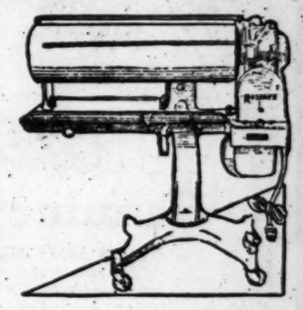

Tomorrow we are offering a limited number of nationally known floor sample electric ironers at a great saving. Ideal for a small kitchen. Automatic control and electrically heated. Late models.

TERMS: $5 Down and the balance monthly with small carrying charge.
THE DAVIS STORE—FIRST FLOOR—WABASH AVENUE.

Regularly Priced at $6.25

42-Piece Dinner Set

$4.48

Three pretty floral patterns are featured in this special selling of dinner sets of American ivory porcelain ware. The assortment consists of 42 pieces, serving six persons.
THE DAVIS STORE—SEVENTH FLOOR—NORTH.

Regularly Priced to $7.95

Pottery Table Lamp

$6.95

A new and unique model table lamp. Stands 19 inches high, complete with a 14 inch heavy parchment shade. Choose from many of the newer, popular shades of green, red, tan and blue.
THE DAVIS STORE—SEVENTH FLOOR—NORTH.

DAVIS JUNE DRIVE

SUPREME SALES SENSATION

Don't Miss This Sale!

And Now Comes the Greatest of All June Furniture Sales!

Buy Now And Save!

Never such good furniture and never were prices so low. Beautify and refurnish your home. In all probability you will never again be able to buy such good furnitture at these low prices. Make every room of your home a real place to live. Read every item advertised. Skip one and you miss a bargain. Buy on Davis Liberal Payment Plan.

Regularly $325

Rockford Made Seven Piece Upholstered Chair Suite
Saturday While Limited Quantity Lasts—Suite, $145
SOLID WALNUT

Of solid walnut. A sensational design and value. Eight-foot extension—one arm chair and five side chairs with upholstered backs and slip seats in tapestry. Seven pieces—Saturday $145
NINTH FLOOR.

Regularly $259

$16 Down — KARPEN FURNITURE

To Break All Sales Records Tomorrow —Chicago's Outstanding Suite Value

150 of these Karpen suites to sell Saturday. Choice of fine chase mohairs, tapestries, friezes, and damasks. All hair filled. Selected solid mahogany frames, hand padded and sewed on outside back and sides. Full web base. Hand tied coil springs. Nothing left out to make this suite last you a lifetime.

$159
EIGHTH FLOOR

Regularly $305

UP-TO-DATE IN STYLE — LATEST FINISH

40 three-piece bedroom suites have been grouped for tomorrow's selling at usual factory cost and less. Some with vanity, chest and bed, and others with dresser, chest and bed. A few styles with small stocks and others are one only. Your choice of any suite in this group. Only four suites like illustration. Suite..... $150
NINTH FLOOR.

Regularly $50

A Flat Top Desk for the Home

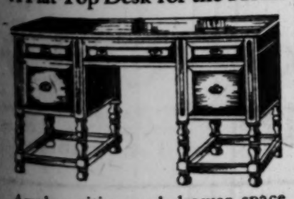

Ample writing and drawer space. Top of walnut combined with gumwood. Well made throughout. Tomorrow only $32.50
EIGHTH FLOOR.

June Drive Special—Ladder Back Chair $5.95

For the living room, dining, breakfast or bedroom. All birchwood with fibre seats—mahogany finish—while 100 last.
EIGHTH FLOOR.

Gateleg Style Coffee Table, $12.50

Maple or walnut finishes. A furniture style that beautifies the home—24 inches high. Priced at only $12.50
EIGHTH FLOOR.

Genuine $50 Herz Raise Up Double Dabed Complete with 30 Pound Roll Edge Mattress,

Because of the price, do not confuse this with the ordinary cheap coil da-bed that does not rise up from floor when opened. Offered for.... $25
NINTH FLOOR.

Regularly $35

A Walnut Finish Metal Bed

$15

Think of it! Less than one-half price—with or without decoration. We expect to sell at least 500 of these metal beds. Solid panel walnut finish. Any regular size, $15
NINTH FLOOR.

Regularly $30

Until 2 p. m. Tomorrow!
$30 genuine Jenny Lind bed in single or double size, in walnut, mahogany, or maple finish, $16.95
NINTH FLOOR

Styled and Priced Right, $19.95

Beautiful hand carved, diamond matched top, and scalloped edge coffee table. Priced at only $19.95
EIGHTH FLOOR.

Regularly $35

Today's Leader—A Solid Oak Drop Leaf Breakfast Set

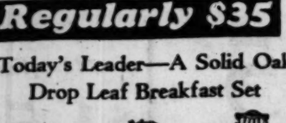

As there are only thirty sets to sell, it will pay you to be here early. Table top measures 32x42 inches—very smart design. Green finish. 5 pieces $18.50
NINTH FLOOR.

Regularly $100

Rockford Made All Walnut Chinas, Saturday for $40.50

There are many others displayed on our floor equally as good in value.
NINTH FLOOR.

A June Drive Special, $11.95

A two-drawer carved French Commode with a genuine marble top. A special on sale at $11.95
EIGHTH FLOOR.

Regularly $20

Karpen fibre settee with steel reinforced stand. No mail or phone orders ... $7.95
EIGHTH FLOOR.

Two for One Price—$15 All Layer Felt Mattress and $15 Double Deck Coil Spring—Two Pieces, $15

Separately—$15.00 Mattress, $7.95 $15.00 Spring, $7.95
NINTH FLOOR.

Regularly $65

50-Inch Dresser $35

You will have to come in early to share in this great bargain. Fully dustproof and sturdily built of walnut and gumwood. Full 50 inch size and in the newest style and finish. Saturday's price..... $35
NINTH FLOOR.

Regularly $39.50

The perfectly constructed and ventilated mattress. Our famous "Sani Sleep" R Rest—tomorrow at $26.75

Ask our bedding salesman to explain why this is one of the best mattresses ever made. There are 550 barrel shaped coils. By actual test one of the finest construction now in use. Covered in the highest quality ticking. Any regular size.
NINTH FLOOR.

MERCHANDISE PURCHASED SATURDAY, MAY 31, WILL BE CHARGED ON THE JUNE STATEMENT

THE DAVIS COMPANY

State, Jackson, Van Buren, Wabash — Direct Second Floor "L" Entrance — Telephone: Wabash 9800

STORE CLOSED TODAY---MEMORIA

Tomorrow begins one of the very greatest Sales eve held in this Store—greatest in the volume of merchandis offered—greatest in the variety of timely articles—great est in value-giving throughout ten great block-long floors

Worth up to $10

Genuine Marcasite Rings

There's NOTHING unusual about an ordinary marcasite ring being priced at only $1.94, but there IS SOMETHING VERY unusual about these rings being priced at only $1.94. Consider this: Real stones—onyx, chrysophase, lapis, chacedony, rose quartz and carnelian—in sterling silver mountings with ONE, TWO or THREE rows of sparkling marcasite. New designs in various styles priced at only

$1.94

THE DAVIS STORE—FIRST FLOOR—NORTH.

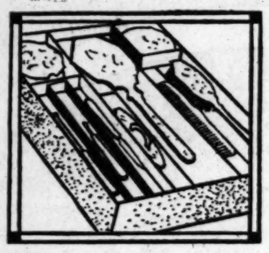

Made to Sell for $15

Ten Pieces in These

Toilet Sets

Very Special! **$5.69**

A manufacturer's overproduction permits this low price! Smart modern designs in lovely pastel shades. Sets consist of the most essential pieces.

FIRST FLOOR—SOUTH.

Regularly Priced at $2

Djer-Kiss Combination

$1 Djer-Kiss Powder and $1 Djer-Kiss Lipstick. Both for **89c**

Other Special Values

$2 Bottle of Djer-Kiss Perfume.....$1.59
$1 Bottle of Mavis Toilet Water.....59c
$1 Mavis Manicure Sets.....79c
$1.50 Melba Compacts. Special, each....98c

FIRST FLOOR—SOUTH.

Regularly Priced From $8.95 to $27.50

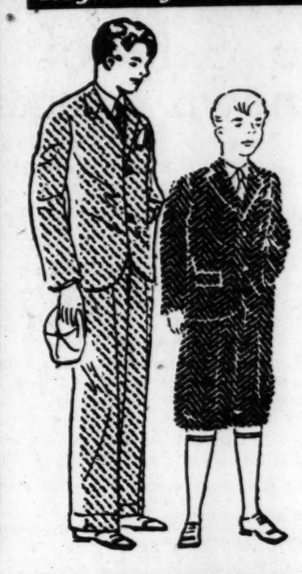

Boys' All-Wool Sui

$5 - $10 - $1

Three big groups, all offering marvelo values! Knicker or long trouser sui made of all wool, imported or domest fabrics in the newest weaves and shade Sizes 5 to 20 years in the lot.

Wash Knickers

Boys' full cut golf knickers, made of excellent quality crash and other wash materials, with elastic or golf bottoms. Plaids, stripes and plain colors in sizes 6 to 18 years. Usually up to $1.65..... **$1.05**

Boys' Sport Shirts

New patterns in light, clean-looking shades. Made of fine broadcloth or madras. Sport collars and short sleeves. Junior sizes 8 to 14 years; youths' sizes 12½ to 14½. Regularly 95c to $1.25, at... **79c**

Boys' $3.45 Wool Slipover Sweaters, Now $2.55

Org... frocks — In tots' si... styles—pl... permanent... cate pastel... patterns. ... for sunny ... **$1.95**

...erwear — ... and French ... fine quality ... rayon in ... Trimmed ... Fit neatly ... well. Size... **50c**

Boys' ...coats and ... **$1.95**

JUVENILE ...TH FLOOR.

Regularly Priced

Girls' Spring

A Selection of ... in Sizes 7 to 14

$

Tweeds, basket weaves, twill and novelty sport m... season's most popular st... the youthful cape effect. ...tions on our entire stock

Summ...

Sheer dimities ... printed patter... style—suitable ... up. All the fa... summer wear. ... 14 years. Regul...

Girls'

Made of the ... raincoats—cove... styles with jar... Brown, navy, ... sizes 7 to 16 y... to sell at $5.95

Girls' $5.9... Jackets

DAVIS JUNI

BE HERE EARLY! SUPREME SALE SENS

BETTER DRESSES AT SUA

Shop Early for Complete Selection

REGULARLY ...CED A...

Printed Crepes—Pastel...pes—Prin...
Lace Frocks—Geor...s—Plain C...

NEW SUMMER STYLES

Every style new for this event! Featured are capelet sleeves, cape effects, ensembles, brief jackets, half sleeves, sleeveless, belts, organdy and lace trimming, boleros, and straightline styles.

Misses' Sizes 14 to 20

$14

NEW SPRING COATS!

Regularly Pr...

$13.44

Coats for every occasion ... trico, mixed tweeds, brou... and unfurred styles.

THE DA... SIXTH FLOOR—SOUTH.

Worth Up to $5

KID GLOVES

Slipons Dress Styles Genuine Pigskins

$1.65 PAIR

Lovely soft kidskins in white or the popular light shades, natural color genuine pigskins and fine, pliant suedes. Samples and substandards at most exceptional price!

FIRST FLOOR—NORTH.

Regularly $1.75

New Neckwear

95c

An assorted selection of collar-cuff sets, jabots and panels made of lace and georgettes. Various colors and styles.

FIRST FLOOR—SOUTH.

Regularly $3.95 Each

Boudoir Lamps

2 for **$5.95**

Pastel colored Bakelite bases with silk georgette shades to match. In rose, green, orchid, gold or peach.

THIRD FLOOR—NORTH.

Regularly 89c

Cretonne Pillows

59c

18 inches square and well filled. Made of fine quality cretonne in dainty chintz patterns.

THIRD FLOOR—NORTH.

Regularly $1.39

Da-Bed Covers

$1.00

Fully 90 inches in length—large enough to fit any regulation size da-bed. Made of attractively patterned cretonne.

THIRD FLOOR—NORTH.

Regularly 85c

Wardrobe Bags

65c

Cretonne bags that will hold eight garments without crushing them. With moth exterminator pocket.

FIRST FLOOR—SOUTH.

Regularly $2

Silk Laces

$1.39 YARD

36 inch, all over silk laces in pastel shades, black or white. An unusual value at a time when lace is the "fashion."

FIRST FLOOR—SOUTH.

Worth Up to $1.75

Costume Flowers

38c

Gardenias in white or eggshell, lovely spring blossoms in natural colors, novelty clusters of fine materials.

FIRST FLOOR—SOUTH.

Regularly up to $2.95 Pair

Criss Cross Curtains Reduced

Fine quality mercerized French Marquisette criss cross curtains with 5-inch ruffle, hem, heading and cornice ruffle on top. Ready to hang. Come in new ecru color. These curtains are 48 inches wide and 2¼ yards long. Pair..... **$1.88**

Damask Pillows

EACH **99c**

Satin damask sofa pillows in a large assortment of shapes and colors. Finished with brushed fringe to harmonize.

Sunfast Damask

YD. **$1.45**

50 inch sunfast damask that comes in a large assortment of attractive patterns and colors. Regularly up to $2.25 yard.

THE DAVIS STORE—SIXTH FLOOR—NORTH.

Regularly $1.20

1,000 Sheets Toilet Tissue

Dozen Rolls **65c**

Case of 100 for $5

FIRST FLOOR—SOUTH.

Regularly 25c

Davis Special Sanitary Napkins

Carton of 12 **19c**

4 Cartons, 75c

FIRST FLOOR—SOUTH.

Regularly Priced at $4.95

"Sunny Girl" Sandals

Wear Them With Light Frocks

$3.65

Sizes 3½ to 8. Widths AA, A, B and C

These popular sandals are varied enough in color to ensemble with every frock! There are white, white and black, tan, and brown, white and parchment, red and white, and blue and white. Cuban and French heels.

THE DAVIS STORE—THIRD FLOOR—SOUTH.

Regularly Priced at $3.95

Surplus Millinery

of Several Prominent Manufacturers!

$1.50

These hats are mostly tailored styles in Baku braids. Toyo bangkoks, Lacy Braids, and Transparent Braids. There are head sizes for the Miss and Matron; also large youthful head sizes. All summer styles and colors.

Fisk Sample Hats

A special purchase of Fisk sample hats. These hats would ordinarily sell for $8.75. Now **$4.97**

THE DAVIS STORE—THIRD FLOOR—SOUTH.

Merchandise Purchased Saturday, Ma...

Regularly Price

Women...

tra...
Spec...
THE DAVIS ST...

Will Be Cha...

THESE VALUES FOR SATURDAY

Important special offerings in all departments. Our buying organization has searched through the market for weeks to obtain these items which are now offered you at amazingly low prices. You cannot afford to stay away.

THE DAVIS COMPANY

State, Jackson, Van Buren, Wabash — *Direct Second Floor "L" Entrance* — *Telephone: Wabash 9800*

Regularly Priced from $10.95 to $21.50

Girls' Spring Coats

$7.90

...basket weaves, camel's hair, ...and novelty sport materials in the ...most popular styles, featuring ...youthful cape effect. Final reduction on our entire stock of girls' coats.

Boys' $1 Beach Suits

Made of blue or grey chambray. Red trimmed sleeveless style. Sizes 3 to 8..... **69c**

Summer Dresses

Sheer dimities and voiles in dainty printed patterns. Several pretty styles—suitable for play or dress-up. All the favorite pale shades for summer wear. Sizes 8 to 14 years. Regularly $2.95.. **$1.95**

Girls' Raincoats

Made of the newest material for raincoats—covert cloth. Smart cape styles with jaunty berets to match. Brown, navy, mulberry or green in sizes 7 to 16 years. Made to sell at $5.95..... **$4.50**

Girls' $5.95 Flannel Sport Jackets, Now $3.95

Made to Sell for $8.50

Mantel Clocks

$4.85

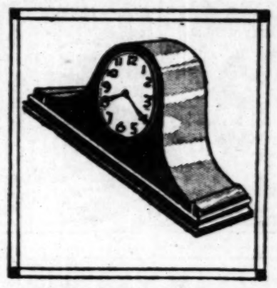

8-day "Waterbury" clock in beautiful mahogany finish case with silvery dial and black numerals. Strikes on the hour and the half in deep resonant tones. Specially priced for the June Drive!

FIFTH FLOOR—NORTH.

Worth Up to $10.50

Pewterware

$2.94

"Early American" design in mayonnaise sets, water pitchers, tea or coffee pots, candlesticks and many others.

FIRST FLOOR—NORTH.

Regularly $10.75

Traveling Bags

$8.75

Selected top grain cowhide leather traveling bags. Black or brown in smooth or brown shark grain. Leather lined.

FIFTH FLOOR—NORTH.

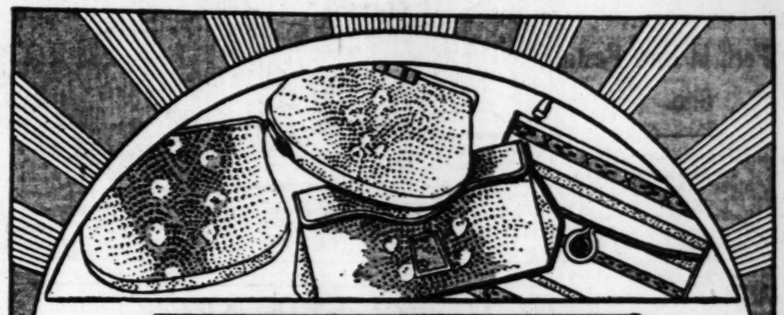

Made to Sell up to $10

Beautiful Fabric Handbags

The most exceptional assortment, we believe, ever offered at this price! Bags of distinct unusualness in smartness of design and make, and beauty of fabric. Large bags that are very swagger in their bigness, very dressy bags lined with satin, bags that are just the thing for spectator sports wear—in short, the smartest bags you can buy for summer costumes, and they're only

$2.95

THE DAVIS STORE—FIRST FLOOR—SOUTH.

ONE DRIVE

SALE SENSATION SHOP EACH FLOOR!

ACTUAL FACTORY COST!

REGULARLY PRICED AT $16.50

—Pastelines—Printed Chiffons
—Georgettes—Plain Chiffons

$14

FROCKS for ALL OCCASIONS

Frocks for immediate and mid-summer wear! Frocks for sports, for business, for afternoon, for school, for dinner, for dancing, for your every conceivable occasion. Hundreds of styles for every type.

Women's Sizes 36 to 46
Extra Sizes 42½ to 52½

Hundreds From Which to Choose!

Regularly $1.75

Writing Sets

Fountain Pen Automatic Pencil **$1**

Handy pocket size set in genuine leather case. Pen is self filling with 14 karat gold nib; pencil works automatically, propelling and repelling. Choice of various colors.

FIRST FLOOR—SOUTH.

Regularly $1

"Gillette" Blades

Package of Ten **59c**

New style "Gillette" razor blades made of fine quality rustless steel. Limit of 2 packages to a customer. No phone, mail or C. O. D. orders.

FIRST FLOOR—NORTH.

Reg. $2 and $2.50

Recent Fiction

69c

Including many "best sellers." Books by authors of recognized worth. 3 for $2.

THIRD FLOOR—SOUTH.

Regularly $1.89

Step Ladder

$1.29

Six foot step ladder with center brace. Rodded steps and pail shelf.

BALCONY—WABASH.

Regularly $2.95

Kitchen Stool

$1.79

Kitchen stool made of heavy wood. Enameled in white, green or blue. Rubber tipped legs.

SECOND FLOOR—WABASH.

Regularly $1.95

8 Foot Trellis

$1.59

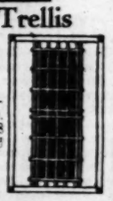

Trellis for climbing vines or roses 34 in. wide and 8 feet high. Painted white.

SECOND FLOOR—WABASH.

Regularly $1.95

Curtain Stretcher

$1.39

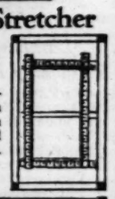

A sturdily constructed curtain stretcher with center brace and non-rusting pins. Size 5x8 feet.

SECOND FLOOR—WABASH.

Regularly $1.89

House Paint

$1.29 GAL.

"Apex" house paint in a large variety of colors and white. An excellent quality.

SECOND FLOOR—WABASH.

Regularly $5.75

Table Desk

$3.75

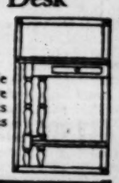

Unpainted table desk with large drawers, 18 inches wide and 30 inches long.

FIRST FLOOR—WABASH.

Regularly $5.95

Water Pitcher

$4.95

Chromium plated water pitcher. 2 quart size. Will not tarnish or discolor.

SECOND FLOOR—WABASH.

Regularly $2.95

Casserole

$1.95

A high quality casserole with chromium plated frame. Fitted with 7 inch pyrex oven ware inset.

SECOND FLOOR—WABASH.

$19.75, 29.50 and $39.50

$13.44 $15.44 $23.44

...overtweeds, broadlines, silk crepes, coverts, twills, ...broadlines. All are silk lined. Furred ...styles.

THE DAVIS STORE—FOURTH FLOOR—SOUTH.

Misses' Sizes 14 to 20
Women's Sizes 36 to 46
Extra Sizes 42½ to 52½
Junior and Petite Sizes 11 to 17

Regularly Priced at $1 and $1.95

Women's Underwear

Crepe de Chine Undies

These are made of exceptionally heavy crepe in new silhouette and straightline styles. Featured are dance sets, chemise, slips, and step-ins. Lace and medallion trimmed. Pastel shades. Slips are of rayon crepe. Special **$1.66**

RAYON UNDIES

Excellent tailoring and fine quality distinguish these undies. Featured are combinations, chemise, bloomers and panties. Pastel shades; some trimmed with contrasting colors. Regulation sizes. Special..... **55c**

THE DAVIS STORE—THIRD FLOOR—NORTH AND MAIN FLOOR BOOTH.

Regularly Priced to $7.45

"Pied Piper" Shoes

For Growing Girls, Misses, Children and Infants

$1.95 $2.95

Sizes 2 to 6 and 6½ to 8 — *Sizes 8½ to 12—12½ to 2 and 2½ to 8*

Our greatest shoe sale of the year! 3,000 pairs of shoes that sell in regular stock at prices up to $7.45. Styles for infants, children, growing girls and misses. High shoes and oxfords for tots—straps, ties and oxfords in larger sizes. Sport or dress shoes featured in patent, gunmetal, tan, and two-tone combinations. All made on the famous "Pied Piper" health last, insuring perfect fit and comfort.

JUVENILE BOOT SHOP—FIFTH FLOOR—SOUTH.

Regularly up to 39c Yard

Printed Voiles at 'Drive' Prices

Many attractive designs in the most wanted fabrics of the season. Light grounds with pastel colorings and dark grounds with conservative effects. Also included at this price are some printed dimities, printed cotton crepes and fine checked tissue ginghams. Yard..... **22c**

Printed Rayon Crepes

Regularly $2.25 YARD **$1.00**

39 inch washable printed crepe in smart creations and new designs.

White Crystal Crepes

Regularly $1.95 YARD **89c**

39 inch white washable crystal crepe that is excellent for summer wear. White only.

THE DAVIS STORE—SECOND FLOOR—SOUTH.

Will Be Charged On the June Statement

PLAN EXECUTIVES FIGHT TO SAVE CONGRESS ST.

See Peril in New Postal Site.

The plan of Chicago will be seriously affected if the opening of Congress street as a new gateway to the west side is not preserved during the agitation to relocate the new postoffice. The executive committee of the Chicago Plan commission so decided yesterday in adopting a resolution calling upon the city council to safeguard the street project.

While a number of members of the committee—Julius Rosenwald, James Simpson, and Col. A. A. Sprague among them—expressed their disapproval of a change in the site, the committee did not go on record as a body. It came close, however, when it voted on an amendment to the resolution which contained the words, "while expressing no opinion on the change of sites, the committee recommends to the city that the viaduct be preserved." The amendment was lost.

Recommended Old Site.

The postal department is considering building the new structure over air rights property above tracks entering the Union station and abandoning the Field site to the south, which is bounded by Harrison, Polk, Canal and Clinton streets. The plan commission recommended the purchase of the Field site more than three years ago.

The matter of the committee's expressing "no opinion" on the change led to a discussion which threatened to become acrimonious. Nathan William McChesney said it was a "question of courage."

"It is a question, Mr. McChesney," spoke up Col. Sprague heatedly, "of minding our own d—— business."

"We recommended the site when it was purchased," said Mr. Rosenwald. "How can we reverse our opinion?"

Considers Ways and Means.

The conferees began a consideration of how Congress street could be extended across the river and a viaduct built for it, as included in the terms of the Union station ordinance. W. Rufus Abbott said he had been told that if the street were to be cut through the Van Buren street postal station, as has been suggested, it would "interfere with but not disrupt the parcel post service."

"The relocation suggestion means many more months of delay before construction can possibly start," said Mr. Simpson after the meeting. Col. Sprague said that the plan commission advocated the site the government now owns only after it had made a long and exhaustive study of all the sites that might be suitable. One of these was the air rights development above the Union station tracks now being advocated, he said. That site was found to be not quite so desirable nor so advantageous as the one finally recommended.

Mr. Rosenwald stated that judging from Chicago's previous experience with the length of time it takes the government to build a postoffice, the 1942 date when the lease on the Van Buren postal station expires would be about reached when the new postal building was ready.

Lord Davidson's Funeral Services Held; Burial Today

LONDON, May 29.—(AP)—Funeral services were held today in Westminster abbey for Lord Davidson, former archbishop of Canterbury and primate of England, who died last Sunday. The duke of Gloucester and the archbishops of Canterbury and York were present. The service was conducted by the dean of Westminster. The body was taken to Canterbury, where a further ceremony and burial will take place tomorrow.

LITTLE ORPHAN ANNIE: Water, Water Everywhere

Vallee Gives the Fans Music Without Frills

BY ELMER DOUGLASS.

That Rudy Vallee and his dance orchestra, heard through W-G-N from 7 to 8 o'clock last night, are among the big hits of the day ought to be encouraging to those interested in the progress and advancement of better music. Mr. Vallee eschews all attempts at theatricalism and sensationalism; he sings the songs with unaffected ease. So far as I have heard, trick stuff is not resorted to by the orchestra.

Specimens of the merriest music by the classical composers were placed in a basket and tagged "Nature in Music" and distributed by the W-G-N Symphony orchestra, with Gaston du Moulin conducting, from 8:30 to 9 o'clock.

Familiar and forgotten gems from operettas by Jerome Kern and Reginald de Koven were presented by a competent orchestra and vocalists from New York through KYW, from 9 to 10 p. m. "Robin Hood" and "Canterbury Pilgrims" were taken from De Koven's works, and "Very Good Eddie," "The Girl from Utah," "Sunny," and "Stepping Stones" from Kern's.

Al and Pete were heard in an entertaining program from WBBM from 9:30 to 10 p. m.

Johann Lingeman, cellist, was a pleasing performer on the WMAQ program from 7:30 to 8 o'clock.

WM. L. O'BRIEN, PIONEER MARKET OWNER, IS DEAD

William L. O'Brien, 75 years old, 6719 Crandon avenue, who established the first meat market south of Jackson boulevard half a century ago, died Wednesday at Dallas, Tex. Mr. O'Brien's market at 37th and Wallace streets was the meeting place for prominent Irishmen of Archer road and the stockyards. He moved his business to Englewood and then to 65th street and Maryland avenue, where it is continued by two sons. Surviving are seven children—Mrs. J. J. Crimmins, Mrs. P. J. Sheehan, Mrs. N. G. Van V[illegible]zen, Veronica, Dan, Frank, and W. L. O'Brien Jr.

A. V. Lambert, Founder of Jewelry Firm, Is Dead

New York, May 29.—[Special.]—August V. Lambert, founder and head of the well known jewelry firm of Lambert Brothers, died today in Mount Sinai hospital after an illness of several weeks. He was 71.

Mr. Lambert is survived by his widow and two sons, Victor A. and Henry L. Lambert, who will carry on the business.

In the Air Tonight

FEATURES TONIGHT.

7 to 7:30—The Pickard family. NBC to WLS.
7 to 8—Jessica Dragonette; the Cavaliers; Yakob Zayde, violinist. NBC to KYW.
8 to 8:30—Alfred Lyman Flude. W-G-N.
8 to 9—Adventures of Mary and Bob. CBS to WMAQ.
8 to 8:30—Harry Reser orchestra. NBC to WIBO.
8:30 to 9—Howard Preston, baritone. NBC to KYW.
9 to 10—Special hour. W-G-N.

CHAIN PROGRAMS.

7 to 7:30—"Nit Wits." CBS to WBBM.
7:30 to 7:45—Sportscasts. NBC to WIBO.
7:30 to 8—Choral memorial. CBS to WMAQ
7:45 to 8—Natural bridge program. NBC to WIBO.
8 to 8:30—Ernie Hare and Billy Jones. NBC to KYW.
9 to 9:30—Quaker State orchestra. CBS to WMAQ.
9 to 9:30—Quakers. NBC to KYW.
9:30 to 10—Week-end party. NBC to KYW.
9:30 to 10—Fast freight. CBS to WBBM.

BELLE A. RADDIN, CLUBWOMAN OF EVANSTON, DIES

Mrs. Belle Alling Raddin, Evanston clubwoman and one of first of her sex to be graduated from Northwestern university, died yesterday at her residence, 2034 Orrington avenue, Evanston, after a long illness. She was 65 years old.

Mrs. Raddin was a former president of the Evanston Woman's club, the University guild and the Bryant circle. She was graduated at Northwestern in 1889, as was her husband, Charles S. Raddin, who, with his daughter, Louise, survives. She also leaves her mother, two brothers and three sisters, all California residents, excepting Mrs. William D. Murdock of Evanston.

FALL DOWN STAIRS FATAL.

Edward Joseph, colored, 25 years old, 3541 South Dearborn street, died in the county hospital yesterday of a skull fracture received May 4, when he fell down a flight of stairs in the rear of his home.

PUTNAM, YANKEE SCULPTOR, DIES IN FRANCE AT 56

PARIS, May 29.—(AP)—Arthur Putnam, American sculptor, died suddenly Tuesday at his home at Ville Davray, near Paris, at the age of 56. His body will be cremated and the ashes taken to America.

Exhibits in U. S. Galleries.

New York, May 29.—(AP)—Arthur Putnam, the sculptor, whose death near Paris is reported, had made his home abroad for a number of years, but was represented in leading art galleries of the United States.

His principal works are "The Snarling Jagura," in the Metropolitan museum, New York; his "Puma and Snakes," in the Paris salon; "The Death," in the Boston museum, and the Sloat monument, designed in Monterey, Cal. He won a gold medal at the San Francisco exposition in 1915. Putnam was a native of Wakefield, Miss.

Daniel M. Lord Funeral Rites Held at Oakwoods

Funeral services were held yesterday at Oakwoods cemetery chapel for Daniel M. Lord, founder of the advertising firm of Lord & Thomas & Logan, who died on Tuesday in New York at the age of 86. The remains, accompanied by members of the family and intimate friends, arrived on the Twentieth Century and were taken direct to the cemetery. Mr. Lord retired from his firm in 1904 and since 1916 had lived in New York City.

Edward D. Green, Head of Fan Company, Dies at 65

Edward D. Green, president of the Garden City Fan company and the Gibson Oat Crusher company, died yesterday in his room at the South Shore Country club, at the age of 65 years. He had been ill several months. His widow, Victoria E. Green, survives him.

WASHINGTON NOTES

Washington, D. C., May 29.—(AP)—President Hoover today signed the war department appropriation bill for 1931, calling for $339,106,454 for military activities and $117,437,692 for nonmilitary activities.

President Hoover nominated William R. Castle Jr. as assistant secretary of state, the post which he held before going to Japan as ambassador during the London naval conference.

The senate sent the Muscle Shoals legislation passed by the house to conference in an attempt to adjust the wide differences between the senate and house, but little hope was held out for a compromise at this session.

The senate commerce committee approved the Bingham bill to broaden authority of the secretary of commerce in investigating air accidents.

President Hoover signed the Dale Lehlbach bill liberalizing retirement annuities for federal employés. Under the bill federal employé will retire on annuities of from $450 to $1,200.

An appropriation of $6,560 for congressional medals of honor to be awarded Rear Admiral Richard E. Byrd and members of his antarctic expedition was requested of congress by President Hoover.

Lain & SON
UNDERTAKERS
63rd. and Harvard
Telephone: Wentworth 0025
Splendidly equipped to give service in or out of Chicago

MAUSOLEUM
MONUMENT ERECTED ANYWHERE
WILLIAM J. BLAKE MONUMENT CO
DISTINCTIVE DESIGNS
BOOKLET FREE!
WM. J. BLAKE, PRES. WITH 30 YRS. CONTINUOUS SERVICE
55 E. WASHINGTON ST. CENTRAL 2917

WGN

The Chicago Tribune Station on the Drake Hotel

President Hoover Talks on W-G-N

President Hoover's Memorial Day address will be broadcast this afternoon when it takes place at the National Cemetery, Gettysburg, Pa. The complete accompanying Memorial Day program on between 1:45 and 3 o'clock.

Favorite Tunes in Atlas Hour

A wide variety of popular favorites, both classical and of our own day, feature tonight's gala Atlas Special Hour, with its complete symphony orchestra, and the splendid voices of Gloria Haynes, soprano; Charles Rex, tenor, and the Atlas Four. Nine to 10 o'clock.

Holiday Baseball on W-G-N Bill

Two games for radio listeners today! One in the morning at 10:15, and the second in the afternoon at 3 o'clock. Cubs vs. St. Louis Cardinals, with Quin Ryan and Bob Elson sharing microphone duty. Eighteen innings of it!

Three Lassies Sing Tonight

Sally, Irene, and Mary, those three charming young singers newly come to W-G-N, will be heard again tonight at 8:50 o'clock in a special ten-minute broadcast all their own. Don't miss their gay new way of singing your favorites!

DETAILS OF TODAY'S W-G-N PROGRAM
Friday, May 30
(Central Daylight Saving Time)

DAYTIME

8 to 9—Digest of the Day's News.
9 to 10—Larry Larsen's Mail Box.
10 to 10:15—Tonecasters.
10:15 to 12—Cubs vs. St. Louis: Thompson's Baseball Menu.
12 to 12:20—Tonecasters.
12:20 to 12:40—Larry Larsen.
12:40 to 1:45—Luncheon Concert: Drake Concert Ensemble; Blackstone String Quintet.
1:45 to 3—President Hoover's Memorial Day Address.
3 to 4:30—Cubs vs. St. Louis: Thompson's Baseball Menu.
4:30 to 5:30—Teatime Musical; East and Dumke; Larry Larsen; Tonecasters.
5:30 to 6—Erna Phillips: "Decoration Day."
6 to 6:30—Evensongs.
6:30 to 6:45—Ladas Malted Raisin Program.
6:45 to 7—Fannie May Boys.

EVENING

7 to 7:20—Bulova Correct Time; Tom, Dick, and Harry; W-G-N Symphony Orchestra; Jean Goldkette's W-G-N Orchestra.
7:20 to 7:30—C. D. Peacock "Time o' Day."
7:30 to 7:50—Waring's Pennsylvanians.
7:50 to 8—W-G-N Symphony Orchestra.
8 to 8:30—Alfred Lyman Flude: "To and Fro in Peking."
8:30 to 8:50—Jean Goldkette's W-G-N Orchestra.
8:50 to 9—Sally, Irene, and Mary.
9 to 10—Atlas Special Hour.
10 to 10:10—Tomorrow's Tribune.
10:10 to 10:20—Louie's Hungry Five.
10:20 to 10:30—Strike Up the Band.
10:30 to 11—East and Dumke; W-G-N Symphony Orchestra; Jean Goldkette's W-G-N Orchestra.
11 to 11:20—Bulova Correct Time; Waring's Pennsylvanians.
11:20 to 11:30—Jean Goldkette's W-G-N Orchestra.
11:30 to 12—Tweet Hogan's Drake Hotel Orchestra.
12 to 12:20—Waring's Pennsylvanians.
12:20 to 12:35—Tweet Hogan's Drake Hotel Orchestra.

HURSEN Funerals and Chapels

Large or small, Hursen funerals are known for unmatched elegance, superb automobile equipment, unusual service. Nevertheless, they cost less! Hursen Organ-Chapels are the most beautiful and spacious in America. The new North Side Chapel especially is the finest example of its kind in this country. No charge for use of chapels. No extra charge for finest automobiles. Private suites for families, lodges, societies. No matter where you live, phone

Hursen

NORTH—4229 Belmont Ave. Ph. WEllington 1730
SOUTH—4220 So. Michigan. Ph. CALumet 4830
WEST—2346 W. Madison St. Ph. WEst 1888
Chicago's Independent Funeral Director

MAUSOLEUM OR MONUMENT Erected Anywhere Free Booklet
The OLD AND RELIABLE
CHAS. G. BLAKE CO.
120 South La Salle Central 5873
Shops 1000 E. 67th St. Open Sundays

HOLIDAY MATERIAL

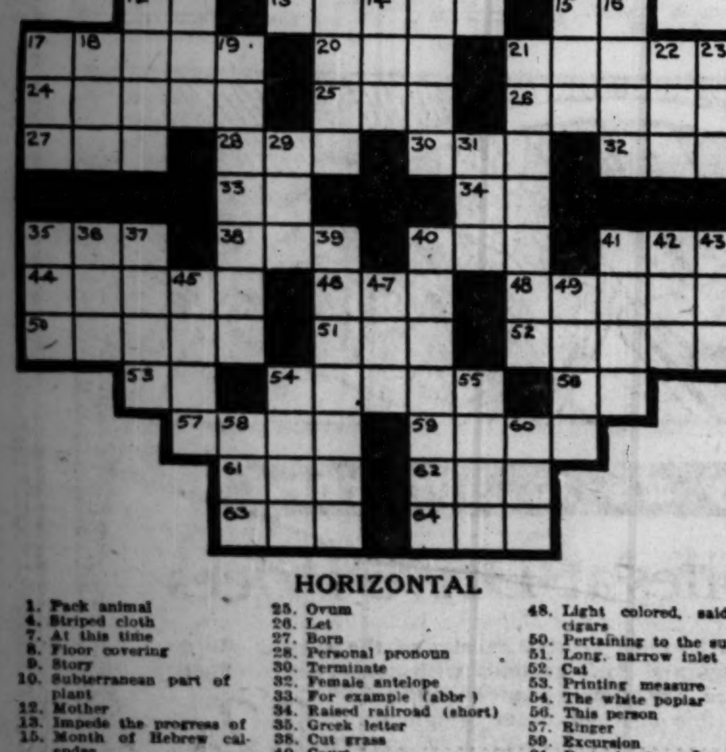

HORIZONTAL

1. Pack animal
4. Striped cloth
7. At this time
8. Floor covering
9. Story
10. Subterranean part of plant
12. Mother
13. Impede the progress of
15. Month of Hebrew calendar
17. Loses out
20. Inclosure for animals
21. Dish
24. Garret
25. Ovum
26. Let
27. Born
28. Personal pronoun
30. Terminate
32. Female antelope
33. For example (abbr.)
34. Raised railroad (short)
35. Greek letter
38. Cut grass
40. Court
41. Place in fireplace for a kettle, etc.
44. Honorable
46. Monkey
48. Light colored, said of cigars
50. Pertaining to the sun
51. Long, narrow inlet
52. Cat
53. Printing measure
54. The white poplar
56. This person
57. Ringer
59. Excursion
61. Partook of
62. One of the people under Attila
63. Measure of length
64. Tibetan ox

VERTICAL

1. Literary scraps
2. Vended
3. One that brushes
4. To place in order
5. A marker in the water
6. Time past
9. Gold piece tied about bride's neck (India)
11. Lengthy
12. Small particle
14. Limb
16. Hairless
17. Wind agitator
18. Devoured
19. Plotter
21. Device for securing a door
22. Also
23. Female sheep
29. The soul
31. Prefix meaning new
35. Printing measures
36. Likewise
37. Powerful
39. Sang
40. Rich
41. Detest
42. Morsel
43. Youth
45. Young sheep
47. Pastry
49. Walk with a halt
54. Range of voice
55. Babylonian goddess of the waters
58. Organ of head
60. Colored fluid

YESTERDAY'S PUZZLE SOLVED

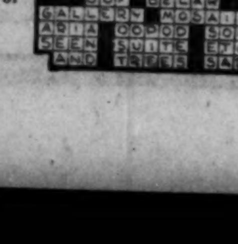

CHAS. G. BLAKE CO. . . THE OLD AND RELIABLE

"Nothing is now left but a majestic memory"
—LONGFELLOW

And because we revere that memory, this day is set apart for the nation to honor those who have gone. The families who today pay tribute to loved ones are consoled in the measure of the thoughtfulness they have shown in providing an ever enduring symbol of their devotion.

Blake Memorials, individually designed and erected exclusively by the old and reliable Chas. G. Blake Co., are the supreme expression of everlasting memory. You may invest from $35 to $500,000.

OVER 50,000 BLAKE MEMORIALS INCLUDE THESE PROMINENT NAMES

JULIUS ROSENWALD, Philanthropist
MARSHALL FIELD, Marshall Field & Co.
POTTER PALMER, Capitalist
JUDGE ELBERT H. GARY, President U. S. Steel Corp.
MICHAEL CUDAHY, Cudahy Packing Co.
EDWARD CUDAHY, Cudahy Packing Co.
JOHN CUDAHY, Cudahy Packing Co.
NELSON MORRIS, Morris & Co.
JAMES WHITCOMB RILEY, American Poet
WILLIAM C. GRUNOW, Grigsby-Grunow Corp.
JAMES A. PATTEN, Chicago Board of Trade
EDWIN DENBY, Secretary of the Navy
BENJAMIN MARSHALL, Noted Architect
JOHN GRIFFITHS, Builder
G. F. SWIFT, Swift & Co.
L. F. SWIFT, Swift & Co.
ROGER C. SULLIVAN, Illinois Democratic Leader
JAMES B. FORGAN, President First National Bank
CHARLES H. MARKHAM, President Illinois Central R.R.
CARTER H. HARRISON, Mayor of Chicago

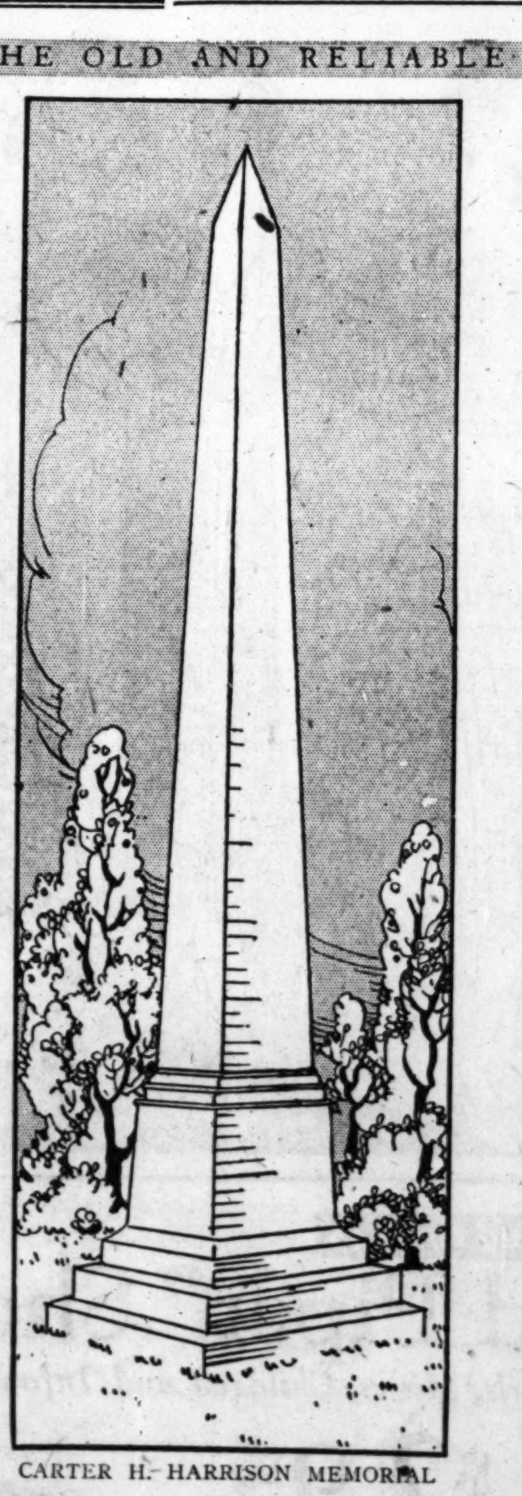

CARTER H. HARRISON MEMORIAL

ILLUSTRATED BOOKLET ON REQUEST

The Old and Reliable

Chas. G. Blake Co.

Designers, Manufacturers and Builders of
BLAKE MEMORIALS and BLAKE MAUSOLEUMS
120 S. LA SALLE ST.
All Phones: FAIRFAX 9876

OAKWOODS DISPLAY, 1000 East 67th St., *Open Sundays*
NORTH SHORE STUDIO, Waukegan National Bank Bldg., Waukegan, Ill.
MT. HOPE DISPLAY, 115th St. and Fairfield, *Open Sundays*

EXCELLENCE AND QUALITY—VERY LOWEST PRICES

DEATH NOTICES

In Memoriam.

COHEN—Harris Cohen. In loving memory of our dear father, who died twelve years ago today. HIS DEAR CHILDREN.

ISAACSON—Sadie Isaacson, nee Epstein. In sad and loving remembrance of our dear sister, who passed away nine years ago today.
LONESOME SISTERS AND BROTHERS.

KADLEC—Charles Kadlec. In sweet remembrance of our dear husband, daddy, and grandfather; Charles Kadlec of Oshkosh, Wis., who passed away one year ago today, May 30, 1929. "Gone but never to be forgotten." LOVING WIFE, CHILDREN, AND GRANDCHILDREN.

BANZULY—Robert Barney Banzuly, fond husband of Minnie, loving father of Michael, Rose Aronfeld, and the late Daniel, brother of Morris, Simon, Abe, and Mollie Newman. Services Friday, May 30, at 12 noon, at funeral chapel, 3660 W. Roosevelt-rd. Interment at Galicien Aid society cemetery in Woodlawn, Harlem-av. and 16th-st. Member of Waubansia lodge, No. 160, A. F. & A. M.; Roumanian lodge, No. 170, I. O. B. A. Kindly omit flowers.

BEIDLER—Mary Louise Beidler, aged 76 years, beloved wife of Augustus F. Beidler, mother of Augustus H., J. Francis, and Robert A. Beidler. Funeral services will be held at late residence, corner of Chicago-av. and Vine-st., Hinsdale, Ill., Saturday, May 31, at 2:30 p. m. Interment at Bronswood cemetery. Naperville papers please copy.

BERNHARDT—Jacob A. Bernhardt, of 3136 N. Mansfield-av., fond friend of Mr. and Mrs. Albert Sauer, uncle of Albert, Louis, Mary, Helen, Ethel, and Edward Sauer. Member of Accordia lodge, No. 277, A. F. & A. M., under whom services will be held at funeral home, 3918-20 Irving Park-blvd., Saturday, May 31, at 2:30 p. m. Interment Montrose cemetery.

BISHOP—Leonora Bishop of 4329 Kildare-av., dear daughter of the late Herman and Anna Bishop and dear friend of Mrs. Elsie Mohr. Funeral services Saturday at 3 p. m. at funeral home, 3301-05 Fullerton-av. Interment Graceland. Manistee, Mich., papers please copy.

BRADLEY—Isaac C. Bradley, aged 39 years 11 months, fond husband of Josephine, nee Langlois. Funeral Saturday, May 31, 1930, 10 a. m., from residence, 3246 N. Orange-av., to St. Priscilla's church. Burial St. Joseph cemetery. Member of Brotherhood of Railroad Trainmen No. 128, Milwaukee, Wis. For information call Lackawana 6373. Sun Prairie, Wis., papers please copy.

BURNS—Benjamin Burns, May 29, 1930, dearly beloved husband of Catherine F., nee Donoghue, fond father of George A., Clement J., John P., Dr. Francis J., Giles E., and the Rev. Robert P., and the late Richard P. Burns, at his son's residence, 5036 W. Adams-st. Funeral Monday, June 2, at 9 a. m. sharp, to St. Agnes' church, where solemn requiem high mass will be celebrated. Interment Mount Olivet. Member of Policemen's Benevolent association. For information call Lafayette 0067 or 0068.

CLARK—Thomas Clark, beloved husband of Catherine Sullivan Clark, dear father of Rose, Charles, Eugene and the late Thomas. Funeral Saturday, 10 a. m., from late residence, 2254 N. Keating-av., to St. Genevieve's church. Interment Mount Carmel. Berkshire 8070.

COHN—Henry Cohn, beloved husband of the late Fanny Cohn, fond father of Martin, Albert, and Hubert Cohn. Funeral services Friday, May 30, at 2:30 p. m., at chapel, 936 E. 47th-st., to Mount Israel.

COOPER—Charles A. Cooper, late of 4431 N. Major-av., dearly beloved husband of Meta, nee Hinderland, fond father of Irma, son of Andrew Cooper, brother of Bertha Ward, Ollie Icenbarger and Meta Loerke. At rest in funeral church, 3834-36 Irving Park-blvd., where services will be held Saturday at 3 p. m. Interment Eden cemetery.

DEMETROS—Catherine Demetros, of 1537 S. 58th-av., Cicero, beloved wife of the late Andrew, loving mother of Mrs. Anna Meredith, James, Mrs. Emma Zervakos, and George [Dillon]. Funeral Saturday, May 31, 1930, at 2 p. m., from funeral home, 2307 S. 52d-av., to St. Mary's church. Central-av. and Harrison-st.; interment Elmwood. Cicero 200 or Lawndale 5799.

DRESSEL—Oliver N. Dressel, formerly of 5010 Quincy-st., beloved husband of Margaret Dunn Dressel; fond father of William, Harry, Fred, Paul, George, James, Ernest, and Jane [Mrs. F. J. Smith]; brother of Fred, Harry, Ernest, Kate, and the late James William, and Nicholas Dressel. Funeral Saturday, May 31, from chapel, 3153 W. Harrison-st., to Our Lady of Sorrows church. Interment All Saints'.

FARRELL—John D. Farrell, of 1220 E. 46th-st., father of Marie and John D., brother of Mrs. F. P. Cummings of Williamsport, Pa., Mrs. Neil Mulvihill of Renovo Pa., Mrs. T. F. Hassett and James F Quinn. Funeral Saturday, May 31, at 9 a. m., from chapel, 1021 E. 47th-st., to St. Ambrose church. Interment Mount Olivet

FRASER—Isabel F. Fraser, at her home, 5219 Lakewood-av., May 28, 1930, beloved wife of Donald Fraser, mother of George M., sister of Annie, Catharine, Margaret and D. G. Fraser of Seattle, Wash. Funeral service at residence Saturday, May 31, at 2 p. m. Interment Memorial Park. Please omit flowers.

GASPARAITIS—Stanley M. Gasparaitis, May 27, husband of Nellie Wardecke, father of the Rev. Thomas B., Stanley A., and John T Gasparaitis. Funeral from 718 W. 18th-st. to Providence of God church, 18th-st. and Union-av., on Saturday, May 31, at 9 a. m. Burial at St. Casimir's cemetery. Phone Humboldt 5976.

GREEN—Edward D. Green, May 29, 1930, age 65; beloved husband of Victoria E., nee Cox, at the South Shore Country club. Funeral services in the chapel, 4227 Cottage Grove-av., corner of 42d-pl., Monday at 11 a m. Interment Oakwoods. Niles, Mich., papers please copy.

GRONOW—Emma Gronow, nee Munn, beloved wife of Max L., fond mother of Roy, Ruth and Mrs. D. Pomeroy, sister of Mrs. L. Haack, Mrs. G. Wyatt and Mrs. B. Arnett. Funeral Saturday at 2 p. m. at late residence, 943 N. Springfield-av. Interment Oakridge.

HALASZ—Louis V. Halasz, dearly beloved son of Joseph and Rosa, fond brother of Elizabeth, Edward, and Joseph. Funeral Saturday, at 2 p. m., from residence, 8628 Vernon-av., to Evergreen cemetery.

HILL—Mary Katharine Hill, widow of Joseph Vance Hill, fond mother of Meda A. Hill, Mrs. Catherine J. Morris, Mrs. Mabel Barton, Mrs. Ruth Fisher and the late Mrs. Emma Mandeville. Funeral services Saturday, May 31, at 3 p. m., at her home, 713 Forest-av., River Forest. Interment at Seward, Neb.

HOEY—Francis J. Hoey, May 29, beloved son of Mary and the late James Hoey, step-son of the late Michael Conway, brother of Joseph P., William J., and Lillian, twin brother of Vincent Hoey. Funeral Saturday, May 31, at 9 a. m., from residence, 1944 N. Lincoln-st., to Annunciation church; high mass. Interment Mount Carmel. Brunswick 2625.

HORAN—James J. Horan Jr., dearly beloved son of James J. and Alice Davy Horan, fond brother of Alice and Joan. Funeral Saturday at 8 a. m. from residence, 5504 Quincy-st., to Resurrection church; interment Mount Carmel.

HUNOWAY—Mary F. Hunoway, nee Segerson, beloved wife of Michael Hunoway, mother of William M., daughter of Mrs. Mary Segerson, sister of Christopher, John, and Ethel Meinert, at her late residence, 4836 Arthington-st. Funeral Saturday, 11 a. m., at Resurrection church. Interment, Mount Carmel.

HURD—Andrew Hurd, May 29, 1930, dearly beloved husband of Nettie. Services at chapel, 6033 Roosevelt-rd., Cicero, Saturday, May 31, at 2:30 p. m. Member of Steamfitters' Protective association, local 597, and Independence lodge, No. 1090, A. F. & A. M. Interment Helena, Mont. Particulars Cicero 5.

JALONACK—Fannie Jalonack, nee Mills, beloved wife of Mose L. Jalonack, mother of Louis and Mrs. Esther Pacyna. Funeral Sunday, June 1, at 2 p. m., at chapel, 4437 Broadway. Burial at Rosehill.

JOHNSON—Julius Edward Johnson, age 33, 1351 S. Avers-av., beloved son of Isadore, and brother of William, Abraham, Jacob, Ida, Beatrice, Sophie, and Marie. Military funeral under the auspices of Yarmo Dever post, No. 469, American Legion, at chapel, 3654 Roosevelt-rd., Sunday, June 1, 10 a.m.

KELLY—Mark J. Kelly, beloved husband of Emily, nee Miller; son of Margaret and the late John J., brother of Angela, John, and Francis. Funeral Saturday, May 31, at 9 a. m., from residence, 5135 Washington-blvd., to St. Thomas Aquinas church; burial Mount Carmel. Member of Verdun post, No. 472, American Legion. Kedzie 2394.

KELLY—Julia Kelly, nee Baker, beloved wife of Stephen H. Kelly, fond mother of William, Harry, Edmund, Bert and the late Alice, sister of Mrs. Frank T. McMahon, Mrs. John J. O'Brien, the late Charles, Frank and Harry Baker. Funeral Saturday, 9 a. m., from late residence, 2933 Archer-av., to St. Bridget's church for requiem high mass. Burial Mount Olivet.

KLAUSNER—Samuel Klausner, aged 73, beloved husband of Milla, dear father of Stella Lichtenstein, Robert Klausner and the late Lillian. Funeral Friday, May 30, at 9:30 a. m., at chapel, 936 E. 47th-st. Interment at Free Sons, Waldheim.

KUNZ—R. W. Kunz, M. D., passed away at Phoenix, Ariz., May 28; surviving him are his wife, Florence A. Kunz, and daughter, Adelaide Waage; two sisters, Mrs. John W. Wagner of Phoenix, Ariz., and Mrs. E. Kugler; also two brothers, Hugo and Edward of Chicago. Cremation takes place at Phoenix.

KOCH—William M. Koch, suddenly, May 29, 1930, beloved son of the late Matthias and Maria Koch, fond brother of Bertha Koch and Mrs. Clara Hessler. Remains at home, 6839 Ridgeland-av., until 11 a. m. Saturday. Funeral services Saturday, at 2 p. m., at chapel, 5203 Lake Park-av., under auspices of Dearborn lodge, No. 310, A. F. & A. M. Interment at Mount Hope.

LOVGREN—Selma Lovgren, nee Lindeberg, of 5103 Eddy-st., beloved wife of Andrew, fond mother of Einar, Mrs. Bertha Johnson, Mrs. Edith Weber, and the late Elvia, grandmother of Elvia, Einar Jr., Betty Jane, and Sylvia. Member of Nordens Qvinnor, Svea lodge, Stockholm lodge, and Society Sirius. Services at funeral home, 3918-20 Irving Park-blvd., Monday, June 2, at 2 p. m. Interment Irving Park-blvd. cemetery.

LYONS—Catherine Lyons, May 28, 1930, beloved wife of the late John Lyons, mother of Redmond, Walter, and Patrick Lyons, Mrs. Alice McLean, Mrs. Mary Gibbons, and Grace Lyons, the late Thomas and Catherine Lyons. Funeral from residence, 6037 S. Richmond-st., Saturday, at 9:30 a. m., to St. Rita church. Interment Calvary.

McDONALD—John R. McDonald, beloved son of the late John and Mary, nee Pelikan, brother of Mrs. Maurice Criel, Mrs. Alice Criel, Mrs. James Snyder, Mrs. Mary Casey, Officer James, Frank, Joseph, and Veronica McDonald. Funeral Saturday, 9 a. m., from 1107 N. Kedvale-av., to Our Lady of Angels church, thence to Mount Carmel cemetery.

MEAD—Ronald Mead, beloved son of Mary, nee Fehan, and the late Herbert Mead, brother of Dorothy and the late Robert. Funeral Saturday, 10 a. m., from 5231 Congress street, to St. Thomas Aquinas church, thence to Mount Carmel cemetery.

MEYER—Caroline E. Meyer, age 67 years, beloved mother of Alvina Landy, Ida Meyer, and Hattie Mogel, fond sister of Fred, Henry, and Lydia Banholzer and Minnie Bchander. Funeral at residence of daughter, 218 S. Craig-pl., Lombard, Ill., Saturday at 2 p. m. Services Congregational church, 2:30 p. m. Interment Mount Emblem.

MORTENSEN—Marie Mortensen, passed away suddenly at her late residence, 1354 Balmoral-av., Thursday, May 29, beloved wife of Henry Mortensen, daughter of Mrs. Kirstine Anthousen, sister of Niels. Funeral services at chapel, 5525-27 N. Clark-st., Saturday, May 31, at 2:30 p. m. Interment at Montrose cemetery.

MUIR—Alexander C. Muir, husband of Katie Muir, father of Mrs. Nella Sutor and Mrs. Janet Hall, at his home, 4208 N. Keystone-av. Remains now at funeral chapel, 5708 W. Madison-st., where services will be held Saturday, May 31, at 3 p. m. Interment Forest Home. Member of Waubansia lodge No. 160, A. F. & A. M.

PABL—John Pabl, formerly of 553 S. State-st. Funeral at chapel, 425 Plymouth-pl., Saturday, May 31, at 9:30 a. m., under auspices of Chicago Photo Engravers' union No. 5, I. P. E. U. Interment Evergreen. For information call Triangle 5878.

PAM—Hugo Pam, brother of Carrie, Sarah Blumenthal, Julia Bear, and of the late Max and the late Leopold Pam; after short illness in New York. Funeral notice later.

PIDGEON—Bridget Pidgeon, nee Reynolds, beloved wife of the late Thomas Pidgeon, fond sister of Catherine and Andrew Reynolds and the late Mrs. Marie McCarthy. Funeral Saturday, May 31, at 9:30 a. m., from her late residence, 1520 Balmoral-av., to St. Ita's church. Interment Calvary.

RADDIN—Mrs. Belle Alling Raddin, May 29, 1930, at 2034 Orrington-av., Evanston, Ill., wife of Charles S. and mother of Louise. Funeral services 2 p. m. Saturday, at the home of her sister, 1717 Chicago-av., Evanston. Interment at Rosehill. Minneapolis papers please copy.

RASMUSSEN—Emma D. Rasmussen, of 2244 N. Maplewood-av., beloved wife of Lars and fond mother of Dr. Harry, Olga, Lillian, Emil, Frieda, Edith, Mae, and the late Ruth Barron, and five grandchildren, and sister of Mrs. Marie Rasmussen. Funeral Saturday, at 2 p. m., at Gethsemane church, 2624 N. Fairfield-av. Interment Acacia Park. Remains at rest at funeral home, 3301-05 Fullerton-av., until 11 a. m., Saturday.

REED—Lydia Reed, 8628 Throop-st., May 29, 1930, beloved mother of Mrs. Ray D. Meeker and H. R. Reed, sister of Burt A., Will A. Chamberlin and Mrs. Eunice Smallwood, at chapel, 63d and Harvard, until 5 p. m. Friday, May 30. Interment at Centralia, Kas.

RICHERT—George Leo Richert, 347 W. 73d-st., husband of Caroline A. Richert, father of George, Leo, Richard, and Mrs. Felix Wagner. Services at chapel, 63d and Harvard, Saturday, May 31, at 2 p. m., under auspices of Tracy lodge, No. 810, A. F. & A. M. Interment at Cedar Park.

ROSS—Esther E. Ross, May 29, wife of the late L. W. Ross. Services Saturday at 2:30 p. m., Olivet M. E. church. Friends may see Mrs. Ross at funeral home, 3409 W. Madison-st. Burial at Forest Home. Please omit flowers.

RYAN—Elizabeth Keefe Ryan, May 28, 1930, formerly of 1908 W. 34th-pl., wife of Patrick Ryan. Funeral Saturday at 9 a. m. from funeral home, 1750 W. 35th-st., to Our Lady of Good Counsel church, where solemn requiem high mass will be celebrated. Interment Mount Olivet. Lafayette 1664.

SAMUELSEN—Hans Peter Samuelsen, beloved husband of Agnes, fond father of Lillian and Einar, father-in-law of Gertrude, and grandfather of Richard. Funeral services Saturday at 2 p. m. at funeral home, 3301 Fullerton-av.; interment Acacia Park. Member of Northwest lodge, No. 1151, A. F. & A. M.; D. B. S., No. 18; Jefferson camp, No. 421, W. O. W.; Danish Sharpshooters' D. W. S. society, and Hundredmand's society. Remains at rest at late residence, 4901 N. Hamlin-av., until 10 a. m. Saturday.

SCHAFER—Louis H. Schafer, beloved husband of M. Georgia Schafer, brother of Thresa Leisvang, Tampa, Fla., and C. J. Schafer of Chicago. Funeral Saturday, May 31, at his late home, 57 N. Lincoln-av., Lombard, Ill., at 2 p. m. Interment Elm Lawn, Elmhurst, Ill.

STUEHLER—Martha Stuehler, suddenly, May 28, late of 1940 Eddy-st., beloved wife of the late Hugo, fond mother of Margaret McGowan and Fred H., grandmother of Rita, Robert, June, and Donald. Funeral Saturday, May 31, at 2 p. m., from chapel, 3807 Lincoln-av., to Eden cemetery.

SWANSON—Anton Swanson, May 28, beloved brother of Hilda and George Swanson. Funeral Saturday, 2 p. m., at late residence, 4519 N. Artesian. Interment Rosehill.

TIGHE—Marilou Tighe, May 29, beloved daughter of Hugh B. and Margaret E. Tighe, sister of Hugh Tighe Jr., granddaughter of Louise Wehner. Funeral at parents' residence, 445 E. 89th-st., Saturday, May 31, at 2 p. m. Interment Mount Hope.

TOMPSON—Thomas A. Tompson, dearly beloved husband of Ingeborg, nee Olsen, father of Mrs. Sadie King, and Mrs. Inga Roe, and Mrs. Ruth Smith. Member of Painters' local union, No. 101. Funeral at chapel, 7237 W. Grant-av., Elmwood Park, Ill. Burial Saturday, at 1:30 p. m., at Elmwood cemetery.

VASUMPAUR—Dr. John Arthur Vasumpaur, beloved husband of Anna, fond father of John Jr., brother of Joseph, Matt, James, Rudolph, and Mary. Funeral service at home, 3202 Maple-av., Berwyn, Ill. Saturday at 3 p. m. Interment Mount Auburn.

VILLANI—Joseph Villani, beloved husband of Maddalena, nee Rega, fond father of Felix, Mrs. Rose Irace and Mrs. Nancy Ferrara, brother of Pasquale. Funeral Saturday, May 31, from chapel, 1702-04 W. 69th-st., to St. Mary of Mount Carmel church. Interment Mount Carmel. For information call Prospect 0600.

WALDON—Virinda A. Waldon, beloved wife of the late Edward, fond mother of Horace M., Jesse E., Russell S., and William H. Waldon, Bettie M. Harvey, Anna B. Smith, Alice Braun, Cora Earheart. Funeral from her daughter's residence, 232 Elm Park-av., Elmhurst, Saturday, at 1 p. m. Interment Acacia Park cemetery.

WARFIELD—Edwin A. Warfield, May 29, husband of Cara C. Warfield, brother of Robert H. Warfield of Pine Knot, Cal., of Myles S. Warfield of Kansas City, Mo., of Frank B. Warfield and Emily W. Smith of Chicago. Services Saturday, May 31, at 2 p. m., residence, 10300 Longwood-dr. Burial Rosehill.

WEISS—Harry Weiss, late of 6313 Lakewood-av., beloved husband of Paula Allen, fond father of Miriam and Helen. Funeral Sunday, June 1, at 11 a. m., at chapel, 4911 Broadway; interment Waldheim. Member Prudence lodge, No. 958, A. F. & A. M.; member lodge No. 4, B. P. O. E.; member Ramma lodge, B'nai Brith; member of Knights of Pythias, Garland, No. 60.

WHITE—James White, May 29, 1930. Funeral services at St. James' church, Wabash-av. at 29th-st., Saturday at 10 a. m. Interment Holy Sepulchre. Remains at chapel, 4227 Cottage Grove-av., corner 42d-pl. Member of Carpenters' union, No. 10.

WILCOX—Margaret Wilcox, May 29, aged 87 years, dear mother of Lillian, John, Viola, Ella, and Grace; sister of Mrs. J. F. Enwall, Mrs. W. Orwig, Mrs. M. Nash, Frank and Bert Newsam. Funeral May 31, 2 p. m., 8607 Phillips-av. Interment Oakwoods.

CEMETERIES.

8 GRAVE LOT, OAK RIDGE, PRICE $450. Sell for $325. Address F 357, Tribune.
OWNER WILL SELL 8 GRAVE LOT, WEST-side cemetery, $110; 4 g., $60. Man. 0480.

Charles Collins' Reviews

SPID...

By

Catherine West of Boston, on
to Paris train. Macadam is an
she is going to visit her cousin
...ive about the coming visit
Germaine Cushing, who tells her
...and he tells Catherine that
knew the widow very well. He
is a little disappointed when he
Geoffrey sees her into a taxi, gi
that he will be anxious to know
her to call him. Arrived at
...salle, and Jeanne, Mme. Ben
insists on staying in the apartm
...that Mme. Bender attempted
Catherine goes in to see Germain
Catherine how she had taken p
Geoffrey invites Catherine to
the apartment and to tell him of
her back to the apartment. The
he thought Miss West had come
The next morning Catherine
where she sees a man she has
the apartment she finds the ga
discover a number of pictures a
the maid says they were sold s
lying and believe she and Eduar
influence on Mme. Bender. Jean
Geoffrey takes Catherine out
already put an investigator on
apartment he takes her in his
him. He asks her to marry hi
...her way to her room she he
ready on Jeanne's return. Nex
called in. Geoffrey's sister invit

"You don't have to mak
in Fontainebleau. Make up
send Elspeth a telegram toni
Geoffrey had grown extr
a man? Catherine asked her
night in the darkness down
envisaged them as the tigers
to a milk diet. Certainly t
hard to resume former relati
Still she was not sure h
hang back, oddly perverse.
"I don't know what to
here—just yet. There's some
has consented to take a h
"The devil she has."

"He stroked the hand he...

There was no mistakin
frowning at her attentively
towards the door, she relat
raised his thick brows in sk
"By George, this gives
she's really a bad hat, wou
a protest? She must know
gation. Either she's very s
eyes met a little guiltily.
"I know," replied Cathe
been thinking that, too. Pe
all along. It makes me fee
utter lunatic to have stirre
"Your suspicions were
"Yes, they were, were
"However innocent she ma
reproach in many ways.
really bad effect on Mme. B
He agreed heartily, not
his own talk with Dr. Gira
cruelly shaken. It was jus
Jeanne, or at least to supp
the whole she seemed to h
idea, unwilling to admit he
proved. She had been on
woman's nerves are apt to
a touch of the type hysteric
peculiarities. This was hi
He struck Geoffrey as an i
towards Catherine, but wit
Coming out of a brief
Elspeth's invitation.
"If, as you say, Jeanne
brother, then obviously you
about Saturday? Do you
She remained quite still
eyes which avoided his ga
"I don't like being hu
don't want to leave Germa
He exclaimed in exasp
her wince.
"Catherine, you're imp
short time that it can't m
home feeling strong and
you. I'm going to resort t
She could not be sure
"That sounds like a th
"It is. Here's the si
ordered you to go away f
cablegram to your family i
"You don't mean that
"Why can't I?"
"For one thing," she
I can't tell you."
He smiled confidently.
"I have already got
how much you know abou
position."
She saw that he mea
when the news reached B
letters carefully free from
intention to stay till thing
could not force her to r
matters unpleasant for her
He saw she was angr
line. Yet he remained con
"Think it over," he s
if you like."
Then quite unexpected
never wholly to understa
smile, her eyes shone at h
in a manner utterly disar
"Well, then, I'll go.
I'll write her myself in th
The abrupt capitulatio
hand he still held prisoner
Now she had made th
"There are things I
it up between my cousin
here every day and keep
till I paved the way for a
it will be all right. Will y
know I'm laid up."
"Miss Cushing? O, y
"Is there any reason
send her a petit bleu."
He quickly disclaimed
"No, certainly not!
that in your present rat
powering."
He was not a good l
what harm could there
friend's esteem? Especia
Yet as he let himsel
recurred to the tiny incid
connection with the
seemed likely to raise up
[Copy...

Charles Collins' News and Reviews of the Theater

Chicago Daily Tribune

THE WORLD'S GREATEST NEWSPAPER.

Edward Moore Writes of Music and the Musicians

FRIDAY, MAY 30, 1930.

** 13

SPIDER WEB

By ALICE CAMPBELL

SYNOPSIS.

Catherine West of Boston, on her way to Paris, meets Geoffrey Macadam in the Havre boat train. Macadam is an Englishman who lives in Paris. Catherine tells him that she is going to visit her cousin's widow, Mme. Belmont Bender. She is a little apprehensive about the coming visit because she had received just before sailing a letter from Jeanne Cushing, who tells her that Mme. Bender is far from well. Macadam is a lawyer and he tells Catherine that his firm handles Mme. Bender's affairs, but he doesn't think the widow very well. He had heard that she was ill. Arrived in Paris Catherine is a little disappointed when her cousin's chauffeur is not at the station to meet her. Geoffrey puts her into a taxi, giving her his address and telephone number. He tells her that he will be anxious to know how things are at the Bender apartment and she promises to call him. Arrived at Mme. Bender's apartment, she is treated coldly by the butler, and Jeanne, Mme. Bender's maid, suggests that she go to a hotel. Catherine insists on staying in the apartment as she is suspicious of the servants. Jeanne tells Catherine that Mme. Bender attempted to commit suicide the night before. The next morning Catherine goes in to see Germaine Bender, who is pathetically glad to see her. She tells Catherine how she had taken poison by mistake.

Geoffrey invites Catherine to dine with him and it is a relief for her to get out of the apartment and to tell him of her vague fears. He is disturbed, too. Geoffrey escorts Catherine to the apartment. The door is locked, but Geoffrey arouses Eduardo, who says that Miss West had come in long before.

The next morning Catherine calls on Miss Cushing, who takes her to her milliner. Here she sees a man she has noticed hanging around the Bender apartment. Back in the apartment she finds the gallery open for the first time and she goes in only to discover a number of pictures and tapestries missing. She asks Jeanne about them and Jeanne says they were sold shortly before Mr. Bender's death. Catherine feels she is right and believes she and Eduardo are thieves. She finds Jeanne is exerting a baneful influence on Mme. Bender. Jeanne denounces Catherine to the invalid.

Geoffrey takes Catherine out to dinner and she unburdens herself to him. He has already put an investigator on the case. When he takes her back to the Bender apartment he takes her in his arms as he says good night. Catherine responds to his caress.

Geoffrey asks her to marry him, but she wants time to be certain of her feelings. On the way to her room she hears Germaine sobbing and goes to her. She retires hurriedly at Jeanne's return. Next morning Catherine is violently ill and the doctor is called in. Geoffrey's sister invites Catherine to visit her.

INSTALLMENT LIII.

A QUICK CHANGE.

"You don't have to make a plan in order to spend a week or ten days pleasantly, Make up your mind now when you'll go, so that I can cable Elspeth a telegram tonight."

Geoffrey had grown extraordinarily assured. Was this what love did to one? Catherine asked herself wonderingly. Those brief moments Sunday night in the darkness downstairs came poignantly before her, so that she stopped them as the tigers' first taste of blood, which prevents its return to a milk diet. Certainly this new manner of his made it embarrassingly difficult to resume former relations.

Still she was not sure if it was only his urgency which caused her to be so lucky, oddly perverse.

"I don't know what to do, Geoffrey. You see, I'm not ready to leave you—just yet. There's something I haven't told you. That woman, Jeanne, has consented to take a holiday."

"The devil she has!"

He stroked the hand he still held prisoner, then bent and kissed it outside and in."

There was no mistaking his open astonishment. He leaned forward, listening at her attentively while in a guarded voice, glancing now and then toward the door, she related the change in the situation. At the end he pulled his thick brows in skepticism, half amused, half rueful.

"By George, this gives things a different look, doesn't it? I mean, if she really a bad hat, would she be so ready to walk out of here without protest? She must know that while she's gone there'll be general investigation. Either she's very sure of herself or else——" he broke off, and their eyes met a little guiltily.

"I know," replied Catherine, nodding to his unspoken suggestion. "I've been thinking that, too. Perhaps we—or rather I—have been misjudging her all along. It makes me feel so ashamed. O, Geoffrey, do you think me an hysteric to have stirred up this hornet's nest?"

"Your suspicions were quite natural."

"Yet, they were, weren't they?" she cried, veering round suddenly. "However innocent she may be in the main, her conduct has been open to reproach in many ways. In any case I am positive about one point—her utterly bad effect on Mme. Bender. That is what actually matters."

He agreed heartily, not thinking it necessary to tell her that, judging by his own talk with Dr. Girard, the latter's opinion of the maid was not seriously shaken. It was just as well, according to the doctor, to supplant her, or at least to supplement her services by professional ones; but on the whole she seemed to him a devoted, obstinate servant, a person of one idea, unwilling to admit herself in error, as the unfortunate mouse episode proved. She had been on a long, severe strain at a time of life when a woman's nerves are apt to prove uncertain; moreover, quite possibly she had much of the type hysterique in her makeup, which would account for many contradictions. This was his pronouncement, uttered sanely, without rancor. It struck Geoffrey as an intelligent and well meaning man, kindly disposed towards Catherine, but withal anxious to be just.

Coming out of a brief reverie, Geoffrey again attacked the subject of Elspeth's invitation.

"If, as you say, Jeanne means to get off as soon as she hears from her mother, then obviously you ought to lose no time over your own visit. What about Saturday? Do you think you'll be well enough by then?"

She remained quite still for a few moments, her brows knit over troubled eyes which avoided his gaze.

"I don't like being hurried into a thing like this," she murmured. "I don't want to leave Germaine till Jeanne is away."

He exclaimed in exasperation, giving her hand a squeeze which made her wince.

"Catherine, you're impossible! Can't you see it will be only for such a short time that it can't make any difference to any one? That you'll come back feeling strong and able to cope with things? I've no patience with you. I'm going to resort to pressure."

She could not be sure whether he were joking or serious.

"That sounds like a threat," she said lightly.

"It is. Here's the situation in a nutshell. The doctor has definitely ordered you to go away from Paris. If you refuse I shall simply send a telegram to your family in Boston and tell them the whole story."

"You don't mean that. You can't!"

"Why can't I?"

"For one thing," she said, laughing, "you don't know their address, and won't tell you."

He smiled confidently.

"I have already got your brother-in-law's cable address, which shows much you know about it. I intend to send a night letter outlining the matter."

She saw that he meant it, also the appalling row which would ensue when the news reached Barbara and John. The fact that she had kept her secret carefully free from any mention of what was going on here or of her reasons to stay till things were improved only made it worse. Her sister would not force her to return, of course, but she could and would make matters unpleasant for her. She shrank from the prospect.

He saw she was angry, her eyes smoldering, her lips set in a mutinous line. Yet he remained composed, determined not to give in.

"Think it over," he said calmly. "I'll give you till tomorrow morning, if you like."

Then quite unexpectedly one of those quick changes came which he was never ready to understand. The ugly line of her mouth softened into a smile, her eyes shone at him through a sudden mist, while her voice broke in a manner utterly disarming as she said meekly:

"Well, then, I'll go. On Saturday. You can tell Elspeth, if you like, but I'll write her myself in the morning."

The abrupt capitulation took the wind out of his sails. He stroked the hand he still held prisoner, then bent and kissed it outside and in.

How she had made the decision, her brain was working feverishly.

"There are things I must see to before I go. The chief one is to make it up between my cousin and Hermione, so there will be some one to come in every day and keep an eye on things. The night before I was taken ill I paved the way for a reconciliation, and I believe if Hermione comes here it will be all right. Will you ring her up and ask her to see me? She doesn't like to be told up."

"Miss Cushing? O, yes, of course."

"Is there any reason why you'd rather not ring her up? Because I can send her a petit bleu."

He quickly disclaimed the suggestion.

"No, certainly not! I'll telephone her this evening. I was only afraid that in your present rather wabbly state you might find her a little overwhelming."

He was not a good liar, and was glad to change the subject. After all, what harm could there be in restoring Miss Cushing to her place in her mistress' esteem? Especially since to do so would ease Catherine's mind.

So do he let himself out of the apartment a little later his thoughts turned to the tiny incident that same day had brought to light—something in connection with the singer which had sowed discord in his mind and seemed likely to raise up a whole crop of doubtful surmises.

(Copyright: 1930: By Alice Campbell.)

[Continued tomorrow.]

GASOLINE ALLEY—A THERPENT

EE-E-OW!
WHAT'S MATTER, SALLY?
IT'S NOTHIN' BUT A GARTER SNAKE.
OO, BUT YOU'RE BRAVE, THKEETHIX!
GIVE HIM TO ME WILL YOU, SKEEZIX?
SURE, JEAN. YOU CAN HAVE HIM.
JEAN ISN'T AFRAID OF HIM.
I JUTHT DETETHT GIRLTH WHO TOUCH THNAKETH.
King

Chicago Group Finds Hittite Temple's Ruins

Follows Mustapha Kemal's Advice on Digging.

CHIAVOURKALE, Turkey, May 29.—(AP)—The University of Chicago Anatolian expedition has brought to light what is believed to have been an ancient temple of the stone worshipping Hittites, the race which peopled this area 5,000 years ago.

The excavation, made at the suggestion of Ghazi Mustapha Kemal, constitutes one of the expedition's most important Hittite discoveries in its six years in Anatolia.

The ghazi asked the expedition to try Chiavourkale before beginning its regular work at Aleshar June 1. Hence the Chicagoans went to Chiavourkale May 23. They drew a test line east and west, by luck they bared a cyclopean wall and gate leading to what probably is a temple, as enormous reliefs of a Hittite king, priest, and goddess were engraved on the exterior rock face.

* *

Below the hill tops the temple sits, commanding the Anatolian plain. Two lines of turret walls have been bared, indicating that at one time the temple also constituted a fortress.

Dr. Hans Henning Van Der Osten is head of the expedition. With him are Richard Martin of Chicago, a German, Herr Muller. Three newcomers arrived yesterday in time to share the temple discovery. They are Carl Haines of Newark, N. J., Owen Albert of Evanston, Ill., and Bruce Neil of Oak Park, Ill.

* *

96 Are Graduated from Pana Township High School

Pana, Ill., May 29.—[Special.]—A class of ninety-six young men and young women were graduated tonight from the Pana Township High school at the annual commencement before 2,000 people of central Illinois. Included in the class were students from more than fifty communities of this section of Illinois.

* *

Canadian to Give London First Skyscraper Hotel

[Copyright: 1930: By the New York Times.]

LONDON, May 29.—Edward W. Beatty, president of the Canadian Pacific railway, is seeking a site in London's west end on which to build an ultra modern skyscraper hotel of at least 1,000 rooms at a cost of $15,000,000. The hotel will be the first skyscraper hotel in Britain.

Social Hygiene League Re-elects Dr. Schmidt; His Victory Predicted

Dr. Louis E. Schmidt was reelected president of the Illinois Social Hygiene league for the tenth successive year at the annual meeting last night in the Chicago Woman's club. Dr. Schmidt reported that the work of the league in giving treatments for social diseases had greatly expanded in 1929.

Joel D. Hunter, superintendent of the United Charities, discussed the ousting of Dr. Schmidt by the Chicago and Illinois Medical societies because of his activity in connection with the Public Health Institute, which advertises. Mr. Hunter said:

"In the Schmidt case the Chicago Medical society was prosecutor, judge and jury. The method does not seem quite fair and ethical. The case is pending before the judicial council of the American Medical association. I am sure that council can bring about coöperation between the medical society and the Public Health Institute.

"Activities already are under way which will result in these two groups realizing that they have the same high ideals for public medical service. The Rosenwald Fund and the medical advisory board of the Public Health Institute are the two groups bringing about this realization."

* *

Ysaye to Play Again; Resents Modernist Music

BRUSSELS, May 29.—(AP)—Eugene Ysaye, Belgian violinist, soon will be heard again. He has recovered from the long illness during which one of his legs was amputated.

He is to reappear in June, to conduct the orchestra which is to give a series of international symphonic concerts at the Palais des Beaux Arts.

Ysaye, in an interview, complained about the "spirit of systematic destruction of everything relating to the past that characterizes the present generation."

"Modern music," he said, "apparently aims at killing the soul of things. Contemptive of structure, modern music is killing harmony, just as it already has killed melody. The same process is going on insofar as painting is concerned."

* *

Alpha Omega Dental Frat Meets Tomorrow, Sunday

Annual midwestern conference of the Alpha Omega dental fraternity will be held in the Congress hotel Saturday and Sunday, which representatives of ten chapters will attend. Illinois Alumni club and undergraduates of the Alpha Alpha chapter will be hosts. Dr. M. S. Altus, 4206 Broadway, praetor of the undergraudate chapter and chancellor of the alumni club will preside at the session. A formal dinner-dance Saturday evening will be the chief social affair.

The Inquiring Reporter

Every Day He Asks Five Persons, Picked at Random, a Question.

The Question.

Should men be trained for housework?

The Answers.

C. A. Cullum Jr., 1041 South Euclid avenue, automobile salesman.—It is hardly necessary that men be trained to do housework, but a participation in home work makes for more home men. Men should do the heavy work around the house and help with the dishes.

Mrs. George Benson, 10228 Prospect avenue, widow.—Yes. My husband—poor fellow, he had to leave this world—was good at that. He knew how to do everything about the house, and I was very appreciative of his help.

Werner Friedli, 9361 St. Lawrence avenue, bank clerk.—I think they should. Why not give the wife a break and help her? I expect to be in double harness pretty soon and I intend to help all I can. I have washed dishes at home.

Miss Sylvia Novotny, 5137 South Kilbourn avenue, telephone operator.—I do not think so. Father helps out in some of the hard and heavy work, but, for instance, he never washes dishes. When I get married I will want hubby to do his work at the office or wherever it may be, and I shall expect to do my work at home.

L. L. Robey, Grand Rapids, Mich., salesman.—Why not? What if the wife is ill? Learn how to do the kitchen work, everything about the house—everything except dish washing. If he has to do that it's punishment. But every man should learn to do everything else without a grumble.

OCEAN STEAMSHIP MOVEMENTS.

Arrived.	At:	From.
Franconia	New York	World cruise
Helig Olav	Copenhagen	New York
G. Washington	Cherbourg	New York
Paris	Havre	New York
Emp. Australia	Southampton	Quebec
Sailed.	**From.**	**For.**
Amer. Merchant	New York	London
Saturnia	New York	Naples
Dresden	New York	Bremen
Albert Ballin	New York	Hamburg
Ile De France	Plymouth	New York
Pres. Harding	Southampton	New York
Stuttgart	Bremen	New York

Dr. Kerr New Moderator of Presbyterians

Literalist Candidate Fails to Enter Election.

Cincinnati, O., May 29.—(AP)—The Rev. Hugh Thompson Kerr of Pittsburgh, active sponsor of mission work in the Presbyterian church in the United States, today defeated Dr. Henry B. Master of Philadelphia, author of that denomination's minister pension plan for the office of moderator.

Marked by a pre-convention campaign, which at the last minute witnessed the withdrawal of the only fundamentalist candidate, the balloting of the voting commissioners, at the first business session of the 142d assembly, gave Dr. Kerr a virtual 2 to 1 majority over his only rival. The vote was Dr. Kerr 605, Dr. Master 303.

The fundamentalist candidate was Dr. Samuel G. Craig of Princeton, N. J.

It was the first time in nearly a decade that the fundamentalists, as distinguished from the modernist and liberal groups of the northern assembly, were not represented by an avowed candidate in the balloting.

Dr. Kerr immediately was inducted into office to succeed the Rev. Cleland B. McAfee of Chicago, the retiring moderator. The Rev. Mr. McAfee was given an ovation as he stepped to the stage of Taft auditorium. Dr. Kerr will preside over the remaining sessions of the assembly which will extend through June 5.

The new moderator was born in Elora, Ontario, in 1872. He received his education in Canadian universities and has held pastorates in Hutchinson, Kas., Chicago and Pittsburgh. Dr. Kerr was nominated by the Rev. Harry C. Swearingen of St. Paul, who said: "Evangelism will be the keynote of the work of the church during the coming year."

The Pittsburgh Presbytery has requested the assembly to investigate what it termed the "portrayal of vulgarity, indecency, and the technique of crime . . . in the advertising programs of the modern picture theaters."

Another overture from the West German synod asked the assembly to protest against "widespread and unscientific cigaret advertising"; "the commercializing and detrimental effect of Sunday baseball"; and "the opening of theaters on the Lord's day for commercial purposes."

Debate Over Merger.

Des Moines, Ia., May 29.—(AP)—Widely divergent views on the proposed merger of five Presbyterian denominations were aired at the 72d general assembly of the United Presbyterian Church of North America here this afternoon.

The assembly heard its ministers and elders praise and condemn the recommendation that the unification overtures be continued as urged by Dr. W. J. Reid of Pittsburgh, chairman of the interdenominational committee which has had the matter under consideration.

It heard S. S. White of the Allegheny presbytery blame a reported decrease in the church membership during the last year on talk of uniting with the North and South, the Dutch Reformed and the German Reformed Presbyterian churches.

"I believe that to merge is the worst thing we can do," Mr. White told the assembly after likening the result which would be secured to a "chain store system."

The question took on international aspect through the addresses of the Rev. J. A. Mackelgan of the United Presbyterian Church of Canada and Rev. W. M. Rochester of the Presbyterian Church of Canada.

"Don't sacrifice unity for union," Dr. Rochester said after telling of the growth his own denomination had made since the combination of other church groups of the dominion.

* *

Playwright Asks Review of Suit Against Belasco

Washington, D. C., May 29.—(AP)—Lila Longson of Brooklyn, N. Y., today asked the Supreme court to review her suit against David Belasco, claiming $250,000 damage and charging that he had by his play, "The Boomerang," infringed her previously copyrighted play, "The Choice." The lower federal courts dismissed the suit on the ground that it had not been brought in time, holding that it might have been brought ten years before it was filed.

THE STAGE

A. H. WOODS has five plays on his schedule for production next season. The first will be a dramatization of Ernest Hemingway's novel, "A Farewell to Arms," by Laurence Stallings, who was one of the co-authors of "What Price Glory." The next will be "Melo," a drama from the French of Henri Bernstein, now running in Paris. Mr. Woods has been trying to lure Mary Pickford out of the films as the star of "Melo," and he says that negotiations are still under way.

Then Mr. Woods will stage "Armistice," a play by Garnett Weston and Garrett Fort [one of the plays promised but not presented in the season now ending]; "For Ladies Only," a farce by John Montague; and "Intermission," a comedy by Irving Kaye Davis. Mr. Woods also asserts that he hopes to coax some of his talented players of past seasons out of the talking pictures and back to the stage of reality.

Among them are Lowell Sherman, Ann Harding, Claudette Colbert and Chester Morris. Apparently he has decided that some one will have to settle the hash of the Hollywood dragon, and it might as well be A. H. Woods.

Clifton Webb, Libby Holman and Fred Allen, leading spirits of "The Little Show," now at the Selwyn, will not be drafted into the second edition of that revue which will be staged in New York this summer. They will remain in Chicago for the run of the current entertainment, and next season they will go into a revue to be staged by the Erlanger interests.

The success of his resurrection of "The Tavern" has led George M. Cohan into plans for revivals of other plays that have figured importantly in his career. About ten days hence he will put on "The Song and Dance Man" in New York. He is keeping the cast of "Gambling" intact for an expedition to London, and when this company returns he will instruct it in the lines of "Get Rich Quick Wallingford," "Forty-five Minutes from Broadway," and "Seven Keys to Baldpate." That will give him six revivals, and he is thinking about forming a company that can act a different one every night for a tour of the one-week "stands."

The Palace theater announces an ambitious program of vaudeville for the week that begins tomorrow. Johnnie Burke, a well known monologist, formerly of the Music Box Revues; Fritzi Scheff, recently the prima donna of the revived "Mlle. Modiste," and Roxy's Gang of New York entertainers, are featured.

A new policy of continuous vaudeville performances also goes into effect tomorrow. The bill will be supplemented by talking pictures, with "On the Level," starring Victor McLaglen and Fifi D'Orsay, to initiate the plan. Prices will be "popular." This change marks the disappearance of two-a-day vaudeville from the Chicago stage.

Sylvia Field and Dorothy Sands will leave the cast "Many a Slip" at the Cort theater tomorrow night. Miss Field, as the heroine, will be succeeded by Eleanor Harriet; Miss Sands, as the worldly mother, will be followed by Charlotte Learn [Mrs. John J. Garrity].

The Dramatic League of Chicago announces that it will accept "open" subscriptions for its next season. The patron, in making his advance subscription for tickets, may delay his choice of the dates upon which he will attend the performances. The first Saturday in September has been fixed as the time when "open" subscribers must make up their minds.

Akim Tamiroff has joined the cast of "Candle Light" at the Princess in the rôle of the baron, formerly acted by Gregory Ratoff. The newcomer was last seen here as a member of the Moscow Art theater company. C. C.

More Singers Added to Give German Operas

Insull Reveals Expansion Plan for Season.

BY EDWARD MOORE.

German opera is to be given next season by the Civic Opera company as it never has been given before. This was the essence of the message delivered by Samuel Insull to a committee of Chicago German-Americans at the operatic headquarters yesterday afternoon. Commitments of importance in matters of both personnel and repertoire, and a number of German artists of the highest standing will be on the roster.

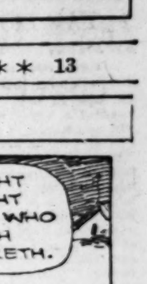

LOTTE LEHMANN.

Five already have been engaged, and Herbert M. Johnson and Giorgio Polacco, now in Europe, are negotiating with others. Of the five, Lotte Lehmann, classifying as soprano liricospinto, which means midway between lyric and dramatic in power of voice, will be here during the early part of the season. She has been prominent at the Vienna State opera, the Berlin National Opera, Covent Garden, and Bayreuth, and is rated as the best of her kind in Germany.

Maria Rajdl, lyric soprano, comes here from the Dresden Opera. Sonia Sharnova, contralto, is a Chicagoan by birth, and is known here for her appearances during the last two seasons with the German Grand Opera company.

Of the men, Rudolf Bockelmann is a baritone from the Hamburg Opera who has been a guest artist at Berlin, Munich, Paris, and other cities. Eduard Habich is a character baritone of the opera companies in Berlin, Munich, Bayreuth, and Covent Garden. He is called the greatest Beckmesser in Europe today.

The last statement becomes the more significant because "Die Meistersinger" will be one of next season's novelties. Turning from Wagner to Smetana, "The Bartered Bride" will be another.

Reëngagements in the German wing number Frida Leider, soprano, Maria Olszewska, contralto, Theodore Strack, tenor, Alexander Kipnis, bass, and Egon Pollak, conductor. The German standard repertoire will consist of "Lohengrin," "Tannhäuser," "Tristan and Isolde," and "Die Walkuere," all by Wagner, "Fidelio" by Beethoven, and "Der Rosenkavalier" by Richard Strauss.

Plans have advanced so far that the casts for the two novelties are already announced. In "Die Meistersinger," Hans Sachs will be sung by Bockelmann, Pogner by Kipnis, Beckmesser by Habich, Walter by Rene Maison, David by Oscar Colcaire, and Eva by Rajdl. Pollak will conduct, as he will also do in "The Bartered Bride." Here the cast includes Habich, Maria Claessens, Rajdl, Chase Baromeo, Coe Glade, Octave Dua, Strack, and Kipnis.

"For some years we have wanted to do more German opera," Mr. Insull said. "In order to do it, we decided that we must have a German company, though it has sometimes been hard to get the artists who were tied up with engagements elsewhere. When we gave German opera with our French and Italian staff, we did the best we could, but it was not what you could call good German opera. Now we believe that we have engaged some of the leaders of the profession."

The German-American committee, which pledged itself to support, encourage, and do missionary work for the opera company, includes Judge Otto Reich, Postmaster Arthur Lueder, William Rothmann, president of the Steuben club, John Weisbach, president of Germania, Oscar Stoffels, president of the German club, Carl Pogenau, president of the United German Choral societies, Albert Breitung, Karl Eitel, Julius Klein, Ernest Kruetgen, Oscar Mayer Jr., Paul Mueller, Dr. Otto L. Schmidt, and Henry Zander.

* *

Hoover Nominates Iowa Woman for Education Post

Washington, D. C., May 29.—(AP)—Miss Bess Goodykoontz of Waukon, Ia., was nominated assistant commissioner of education today by President Hoover.

Seven Campus Queens Elected by Buyers of Northwestern Book

Northwestern university's annual, "Syllabus," is issued today and with it comes announcement of the seven campus queens selected during a subscription campaign in the fall. Each order entitled students to a vote to choose the young women of the college they regard as leaders in beauty and popularity. The winners are Mary E. Atwell, Alpha Phi, 132 Clyde avenue, Evanston; Dorothy L. Verges, Pi Beta Phi, Norfolk, Neb.; Marion J. Fry, Pi Beta Phi, 811 Clinton place, Evanston; Marion F. Lowenthal, Alpha Omicron Pi, 6340 Sheridan road, Chicago; Margaret McGuineas, Alpha Xi Delta, 824 North Grove avenue, Oak Park; Adrienne Grant, Kappa Kappa Gamma, 1604 Hinman avenue, Evanston; Virginia A. Eagels, Delta Delta Delta, Wolcottville, Ind. The Syllabus is published annually by the junior class.

HOW TO KEEP FROM GROWING OLD.

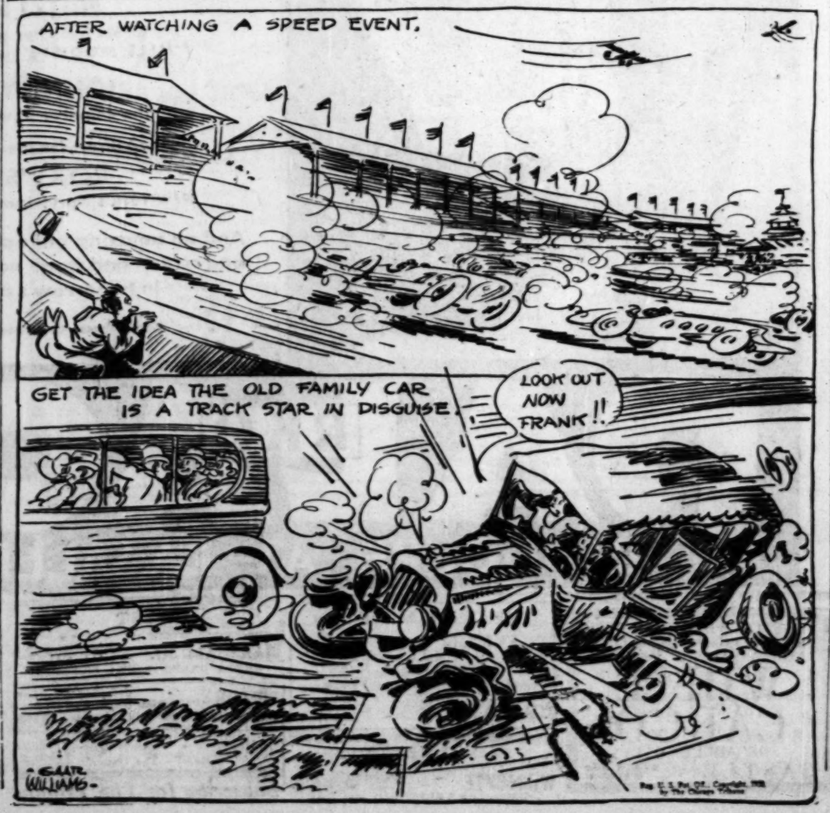

'Aching Feet Cause Lots of Trouble; Try This Little Remedy

BY ANTOINETTE DONNELLY.

You can land in the doctor's care if you let an ingrowing toenail get the best of you. You can put up more of a holler over the misery it will cause than you need to over the sins of your fathers.

You could save yourself the frightfully painful experience by not wearing shoes that pinch the toes. The large toenail is the one that usually gets it when pinching goes on. The nail shoves itself into the fleshy part of the toe and this overlaps the nail and OUCH, your temper overlaps the family. A slight inflammation sets in, usually, and if the nail is not tended promptly, more inflammation sets up and life isn't what you'd call one sweet song.

Surgical treatment consists of cutting off a slice of the toe, including the edge of the nail. We're not advising you to try the treatment, yourself. That's a surgeon's job. But there is home treatment. Soak the foot in hot, soapy water; separate the nail fold as far as possible and dust with boracic acid powder. Or better still, insert a tiny strip of absorbent cotton. If puss has formed underneath, wash the spot out with peroxide before putting the cotton in. Strap the toe with adhesive tape and take to roomier shoes and stockings until you feel in the mood to go stepping again.

If the thing is paining you unmercifully, make an appointment with a chiropodist and let him or her give you immediate relief, and also show you how to pack the cotton under the nail and strap on the tape. The charge for such service is not high, and foot aches that are temporarily remediable are best submitted to one of these experts.

Cutting the toenails straight across instead of around will not prevent ingrowing nails if you insist on too short shoes or stockings. But it's a commendable nail cutting habit, in any event.

That item of too short stockings is one to think about in connection with foot welfare. When stockings shrink in the wash they'd better be handed on to your favorite charity and larger ones purchased, at once.

BEAUTY ANSWERS

BY ANTOINETTE DONNELLY.

EVELYN O.: WARTS ON THE hands may be treated with the following lotion: One dram salicylic acid, one ounce flexible collodion. Mix well. Apply with a tiny camel's hair brush for four nights. Then soak in hot water and remove as much of the horny covering as possible. Repeat until the warts disappear.

Put No Faith in Love Protestations of the Marriage-Mute Boy

BY DORIS BLAKE.

"What do you make of a man who swears he loves the girl but tells her that marriage is not in his power but at the same time does not want to let any other man get an innings with her?" THE GIRL'S SISTER.

We'd have to hear the reason why marriage is not in his power. Maybe he has a better one than we can think up. There are men who seek out the company of a girl, enjoy being seen around with her, tell the girl how crazy they are about her—and still have no intention whatever of marrying the particular girl.

Maybe they honestly believe that home financial responsibility prevents ideas of marriage or that they're not born for matrimony. But if love were there and the man wasn't already married or had some terrible impediment, he would talk marriage. It's the way of the man in love. He will endeavor to overcome any barrier in favor of matrimony.

So that any young woman who goes on believing the protested affections of a constant suitor who avoids the topic of marriage can well believe she is being strung along. No reliance need be placed on the ardor of a marriage-mute boy friend.

When in love one believes that he [or she] will not want any other companionship or form of living that denies the companionship of the loved one.

Don't we see persons who talk against marriage as an institution, when overtaken by the love passion, lining up in conventional style at marriage license windows?

As some one remarked: "Not everybody who marries is in love, but everybody who is in love is willing to marry, if circumstances allow."

So there comes a time in the affairs of a girl with a man who says marriage is out of his power when she had better come to her own aid by refusing to be simply a diversion. If she can't wake marriage responsibility in him, then she'd better be looking about in other directions. Possibly the mere act of looking elsewhere would do in a minute what months of wishing for a marriage turn of the conversation would never do.

DORIS BLAKE ANSWERS

Let Her Think It Over.

"Dear Miss Blake: When the girl I love and I quarreled, she told me she could not be my sweetheart again. Should I wait a while or should I get another girl? A FRIEND."

Give her time to think it over, then try again.

Ullman Files Legal Reply to Kin of Valentino

Los Angeles, Cal., May 29.—[Special.]—S. George Ullman, who seeks to void his recent suspension as administrator of Rudolph Valentino's estate, today filed a legal answer to Valentino's brother and sister, Alberto Guglietini and Maria Strada, who accused him of mismanagement in litigation now awaiting trial.

According to Ullman, Valentino was "broke" when he died in August, 1926, and owned nothing in his own name except one inexpensive automobile, several dogs and some horses.

The suspended administrator says credit belongs to him for his efforts in reviving and reshowing Valentino's pictures after his death, and in capitalizing on publicity by auctioning the actor's effects for more than they cost in building up the Valentino estate.

He defends payment of $22,000 to himself out of estate funds as being made in the belief that he had the right to draw on the funds when he was devoting his time to the estate.

* *

2 Die as Cab Horses Bolt in Front of Railroad Train

GRANDOLA, Portugal, May 29.—(AP)—A team of frightened cab horses today raced on the tracks in front of a railroad train until overtaken by the locomotive. Two occupants of the cab were killed.

Baby British Prince Saluted by Troops; King George Absent

LONDON, May 29.—(AP)—Tiny Princess Elizabeth, daughter of the duke and duchess of York, was the star attraction today at the royal tournament, the military and naval display which is among London's great annual affairs.

Alternately clapping gleefully the units in the pageantry and standing up solemnly to take the salute of the marching regiments of her grandfather, King George V., the popular little princess seemed to enjoy herself.

This is the second successive year his majesty the king has been unable to attend the opening of the great display of his troops' prowess at the Olympia. Her majesty the queen, with the duke of Gloucester and Prince George, occupied the royal box.

* *

Parsons Edit Newspaper; Throw Out Bridge Article

Chattanooga, Tenn., May 29.—(AP)—Clergymen of this city edited today's editions of the Chattanooga News at the invitation of the publishers, and the first thing they did was to throw out a daily article on how to play bridge. Otherwise the editions were unchanged.

C. and N. W. Railroad to Pension 24 June 1

Twenty-four employés of the North Western railroad, two of whom have served more than half a century, will be retired on pension effective June 1. William H. Thorp, a locomotive engineer of Barrington, Ill., has served 50 years and 10 months and Fred P. Starr of New Ulm, Minn., a supervisory agent, 50 years and 2 months.

Illinois men on the list and their length of service are Chris Melsheimer, motive power foreman, 44 years 3 months; John Schultz, tinner, 39 years 7 months; John Stranberg, blacksmith, 34 years 9 months; William C. Marshall, accounting clerk, 34 years 4 months; J. M. Paton, machinist, 26 years 3 months, all of Chicago; Richard Zabel, carpenter, Elmhurst, 32 years 1 month, and Henry F. Schultz, pipe fitter, Elmhurst, 25 years 10 months.

* *

Harold Lloyd Offers $500 Reward for Dog Poisoner

Beverly Hills, Cal., May 29.—(AP)—Harold Lloyd, screen comedian, offered a reward of $500 today for information leading to the arrest of persons who allegedly poisoned his companion Great Dane dog. He reported that chemists found poison in the animal's stomach. The dog, valued by Lloyd at $3,500, died while on exhibition at a recent Los Angeles dog show.

Select Committee to Greet Colombian Chief

A special committee of 24 Chicago business leaders has been named to assist in the entertainment of Dr. Enrique Olaya Herrera, president-elect of Colombia, who will spend June 6 and 7 in Chicago, it was announced yesterday by Col. Robert Isham Randolph, president of the Association of Commerce. Rufus Dawes, president of the 1933 World's Fair, will be chairman of the group. A luncheon for Dr. Herrera at the Palmer house on the day of his arrival will be under the auspices of the Association of Commerce, the fair organization, and the Rotary club.

* *

Catholics Celebrate Feast of the Ascension of Christ

ROME, May 29.—(AP)—The feast of the Ascension, commemorating Christ's rising up to heaven as told in the 16th chapter of Mark, was celebrated today in all the Catholic churches with services of rejoicing. Ascension day is a public holiday in Italy, so the laity was not kept away by work. In accordance with the wishes of Pope Pius, the sermons preached stressed the teaching mission of the church, the text generally used being that of the day's gospel: "Go ye into the whole world, and preach the gospel to every creature."

MOTION PICTURES DOWNTOWN

PUBLIX BALABAN & KATZ WONDER THEATERS

CHICAGO — Randolph STATE St. Lake

They called her "HOT-HAIR"

TODAY
10:45 A. M. Holiday Schedule and Prices
CELEBRATE HOLIDAY WEEK HERE!
Reckless, ravishing, red-headed Clara's a sea-siren, with a sweetheart on every ship. She has "It" and it drives the navy crazy.

CLARA BOW
FREDERIC MARCH
HARRY GREEN in
"TRUE TO THE NAVY"
Paramount All-Talking Romance and Clara's Most Audacious Role

Bring the Children for Our Patriotic "DECORATION DAY" Stage and Music Creation
Frolicking Stage Fun-Show "TIN-TYPE REVUE," with Charlie Hill, Lassiter Bros. Llora Hoffman

ORIENTAL — RANDOLPH ST near STATE
Doors Open at 10:45 A. M.
Holiday Prices—All Shows De Luxe

Adults Only!
TODAY all Chicago can hear this daring sensation!
We moved it from the Chicago Theater to the Oriental to give every adult a chance!

Hear her toast to an ex-love: "Look for me where the primroses grow. From now on I'll take my exercise in the night clubs!"

Norma Shearer
You'll never forget her in Ursula Parrott's daring expose on divorce!
"DIVORCEE"
with CHESTER MORRIS—CONRAD NAGEL—ROBT. MONTGOMERY

Her sins were no greater than his — but she was a woman! Are there two codes of morals?

On the Stage
Gala Holiday Show!
HARRY ROSE
Broadway's Jolly Jester
in "SUNNY DAYS"
Orchestral Feature:
"TO OUR HEROES"
Louis Adrian, Cond.
At the Organ—HENRI A. KEATS

ROOSEVELT — STATE near WASHINGTON
TODAY, 9 a. m. Holiday Schedule & Prices
AL JOLSON
As you love him best—singing, jesting
"MAMMY"
Lois Moran, Lowell Sherman, Louise Dresser
For other details see the Roosevelt Theater advertisement elsewhere in these columns

UNITED ARTISTS

Doors Open at 9 A. M.
LAST WEEK
You don't know what you're missing when you don't see and hear
Dolores DEL RIO
Edmund LOWE
They laugh at love—they cheat at hearts in
The BAD ONE"
30 of the World's Greatest Stars Begin Their Merriest Party!
"PARAMOUNT ON PARADE"

McVICKERS — Madison near State
9 A. M.
Holiday Prices and Schedule
The Perfect Story with Which to Celebrate Memorial Day, Today. It's the Supreme Epic of Young Men in War
ALL QUIET ON THE WESTERN FRONT
Universal's all-talking production, filmed from Eric Maria Remarque's novel that has rocked the world.
Louis Wolheim, Lewis Ayres, Raymond Griffith, Beryl Mercer, Owen Davis Jr. Ben Alexander

MOTION PICTURES DOWNTOWN

TOMORROW!—RKO CRASHES INTO CHICAGO WITH A TITANIC NEW SHOW IDEA—WORLD-FAMED CELEBRITY ACTS—MAMMOTH TALKING SCREEN TRIUMPHS—COMBINED—AT POPULAR PRICES

WITH lavish gesture RKO lifts from vast amusement resources—outstanding acts of $2.00 vaudeville—the biggest and most boasted productions of Hollywood—and places them in the Palace for all to enjoy at prices ranging from 35c to 75c—85c Saturday nights.

To bring the public shows of the scope given below at these prices—is the most amazing show development of this roaring, rocking century.

Here's the star spangled program that rings up the curtain on the new amusement era that is amazing the show world!

on the talking screen
VICTOR McLAGLEN
with the provocative star of stars
FIFI D'ORSAY in "ON THE LEVEL"

Mightier than "What Price Glory"—Saltier than "The Cock-Eyed World"—Funnier than "Hot For Paris"—at the blazing zenith of their careers

In person on the stage
FRITZI SCHEFF
direct from her greatest tour in "MLLE. MODISTE" with entire company

JOHNNY BURKE
The emperor of wit and laughter

Booked direct for the new RKO show idea
ROXY'S GANG
New York's world-famous air entertainers

And an amazing pageant of star acts; artists; and screen and stage novelties to be disclosed in tomorrow's announcement

Performances Continuous 11 a. m. to Midnight

RKO PALACE
RANDOLPH AT LA SALLE

6TH RECORD BREAKING WEEK
The World's Most Sensational Play!
NOW A TALKING PICTURE
WHITE CARGO
FOR ADULTS ONLY
CASTLE — STATE near MADISON

7th Big Week of the Wonder Film
"INGAGI"
WILD WOMEN—GORILLAS
ASTOUNDING—UNBELIEVABLE
Continuous from 11:30 A. M.
GARRICK MATS. 50c EVES. 75c

WILMETTE
WILMETTE — CENTRAL AVE. AT WILMETTE
"TROOPERS THREE"—All Star Cast

WEST
MARSHALL SQ. — 224 Marshall Blvd. ALL TALKING
GRETA GARBO—"ANNA CHRISTIE"
WILSON — 2418 W. MADISON
Mat. Daily, 2—Talkies—2
'DEVIL MAY CARE' and 'LOOSE ANKLES'
SAVOY — 4346 W. MADISON ALL TALKING
Winnie Lightner—"She Couldn't Say No"

Subscribe for The Tribune

NO MAN'S LAND
Teatro del Lago — Sheridan Rd. Between Wilmette and Kenilworth
"NO, NO, NANETTE"
BERNICE CLAIRE

BERWYN
NEW RITZ — 6334 W. ROOSEVELT RD.
Cont. 1 P. M. to 11 P. M.
Two All Talkies—Jack Holt, "Vengeance"
Wm. Collier Jr.—"The Royal Romance"

MOTION PICTURES DOWNTOWN

WARNER'S ORPHEUM — STATE at MONROE
Con. 9 A. M. to Midnite
WARNER BROS. present
A 100% NATURAL COLOR-SINGING-TALKING-OUTDOOR PICTURE
"UNDER A TEXAS MOON"
with FRANK FAY-MYRNA LOY-NOAH BEERY-ARMIDA
THE GAY ADVENTURES OF A FASCINATING CABALLERO!

MISCELLANEOUS

SPECIAL HOLIDAY PROGRAMS at all THEATRES
FOX THEATRES BRING HAPPINESS TO MILLIONS

SHERIDAN — 4038 Sheridan Rd.
WARNER BAXTER
"SUCH MEN are DANGEROUS"
ELINOR GLYN'S
First Talking Picture
A Man With "IT" Makes Love to His Own Wife

MONROE — Monroe at Dearborn
ZANE GREY'S
Great Action Outdoor Drama
"The LIGHT OF WESTERN STARS"
With Richard Arlen, Mary Brian, Harry Green—a story of the West, where men love to fight—AND FIGHT FOR LOVE!

TERMINAL — 3515 Lawrence Avenue
Gary Cooper, Mary Brian in "ONLY THE BRAVE"
MIDWEST — Archer at 35th
Commercial — 52nd-Commercial
EDDIE DOWLING in 'BLAZE O' GLORY'
CROWN — 1005 W. Division
Chas. Murray, Geo. Sidney in "COHENS AND KELLYS IN SCOTLAND"
PORTAGE PK. — 4810 Milwaukee
WM. BOYD in "Officer O'Brien"

PUBLIX GREATER TALKIE THEATERS

BELMONT — BELMONT-LINCOLN-ASHLAND
ANITA PAGE WM. HAINES
ROBERT MONTGOMERY
BUSTER KEATON
"FREE & EASY"
with Cecil B. DeMille—Fred Niblo
Harry Zimmerman at the Organ
Talking Comedy—Sound News

CENTURY — DIVERSEY-CLARK-BROADWAY
JOAN CRAWFORD
John Mack Brown Benny Rubin
"MONTANA MOON"
Eddie Hansen, Organist—Talking Laugh Riot—World Events in Sound

CONGRESS — MILWAUKEE at ROCKWELL
DENNIS KING
"VAGABOND KING"
Chapman Haines, Organist
BELPARK — 3031 N. Cicero — Richard Dix "LOVIN' THE LADIES"
DEARBORN — 40 W. Division
WINDSOR — 1255 N. Clark — Buster Keaton "FREE AND EASY"
VARSITY — 1710 Sheridan, Evanston
CRYSTAL — North at Cortland — NANCY CARROLL "HONEY"
STATE — 5814 W. Madison
LA GRANGE — 54 S. 10th, LaGrange — Alexander Gray "Sis, Hs. Hussies"
BERWYN — 6464 W. 22nd St. — GRETA GARBO Anna Christie
COVENT — 2653 N. Clark — MONTE BLUE "Isle of Escape"

PARK RIDGE.
PICKWICK — NANCY CARROLL "HONEY"

Auto Racing Golf Magnates for Society

BY THALIA

Numbers of society folk will attend the opening of the extended week-end to the motor races at Indianapolis. Others will help to open the golf season at the country clubs. Many of the clubs in Chicagoland will mark their summer sports and social programs with golfing events during the day and dinner dances in the evening.

The handsome Onwentsia club in Lake Forest, which has been closed all winter for more or less extensive affairs, was gay last night for the opening summer dinner dance. The club has abandoned its old system of Saturday night outdoor dances and is to have only a few parties throughout the summer months.

Among those who entertained at the club last night were Mr. and Mrs. Harry Dixon, Mr. and Mrs. Harry Dixon, jr., the Scott Durands, Mrs. Alexander Boswell, the Corwith Crams, Mr. and Mrs. John F. Jelke 3d, Mr. and Mrs. Elmer Farwell, and the Stanley Wheelers.

The George Alexander McKinlock Memorial cup, to be competed for by men who served in the world war, and the President's cup are the prizes to be contended for.

As at Onwentsia, the golf course at the new Country club is to be open to men only. There is a 36 hole handicap. At the dinner dances following those who are having parties include Mr. and Mrs. John Ellis Ryerson, Miss Gloria Chandler, Mrs. J. Horton Fall III., Mr. and Mrs. R. W. Campbell, Mr. and Mrs. Stanley Winter, and Mr. and Mrs. Charles Leach.

Exmoor in Highland Park is keeping the spirit of Memorial day and will have its opening dinner dance tomorrow night. About 500 are expected to attend. Among those who will be Mr. and Mrs. L. A. [illegible]

MOTION PICTURES DOWNTOWN

TWO GLORIOUS YOUR HOLIDAY

WOOD

POPULAR PRICES
LAUGH-PACKED TUNE-JAMMED COLOR DREAMS SENSATIONAL

CUCKOOS

with Bert WHEELER Robert WOOLSEY
Dorothy Lee and throngs of eye-feasting beauties!

STARTING

CINE

The Art Presents Chicago

AS

"TH

Germ

CLARENCE DA

in Philosophical Sy with Dr. T. V. Smit Thurstone and E.

Cont., 1 P. M. to 11

MISCELLANEOUS

ESSANE TALKIE THEATRES

PANTHE

Sheridan near Wilson
1:30 to 2 P. M., 2 P. M. Till Closing
"FREE & EAS
BUSTER KEATO
Wm. Haines—Anita

CENTU

4031 Lincoln Ave.
A Million Laughs
"FREE AND EA
BUSTER KEATO
TALKS AND SING
Wm. Haines—Anita

BROADWAY STRAND — 1041 Roosevelt — Tom M
DEVON — 6255 Broadway — MONTE
BIOGRAPH — 2433 Lincoln — Nancy "HO
EMBASSY — 3040 Fullerton — TWO T "Cohens in Sco
KEYSTONE — 1013 Sheridan — LOIS W
LITTLE — 717 Sheridan — RICHA LOIS "Lovin' t
PERSHING — 1014 Lincoln — Double "HONE "SHOW
LAKESIDE — 1780 Sheridan — GRETA "Anna
OAK PARK — 10 Wisconsin — Georg "Green
CRAWFORD — 10 S. Crawford — Charli Georg
OGAN — 946 Milwaukee — "The & K
WEST END — 21 N. Cicero — Sco

...to Racing, Golf Magnets for Society

BY THALIA

...bers of society folk will take ad... of the extended week-end to ...the motor races at Indianapolis, ...will help to open the golfing ...at the country clubs. The ma... of the clubs in Chicagoland start ...summer sports and social pro... with golfing events during the ...and dinner dances in the evening. ...handsome Onwentsia clubhouse ...Lake Forest, which has been open ...winter for more or less private ..., was gay last night for its first ... dinner dance. The club has ...adopted its old system of Saturday ... outdoor dances and is to have ...a few parties throughout the hot ...spells.

...Among those who entertained there ...last night were Mr. and Mrs. Wesley ...Mr. and Mrs. Harry B. Clow ...Mr. and Mrs. Scott Durands, Mrs. Alice Rod... ...Mr. and Mrs. Russell, the Corwith Cramers, ...Mr. and Mrs. John F. Jelke Jr., Miss ...Farwell, and the Seymour ...brother.

...The George Alexander McKinlock ...Memorial cup, to be competed for ...by men who served in the world war, ...and the President's cup are the golf ...prizes to be contended for.

...At Onwentsia, the golf at Glen... ...Country club is to be for the ...men only. There is a 36 hole club ...outing. At the dinner dance this ...evening those who are having parties ...include Mr. and Mrs. John Elliott War... ...Miss Gloria Chandler, Mr. and ...Mrs. J. Horton Fall III., Mr. and Mrs. ...F. Campbell, Mr. and Mrs. E. J. ...Miller, and Mr. and Mrs. George T. ...Smith.

...Dinner in Highland Park believes ...keeping the spirit of Memorial day ...it will have its opening dinner dance ...tomorrow night. About 500 are ex... ...invited to attend. Among the hosts ...will be Mr. and Mrs. L. A. Conover, ...Mr. and Mrs. H. N. Fuller, Mr. and Mrs. C. L. Morgan, Mr. and Mrs. John Mercer, Mr. and Mrs. F. M. Hastings, Mr. and Mrs. A. W. Crawford, Mr. and Mrs. George Booth, Miss Margaret Keirnan, Mr. and Mrs. Orville Taylor, and Mr. and Mrs. R. E. Smith. There will be golf for the men today.

Knollwood also is to be opened officially for the season at a dinner dance this evening. During the day the golf course will be available to masculine members only, but there are to be tennis matches and riding for women and children. Several of the club equestrians plan to meet in the morning at the Knollwood stables and ride to the Pink Poodle on the Des Plaines river for lunch.

Among those who will have guests at the dinner dance are Mrs. Thomas E. Wilson, Mrs. Shephard Roberts, Mr. and Mrs. John W. O'Leary, Mr. and Mrs. Ralph Byron, Mr. and Mrs. Miller H. Pontius, Mr. and Mrs. George W. Brown, Mr. and Mrs. John Y. Meloy, Mrs. Robert H. Hunter, James Norris, Mr. and Mrs. Philip C. Leffel, and W. Ballenger Fyffe.

The Chicago Golf club members are to play during the day for several trophies, among them the Dr. John B Murphy cup, which is played for annually and becomes the possession of the member who wins three consecutive times. Harold N. Scott made the best score in this contest the last two years and is to make his final try for the cup today. The club is to give a dinner this evening and the first of the summer dinner dances will be held tomorrow night.

The men at Glenview Country club will play today for the 36 hole club handicap and the formal opening will be held in the evening. Mrs. John Elliott Warner, Miss Gloria Chandler, Mrs. E. J. Winter, Mrs. George T. Leach, and Mrs. J. Horton Fall III. are among those who will be hostesses at the evening event.

Indian Hill is to have golf for the men today and tennis tournaments for the women and children, and the first biweekly dinner dances will be given this evening. Hosts at the affair will be Mrs. William H. Lyon, who is to have 30 guests; Mr. and Mrs. Harry C. Edmonds, Mrs. John W. Marshall, Mrs. Frank D. Fulton, Mrs. William Gold Hibbard III., Mr. and Mrs. John K. Coolidge, Mr. and Mrs. Henry T Stanton, Dr. and Mrs. Frank W. Blatchford, Mr. and Mrs. Robert H. Ripley, and Mr. and Mrs. Robert F. Laird.

Gray skies and cool winds yesterday afternoon prevented what was to have been the first outdoor wedding of the season. The marriage of Miss Virginia Wilson, daughter of Mr. and Mrs. Oliver T. Wilson of Lake Forest, to Charles Dennehy, son of the Thomas C. Dennehys, was solemnized at 5 o'clock in the drawing room of the Wilson residence, instead of in the more picturesque setting of the garden.

The bride wore a white satin gown with a long waisted bodice and full skirt, with a long train and a full tulle veil flowing from a a narrow satin head band. She carried a cluster of calla lilies. The maid of honor, Mrs. Hugh R. Wilson, wore a pale green chiffon frock with a matching horsehair hat, and the bridesmaids, Miss Jane Warner and Miss Eleanor Dennehy, wore yellow chiffon dresses. All three attendants carried white stock. Thomas Dennehy Jr. was best man for his brother.

A reception for relatives and a few friends followed the ceremony. Mr. and Mrs. Dennehy will reside in Lake Forest after a European honeymoon.

Another event of the week-end will be the formal opening and dedication today of the new $250,000 golf course at Lawsonia Country club at Green Lake, Wis. A number of Chicagoans will be at the club over the week-end, which will include golf events for men and women, a tennis tournament, and dancing tonight and tomorrow night.

Among those in the clubhouse will be Mr. and Mrs. John F. L. Curtis, Mr. and Mrs. Lawrence Dunlap Smith, Mr. and Mrs. Stuart Logan, Mr. and Mrs. Edwin F. Weary, Mr. and Mrs. Frederick T. White, and Miss Charlotte and Miss Marion Eckhart.

Mr. and Mrs. Robert Hall McCormick of 25 East Erie street and their daughter, Miss Eleanor McCormick, are leaving in a day or so for Bar Harbor, Me., for the summer.

Mr. and Mrs. Chauncey Whyte Martyn of 424 Melrose street have returned from an absence of five months' traveling and are in Chicago for a short stay before they go to their "House by the Side of the Road" at Lakeside, Mich., for the summer.

MARRIED

MRS. CHARLES DENNEHY.
[Reick Photo.]

The marriage of Miss Virginia Wilson, daughter of Mr. and Mrs. Oliver T. Wilson of Lake Forest, to Charles Dennehy was solemnized yesterday afternoon at the residence of the bride's parents.

BRIDE

MRS. J. L. JOHNSON JR.
[Toloff Photo.]

The marriage of Miss Eleanor Anderson, daughter of Olaf Anderson of Evanston, to Jared Larison Johnson Jr., son of Mrs. Jared L. Johnson of Highland Park, took place recently at St. Luke's church at Evanston.

NEW YORK SOCIETY

New York, May 29.—(AP)—Mr. and Mrs. Irving Brokaw and their daughter, Miss Lucile Brokaw, are sailing tomorrow on the Olympic to spend the summer at Biarritz, Carlsbad and Venice.

Mr. and Mrs. George D. All of the Stanhope are sailing Saturday on the Franconia to spend the summer in Europe.

Mr. and Mrs. Lucien Hamilton Tyng and the latter's sister, Mrs. William Allen Bartlett, who have been in the Southampton hospital since the recent fire at the Tyng place, will leave the hospital on Saturday and will go to another house on the Tyng place, known as the Four Fountains.

Mr. and Mrs. Frederick M. Watrous Jr. of the Stanhope have gone to Quebec, from where they will sail to join Mrs. Watrous' mother, Lady Williams-Taylor of Montreal, at Ramslad, Brackwell Berks, England, where they will spend the summer.

Mr. and Mrs. C. Ledyard Blair are sailing early tomorrow morning on the Europa, accompanied by their daughter, Mrs. Blair Hamilton.

Rockefeller Adds $312,500 to Johns Hopkins Gifts

Baltimore, Md., May 29.—(AP)—Gifts from the general education board of the Rockefeller Foundation, totaling $312,500, to establish a department of the history of medicine were announced today by Dr. Joseph S. Ames, president of Johns Hopkins university. That sum is in addition to $750,000 previously given to build the William H. Welch Medical library and $250,000 for the maintenance of the professorship in the history of medicine, occupied by Dr. Welch.

MOTION PICTURES DOWNTOWN | MOTION PICTURES DOWNTOWN | MOTION PICTURES DOWNTOWN

Today

9 A. M.
35c to 1 P. M.

I'M HERE! And happy because I've brought the story I've always wanted to do for talking pictures. Come TODAY to the ROOSEVELT

LAUGHS? Honest it has more than any show I ever had, stage or screen. SONGS? Irving Berlin wrote 'em. "Let Me Sing and I'm Happy," "Looking at You," "Knight of the Road," "When the Little Red Roses Get the Blues for You." ROMANCE. It's my first real love story.

"MAMMY"

And what a CAST Warner Bros. gave me!
Lois Moran, Lowell Sherman, Louise Dresser, Hobart Bosworth, Mitchell Lewis, Tully Marshall
It's the Best Thing I've Ever Done!

At Publix-Balaban & Katz
ROOSEVELT
STATE ST., Near Washington

Look what Mae Tinee says about my new picture.

"'Mammy' gives us Al Jolson as we love him and as he loves to be, entertaining as only he can entertain."

Yours Al Jolson

MOTION PICTURES MISCELLANEOUS | MOTION PICTURES MISCELLANEOUS | MOTION PICTURES MISCELLANEOUS

PUBLIX-BALABAN & KATZ WONDER THEATERS
Start Celebrating today at the—
PARADISE · UPTOWN · TIVOLI
CRAWFORD near WASHINGTON | BROADWAY at LAWRENCE | COTTAGE GROVE near 63RD ST.

IT'S HERE!
Prepare to Laugh Longer and Louder Than You Ever Have Before!

STOCK MARKET CRASHES

EDDIE CANTOR wrote it—the screen's funniest team are in it—and you'll love it!

"Caught Short"

MARIE DRESSLER · POLLY MORAN
ANITA PAGE · CHAS. MORTON

YOUNG-LOVE ROMANCE, TOO!
Charming sweethearts who steal kisses while their boarding house mamas get rich-quick—and poor—in the stock market

PARADISE
Doors Open 12:45
AVOID THE RUSH—Come Early—All De Luxe Shows Holiday Prices
MARK FISHER in "ALADDIN'S REVELS"
Special Comedy cast, including DU CALLION, Rene Riano, Cheer Leaders
Patriotic Event!
"DECORATION DAY"
Paradise Orchestra and MARK FISHER singing Star-Spangled ballads
Eddie Meihel at Organ

UPTOWN
COME EARLY
All De Luxe Shows
Doors Open 12:30
Holiday Prices
AL KVALE
"THIS IS THE LIFE"
with CHESTER HORTON and JOHNNY SMALL, Famous Golf Stars
Extra Event "MEMORIES"
Patriotic Creation with Uptown Theater Orchestra
"Golden Pagoda"
Scenic Thrill

TIVOLI
COME EARLY
All De Luxe Shows
Doors Open 12:30
Holiday Prices
FRANKIE MASTERS
in "Rivers of Romance"
5 Lavish Scenes with ALLEN & CANFIELD
Stage-Music Event
"MELODY PARADE"
Color-Scenes, Soloists, and Tivoli Theater Orchestra
"Golden Pagoda"
Scenic Thrill

RIVIERA and TOWER Zane Grey's Romance Hit "Light of Western Stars" Dick Arlen Mary Brian

RIVIERA-TOWER
BROADWAY at LAWRENCE · GRACE at BLACKSTONE
Doors Open 1:30—Holiday Prices
Rousing Romance in Zane Grey's Outdoor Thriller
Richard ARLEN · Mary BRIAN
HARRY GREEN in
"The LIGHT of WESTERN STARS"
With Regis Toomey, Fred Kohler
Extra—At Both Theaters
LAUREL & HARDY in a laugh hit "BLOTTO"
ANN PENNINGTON in "HELLO, BABY"

HARDING
MILWAUKEE at SAWYER
Doors Open 1:30—Holiday Prices
Rex Beach's Startling Romance!
RICHARD BARTHELMESS in "SON OF THE GODS"
With CONSTANCE BENNETT
"HELLO THAR" Eddie Buzzell Riot | "HOT DOG" Cartoon Hit

MARYLAND 63RD ST. at MARYLAND
Blood-Stirring Mystery Romance
"MURDER WILL OUT"
JACK MULHALL, LILA LEE

CENTRAL PARK 3535 ROOSEVELT
NANCY CARROLL
in "HONEY"—Romance Hit
With Lillian Roth, Harry Green

NORSHORE-SENATE
HOWARD at CLARK · MADISON at ASHLAND
Doors Open at 1:30—Holiday Prices
Find Holiday Joy in this stirring adventure romance
Gary COOPER
MARY BRIAN in
"ONLY THE BRAVE"
"The Virginian" Sweethearts Risking All for Love
Extra—Norshore "OLD VAMPS FOR NEW" Al Cooke Comedy
Extra—Senate "MICKEY'S LUCK" Talking Fun-Riot

MOTION PICTURES DOWNTOWN

TWO GLORIOUS R K O SHOWS FOR YOUR HOLIDAY ENTERTAINMENT!

WOODS
Open 8:45 a. m.
POPULAR PRICES
LAUGH-PACKED, TUNE-JAMMED, COLOR-DRENCHED SENSATION!
★★★★ from Mae Tinee
CUCKOOS
with BERT WHEELER and ROBERT WOOLSEY
Dorothy Lee and troops of eye-dazzling beauties!

RKO STATE-LAKE
STARS OF "THE COHENS AND KELLYS"
CHARLIE MURRAY
GEORGE SIDNEY
in "AROUND THE CORNER"
Screen's most colorful character comedians in their greatest drama of fun, romance, and excitement
Extra! "The Broadway Limited"
—Mighty Vaudeville Bill—
MR. WU AND HIS CHINESE SHOW BOAT
Spectacular stage creation; with Miss Jue Sue-Tai, Chinese Girl Band
JACK WILSON & CO.
Arthur Petley, Brady & Wells & Many others
Open 10:30 a. m.

STARTING TODAY AT 1 P. M.
CINEMA
Chicago Ave. Just East of Michigan
The Art Theatre of Shadow Silence
Presents Chicago's Premiere U. F. A.'s Achievement
ASPHALT
A Modern Story of
"THE STREET"
With Betty Amann
Germany's Emotional Actress
ALSO
CLARENCE DARROW in Philosophical Symposium with Dr. T. V. Smith, L. V. Thurstone and E. Faris
"The School for Scandal"
A Short Cinema Classic of Sheridan's Stage Comedy Success
Cont., 1 P. M. to 11 P. M.—Holiday, Saturday and Sunday, 75c

MISCELLANEOUS

ESSANESS THEATRES
PANTHEON
Division near Wilson
1:30 to 2 P. M., 25c
2 P. M. Till Closing, 40c
"FREE & EASY"
BUSTER KEATON
Wm. Haines—Anita Page

CENTER
4631 Lincoln Ave.
A Million Laughs!
"FREE AND EASY"
BUSTER KEATON
TALKS AND SINGS
Wm. Haines—Anita Page

NORTH

HOWARD Howard St. "L" Station
DENNIS KING
★★★★ PICTURE
"THE VAGABOND KING"
Coming Sunday—"DOUBLE CROSS ROADS"

BUCKINGHAM 3319 N. CLARK
Anita Page, as "Miss Gopher City" in "FREE AND EASY"
Laurel and Hardy—"Angora Love"
Holiday Matinee 1:30 P. M. Continuous

ADELPHI 7074 N. CLARK
Cont. from 2 P. M.
2 Talkies—Richard Dix, "Lovin' the Ladies"
"Temple Tower"—A Mystery Thriller
Talkomedy—News—Acts—Horoscope
Tomorrow—Return showing "The Home Towners"

NEW BRYN MAWR 1125 Bryn Mawr ALL TALKING
VILMA BANKY
"A LADY TO LOVE"
Comedy—Vitaphone Act and Review

DE LUXE On Wilson Ave. at L Station DOUBLE FEATURE
"THREE SISTERS"—Louise Dresser
"OFFICER O'BRIEN"—Wm. Boyd
Special Holiday Matinee—Cont. 1:30 to 11:30 P. M.

LAKE SHORE Broadway at Belmont Bargain Mat. Cont. 2 to 11
N. Talmadge, "New York Nights"—All Talk.

MUSIC BOX 3700 Block Southport Cont. 1 P. M. to 11 P. M.
All Talking and Singing—"No, No, Nanette"

AUSTIN

AVALON 5600 W. NORTH AVE. NORMA TALMADGE
"NEW YORK NIGHTS"
Her First All Talking Picture

IRIS 5743-47 CHICAGO AVE. ALL TALKING
"NEW YORK NIGHTS"
Norma Talmadge Gilbert Roland

PLAISANCE 466 N. Parkside at Lake ALL TALKING
Vilma Banky—"LADY TO LOVE"

SYMPHONY Chicago Ave. at Cicero DOUBLE FEATURE
"Vengeance" and "Border Romance"

PARK LAKE AT AUSTIN ALL TALKING
"MURDER ON THE ROOF," Dorothy Revier

HIGHLAND PARK

ALCYON GEORGE ARLISS
"THE GREEN GODDESS"

NORTHWEST

COMMODORE 3108 Irving Park Blvd. TWO TALKIES
"MAN HUNTER"—Rin Tin Tin
"GREEN GODDESS"—George Arliss
Special Holiday Matinee—Cont. 1:30 to 11:30 P. M.

RIVOLI 4380 ELSTON SPECIAL MATINEE
Double Feature—Both Talk, Both Good
George Arliss—"THE GREEN GODDESS"
Edward Everett Horton—"WIDE OPEN"

IRVING Irving Park Blvd. & Crawford Special Holiday Matinee
All Talking Double Feature—"Loose Ankles" with Doug. Fairbanks Jr.—"Gift of the Pott," Sally O'Neil

MONT CLARE Grand Ave. at Harlem MATINEE DAILY
WM. BOYD—"OFFICER O'BRIEN"

PALLO 6030 Irving Park Blvd. MAT. DAILY
Ramon Novarro—"DEVIL MAY CARE"

NORTHWEST

PITKIN
4045 W. NORTH AVE.
Masterpiece of Mirth and Melody
"NO, NO, NANETTE"
Clark & McCullough—"Detectives Wanted"

ALAMO 3641 W. CHICAGO MATINEE DAILY
Norma Talmadge Gilbert Roland
"NEW YORK NIGHTS"

DOWNERS GROVE

TIVOLI Mat. Sat. 2 P. M.
SKEETS GALLAGHER
NANCY CARROLL—"HONEY"
OUR GANG COMEDY

FOREST PARK

FOREST MADISON ST. AT DES PLAINES
ALL TALKING
RICHARD DIX
"LOVIN' THE LADIES"
Also "THIS MAD WORLD"

MAYWOOD

LIDO 5TH AVE. AT WASHINGTON BLVD.
ALL TALKING PICTURE
"LOVIN' THE LADIES"
RICHARD DIX

LAKE FOREST

DEERPATH William Boyd
"OFFICER O'BRIEN"
On the Stage—FRECKLES, Star of "Our Gang" Comedies, IN PERSON

MISCELLANEOUS | MISCELLANEOUS | MISCELLANEOUS

PUBLIX GRANADA
Sheridan at Devon
MARBRO
Madison—4100 W.
Celebrate Chicago's Greatest Holiday Shows With the Screen's Supreme Trio of Laugh-Makers!
VICTOR McLAGLEN
FIFI DORSAY EL BRENDEL
"HOT for PARIS"
Come On and Whirl Through More "Cock-Eyed" Adventures with the Stars of "The Cock-Eyed World" Cutting Comical Capers with Cuddlesome Cuties . . This Time in Gay Paree.
You Don't Know What Side-splitting Mirth Is . . Until You See This Hilarious Comedy That's One Big Hearty, Healthy Laugh . . . Right After Another from Start to Finish!
IT'S EVEN FUNNIER THAN "THE COCK-EYED WORLD" AND THAT'S NOT TELLING THE HALF OF IT!

On the GRANADA Stage
A Joysome, Frolicsome Revue, with
BENNY MEROFF
and His Novelty Orchestra, in "MEROFF'S FROLICS" with
JOE BESSER One Man Laugh Riot
MELVIN BROS. Novelty Surprise
Anita La Pierre, Bud and Eleanor Cole
Colorful Orchestral Gems—'Taps'
Granada Theater Orchestra
Grantland Rice Sportlight—Movietone News
HOLIDAY PRICES ALL DAY
Doors Open 1:00

On the MARBRO Stage
A Bit of Romantic Mexico, with
Joey Ross
and His Orchestra, in "HOT TABASCO"
A Snappy Revue Featuring Singing, Dancing Comedian
LOU CAMERON A Surprise
GORDON'S DOGS Novelty Act
Colorful Orchestral Gems—'Taps'
Albert F. Brown at Organ—Marbro Theater Orch.
Scenic Novelty—Movietone News
HOLIDAY PRICES ALL DAY
Doors Open 1:00

For Other Motion Picture Ads See Following Page

Pink's Portraits Appear Best of His Works

BY ELEANOR JEWETT.

An exhibition under the auspices of the All-Illinois Society of the Fine Arts is under way at the Revell galleries. The exhibit is a one man show of paintings and drawings by Harry Pink, whom we have met before this winter in various larger quarters with successive important canvases. He has grouped his work here in an attractive way and the number of portrait heads which hang among the more pretentious work place his very real talent in a capital light.

It would seem, judging by what is on exhibition, that Mr. Pink does himself a wrong when he goes outside the field of portraiture and figure painting. There are just enough landscapes to permit us to know that this is not his forte. They are artificial and a bit forced. Fortunately they are the minor theme and the greater part of the exhibition can be reported upon enthusiastically.

Three paintings which are not portraits but in which figures are the essential are particularly fascinating. One is "Reflections," in which a young girl faces her mirror; the second is "Exiled," and this shows two peasants turned from their home and sadly creeping close to each other in the mute agony of their loss; and the third is "Mermaid," a curious and colorful and fantastic conception of a deep sea episode.

In addition to these there are the many portrait drawings of heads. These have charm, and strength, and character. In this line Mr. Pink apparently is very near the top. "Evelyn," "Sonia," "Gypsy," "A Kentuckian," "Old Man," "Mrs. N. Friedlander," "Caroline," one can skim the entire list and rejoice in each individual sketch. Perhaps the most delightful of all and the most exquisite is "A Bride," the head and veil charmingly suggested and the underlying romance that echoes in the "Wedding March" ever so faintly felt, distilled subtly like the perfume of crushed rose leaves.

The exhibition will continue during June.

* *

Poppy Day Sales Total $66,973 for the Legion

In a statement submitted to the city council yesterday the American Legion reported that $66,973.75 was raised in receipts from Poppy day.

Of that total, $28,184 will go to the state department, it was explained, while $38,789.75 will go to the individual posts, representing their earnings over the price of the poppies bought from the state department which handled the poppy sales. Sixteen thousand more poppies were sold this year than last, it was estimated. The Poppy day receipts will be used for the benefit of needy ex-service men.

* *

WASHINGTON SOCIETY

Washington, D. C., May 29.—[Special.]—Mrs. Hoover this afternoon received the officers of the Women's National Press club at tea. She sat in her wheeled chair in the red parlor, where tea was served. Mrs. Hoover hopes to be able to accompany the President to their camp on the Rapidan in another fortnight.

Mrs. H. W. Fuller of Chicago is at Wardman Park hotel for a few days, accompanied by her sister, Mrs. Alfred D. Smith of White Plains, N. Y. They came for the graduation exercises at Mount Vernon seminary, when Miss Smith was a graduate. Mrs. Fuller lived formerly in Washington when Mr. Fuller was connected with the Washington Railway and Electric company.

Commander and Mrs. Lewis P. Clephane have as their guest in their studio house in Ontario place Miss Anne Hurley of Chicago.

Mrs. William Fitch Kelley of Aurora, Ill., and Washington, was hostess to the members of the woman's Republican league of the District of Columbia this afternoon in her country home, The Knole, on the Rockville pike.

HER MARRIAGE ANNOUNCED

MRS. RAY QUISNO.

William C. Hagadorn of Chicago announces the marriage of his sister, Marjori Estell, to Ray Quisno, son of Mr. and Mrs. Raymond Quisno of Peoria. Mr. Quisno and his bride will return from their wedding trip on June 5 and will reside at 400 Deming place.

Little and Big Clowns Ready for Carnival June 6-7

The big clown and the little clown went down to 1340 Wade street yesterday to show the boys and girls of the Red, White and Blue club something about real circus stunts. They were Leonard Gilard, "the littlest clown in the world," and his father, Gus, who are going to help raise money at the carnival next Friday and Saturday, June 6 and 7, for the underprivileged youngsters the club serves.

The carnival will be held at the historic Potter Palmer place on Lake Shore drive, recently bought by Vincent Bendix as the site for an apartment building. Wrecking of the turreted castle will begin immediately after the charity event. Mr. Bendix is co-chairman of the carnival committee with Mrs. E. R. Fifield, president of the Red, White and Blue club.

Mrs. Warren Ripple, chairman of the entertainment committee, is a cousin of Potter Palmer, and played as a child in the old Palmer home. Her mother, Mrs. Lockwood Honoré, heads the committee on the carnival tea room with Mrs. William Scudder. Miss Bertha Palmer, debutante daughter of the Potter Palmers, will head a group of young society girls who will act as waitresses.

Tours of the residence will be conducted by society women who have long been familiar with its hospitality.

* *

Patten Memorial Home for Nurses Will Open Today

Patten Memorial Home for Nurses of Evanston hospital, a $700,000 four story colonial structure erected to the memory of James A. Patten, grain operator, will be occupied Monday. The home has been open for inspection since Tuesday evening, when a formal reception was held to mark its completion.

* *

What's Doing Today

MEETINGS.

Daughters of the Nile..Medinah Athletic club
Lutheran Laymen's League.....Palmer house
Inter-Medical Fraternity.....Palmer house

LUNCHEONS.

North West Military and Naval Academy.....
..... Drake hotel
Soroptimist Club of California...Stevens hotel

EVENING EVENTS.

Children's Gathering.....Edgewater beach
Jack and Jill Adult Players..40 E. Oak street
Three Hundred Club.....Auditorium hotel

[Compiled by the Convention Bureau of The Chicago Association of Commerce to which please send any additions or corrections.]

Various Indian Tribes Meet for Celebration at Jesuit Mission

St. Ignatius, Mont., May 29.—(AP)—Indian tribes of the northwest, former blood enemies, joined here today in the first jubilee to commemorate the coming of the Jesuit fathers 75 years ago.

More than a thousand Indians crowded the church at the mission to worship the God made known to them by the Jesuit fathers and hundreds more knelt on the steps and on the grass in the church yard.

Many tribes were represented. Among them were both Upper and Lower Kootenai, Salish, Kalispells, Umatillas, and Nez Perces. There were even a few Crows and Blackfeet from the high plains east of the range.

Entertainment for Indians and whites alike was arranged for the celebration. There will be races of various sorts, dances, feasts, and powwows. The celebration will continue through Sunday, when Gov. Erickson will attend.

* *

200 Chicagoans Start Tour of Denmark to Boost Fair

[Chicago Tribune Press Service.]

COPENHAGEN, May 29.—Two hundred Danish born Chicagoans under the leadership of Dr. Max Henius, arrived here this morning on the first stage of their tour of Denmark. The Chicagoans are boosting the World's Fair and are urging Denmark to be represented at the Fair.

Competition Is Apt to Overlook Means in Stressing End

By GLADYS HUNTINGTON BEVANS.

The following booklets by Mrs. Bevans will be sent free on receipt of a stamped, self-addressed envelope: "Books to Be Read to Children or by Them," "Sex Education Booklet," and "Play Booklet." A book on the care of babies by Carolyn Conant Van Blarcom can be had at The Tribune Public Service Office, 1 South Dearborn street, for 50 cents, or by mail for 65 cents.

The ideas that appeared in this column yesterday on the subject of competition undoubtedly aroused contrary opinions in the minds of many readers.

It is quite easy for me to see how this might be. Competition enters so largely into adult concerns. Some of it is unavoidable in our existing civilization. It is a hard fact that effort, whole heartedness and sincerity are not enough in the industrial, professional and business struggle. How good are you compared with the other fellow is the test, and most of us grownups adjust ourselves to life fairly well on that basis.

But such should not be the ruling standard in the life of children. Competition operates automatically without our assistance anyhow—and so we certainly should not go out of our way to emphasize it in our dealings with children.

Let us take one phase of competition. Let us look at competition where it appears most noticeably—that is, in school life.

There are two ways to do any kind of work. One way is to strain and push through it to reach a goal—with the eyes always ahead on the end and the means are of no account. The other way is to have a goal, but to work for the joy of working, to take pleasure in the doing, and to feel a sense of satisfaction in whole hearted effort.

Competition is all too apt to wipe out the pleasure of doing along the way to the goal of accomplishment. It is too apt to create the feeling that if you're not the best you're nothing. Competition may increase the confidence in himself of the winner—of the one on top. But what does it do to the losers, who are in the majority?

It is inevitable, in the nature of things, that children will recognize superior attainment, without any adult to point it out. So let us, instead of matching up children, try to find out the special ability of each child, help him to fulfill his own potentialities, and give great appreciation to his sincere effort.

There is enough high pressure in our modern life; let's reduce it all we can for the children.

[Copyright: 1930: By The Chicago Tribune.]

* *

Town Overjoyed to Learn Family of 18 Overlooked

Anderson, Ind., May 29.—[Special.]—Chamber of commerce members were overjoyed today when a recheck of census figures revealed that the eighteen member family of Julius Lenz, aged 64, had been overlooked.

PATTERNS BY CLOTILDE

[Registered U. S. Patent Office.]

WOMAN'S OR MISS' COAT FROCK.

This new coat frock in a navy blue homespun, with faille silk crêpe in red trimming, red bone buttons and blue and red combination braid outlining the collar and revers makes an ideal traveling costume. It is also smart for street wear on any one of the cool days which come now and then through the warm months. It is a one piece dress with the belt holding the garment well to the figure. It has the smart shoulder yokes and patch pockets that give it a tailored appearance. Navy blue silk crêpe, linen or rajah silk are also suitable materials.

The pattern, 2,793, comes in sizes 16 and 18 years and 36, 38, 40 and 42 inches bust measure. Size 36 requires 3⅞ yards of 40 inch material with ⅝ yard of 36 inch contrasting and 2½ yards of binding.

Order Blank for Clotilde Patterns

CLOTILDE PATTERNS,
CHICAGO TRIBUNE, 220 E. 42D ST.,
NEW YORK CITY.

Inclosed find $..... Please send me the Clotilde patterns listed below:

Pattern No..... Size..... Price.....

2793.....

Name .....

Number and Street .....

City .....

State .....

How to Order Clotilde Patterns.

Write your name and address plainly on dotted lines, giving number and size of such patterns as you want. Inclose 10 cents in stamps or coin [coin preferred; wrap it carefully], for each number, and address your order to Clotilde Patterns, CHICAGO TRIBUNE, 220 East 42d street, New York City.

Note—Clotilde patterns are made in New York exclusively for THE CHICAGO DAILY TRIBUNE. They are perfect in fit, up to date in style, and the easiest of all patterns to use.

A FRIEND IN NEED

BY SALLY JOY BROWN.

Requests Medical Textbook.

"I am a graduating student at a local medical school and wonder whether or not one of your readers has an old copy of A. C. Cowperthwaite's "Text Book of Materia Medica and Therapeutics" which he would give to me. E. W."

Does your medical library contain the volume this aspiring physician needs in her work? If you no longer need it or have an extra copy, won't you give it to her?

FARM and GARDEN BY PAUL POTTER

Profit cutting worms infest about two-thirds of the mature fowls sent for diagnosis to the experiment station of the University of Illinois college of agriculture, it is indicated by reports from Dr. Frank Thorp Jr., assistant in animal pathology and hygiene. Roundworms and tapeworms generally are the two types most common to diseased chickens.

Not only is it serious for these chickens to have their strength sapped by the worms but their lowered vitality permits other infectious diseases to take hold in a flock. Overstocking ground area with flocks and the practice of free range are the two chief causes for heavy infestation of chickens with worms in Illinois, according to the station report.

Remedies, as usual, are called a poor substitute for preventive measures which will insure as much sanitation as possible. Clean houses, clean feed and water, and clean ranges, best provided by a double yarding system, are the suggestions which follow a study of these round and tape worms. Veterinarian service also often makes certain or destroys an amateur's estimate of poultry disease troubles. Tapeworms attach themselves to the intestinal wall, large roundworms are found in the intestine back of the gizzard, while small roundworms live in the ceca, or blind pouches.

AN OPEN LETTER TO THE PUBLIC

LISTED BELOW ARE VERY IMPORTANT INSTRUCTIONS REGARDING THE HANDLING AND USE OF DRUGS FOR THE PROTECTION OF YOU AND YOUR FAMILY.

1. Never take medicine in the dark.
2. Always look at the label and read the directions before taking a dose of medicine.
3. Never increase the dose or take it more frequently without consulting your physician.
4. Pour from the bottle with label upward. This keeps the label clean and legible.
5. Never take medicine originally intended for others; the drugs it contains may be entirely unsuited for your condition and be actually harmful.
6. Capsules, pills, and tablets should always be taken with a few swallows of water, unless otherwise directed by your physician.
7. Keep medicines out of reach of children.
8. Keep capsules, pills, and tablets in a dry place; moisture may spoil them.
9. Always keep medicine bottles, boxes, jars, or tubes tightly corked or tops securely on.
10. Keep ointments and salves securely closed and in a cool place.
11. Never interchange tops or covers on pill or powder boxes if they bear directions regarding use. Dangerous results may occur.
12. After using an eye water in an eye cup, do not pour it back into the bottle, as this is apt to contaminate the preparation.

Seventeen Full REGISTERED PHARMACISTS To Serve You

Sargents Drug Store
23 N. Wabash Ave.
Next to the Entrance of the Pittsfield Bldg.

Greek Gown Makes Bow at Court of St. James's

By BETTINA BEDWELL.

PARIS.—[Special Correspondence.]—Paris formal modes are growing Greeker and Greeker as the season advances. It is not surprising that these graceful classic draperies should find universal feminine favor, for they are equally becoming to the slender young nymph and to the more mature goddess, and their simplicity endears them to the 1930 élégante who is inclined to look askance at too many frills and furbelows.

Smart English and American women, particularly, like Greek fashions, which are admirably designed to set off their tall, athletic beauty. Some of the loveliest debutantes of the season have chosen frocks draped on Grecian lines for the most important occasion of their budding social career — namely their presentation to the king and queen of England at the court of St. James's.

Molyneux made the lovely gown sketched above for Miss Scott Ellis, daughter of Lady Howard de Walden, to wear to the spring court, which is held in May. It is of white satin embroidered with crystal and silver. The irregular bolero on the bodice suggests the drapery on a dancer's tunic. The long slender folds of the skirt are confined by crossed bands, crystal embroidered in the Greek key pattern. These bands also form the shoulder straps and the girdle placed ever so little above the natural waist. The court train which hangs from the shoulders is embroidered with Greek key motifs and classic wreaths of leaves in silver and crystal.

The three ostrich feathers of the prince of Wales' crest are the traditional coiffure required by English court étiquette. Miss Scott Ellis fastens them with a crystal and silver bandeau to match the trimming on her dress. She wears white satin pumps, and long gloves of white suede.

ELECTROLYSIS
as done by Ella Louise Keller
The Only Method Doctors Recommend to Remove
HAIR on the FACE
Hair roots forever destroyed. Regrowth impossible. Skin left smooth and entirely free from blemish. Ella destroys from 500 to 600 hairs per hour. Work done by Dental experts.
ELLA LOUISE KELLER
Established 16 Years
55 E. Washington St. Tel. Central 6622
Offices in New York and Minneapolis

MOTION PICTURES SOUTH

SCHOENSTADT'S TALKIE THEATERS
Special Holiday Matinee at All Theaters Today

PICCADILLY 51st & Michigan
BILLIE DOVE "THE OTHER TOMORROW"
Starting Sunday for 4 Big Days John Barrymore—"General Crack"

KENWOOD 47th & Kenwood — Winnie Lightner "She Couldn't Say No"
HARPER 53rd & Harper — William Boyd "Officer O'Brien"
PALACE 5242 W. 25th St. — Evelyn Brent "Framed"
PEOPLES 47th & Ashland — Buster Keaton "Free and Easy"

REGAL 8. PARK WAY AT 47TH ST.
BILLIE DOVE "THE OTHER TOMORROW"
A Dramatic Thunderbolt
Laurel & Hardy in "Blotto"
George Dewey Washington, Edith Wilson in Brilliant Stage Presentation

R-K-O ENGLEWOOD 63rd & Halsted
All-Talking Thunderbolt of Drama "FURIES," with an All Star Cast
Radio-Keith-Orpheum VAUDEVILLE

HARVARD 63RD AND HARVARD ALL TALKING
NANCY CARROLL—"HONEY"
HOLIDAY MATINEE

VISTA 47TH AND DREXEL
"DEVIL MAY CARE"
Ramon Novarro — Dorothy Jordan

OAKLAND SQ. Drexel and Oakwood ALL TALKING
"FREE and EASY"—Buster Keaton
HOLIDAY MATINEE

COLONY 59th and Kedzie Cont. 1:30 to Midnight
HOOT GIBSON—"TRAILING TROUBLE"
CHIC SALES—"MARCHING ON"

MARQUETTE 63RD AND KEDZIE MATINEE DAILY
GRETA GARBO—"ANNA CHRISTIE"
Mat. Only—Lon Chaney, "Laugh Clown Laugh"

CHELTEN Exchange Ave. at 79th St. Mat. Today 1:30 P. M.
BERNICE CLAIRE—"NO, NO, NANETTE"
Mat. Only—Rudolph Valentino, "The Eagle"

HIGHWAY 63RD AND SO. WESTERN Our Gang Comedy
GRETA GARBO—"ANNA CHRISTIE"
Mat. Only—R. Valentino—"The Eagle"

NEW REGENT 6828 S. HALSTED ALL TALKING
Ramon Novarro—"DEVIL MAY CARE"

LEXINGTON 1162 E. 63RD ST. MATINEE DAILY
All Talking—Greta Garbo—"Anna Christie"

ROSELAND-STATE Michigan-110th Pl. Matinee Daily
Dennis King—"VAGABOND KING"

MILDA 3140 S. HALSTED
Last Day—Betty Compson "THE CASE OF SERGEANT GRISCHA"

JACKSON PARK Stony Island at 67th Spec. Holiday Mat. 1:30
NANCY CARROLL—"HONEY"

SHORE 75th St. at Kingston Special Holiday Mat. 1:30 P.M.
RICHARD DIX—"LOVIN' THE LADIES"

RAMOVA 35TH AND HALSTED Monte Blue, Noah Beery
Betty Compson—"ISLE OF ESCAPE"

HAMILTON 71ST AND PAXTON MATINEES TODAY
Ramon Novarro—"DEVIL MAY CARE"

MOTION PICTURES SOUTH | MOTION PICTURES SOUTH | MOTION PICTURES SOUTH

CAPITOL 79TH AND HALSTED
All Shows de Luxe. Holiday Schedule.
Restricted by the Censor Board to ADULTS ONLY
Note to Parents! Leave your children at the Cosmo across the street . . . Open all day
TRANSFERRED TO THE CAPITOL FOR ITS SECOND BIG, RECORD BREAKING WEEK!
Smashing its way to unprecedented heights of popularity!
from MAE TINEE
Ladies of Leisure
ON THE STAGE Giant Holiday Spectacle FANCHON and MARCO'S "Marble" Idea 50 ENTERTAINERS Armin Hand Conducting
The daring, whoopee-packed, heart-breaking epic of a Party Girl who fought to win the one clean love of her life.
with BARBARA STANWYCK
Lowell Sherman, Marie Provost, Ralph Graves

AVALON 79TH AND STONY ISLAND
The Snappiest, Happiest Holiday Show in Town!
The merry romance of Modern Jazz Minstrels who saved a young couple's happiness and brought joy to a down and out Oldtimer!
HAPPY DAYS
with the year's most brilliant cast
CHARLES FARRELL — Edmund LOWE — Victor McLAGLAN — 1,000 others — JANET GAYNOR
DON'T MISS THIS GIANT HOLIDAY ALL-SOUND SHOW
Holiday Schedule All Day
Added! Added!
Surprise Talking and Sound Novelty
Headline Vitaphone Act
Selected News Events

GROVE JEFFERY 76th and Cottage 71st and Jeffery
MAE TINEE'S FOUR-STAR THRILLER!
"MEN WITHOUT WOMEN"
16 Heroes in a Doomed Submarine, Fearing Out Their Love Secrets, While Heroism, Cowardice, Villainy and Grim Humor Strive to Thwart Almost Certain Disaster!

COSMO 79TH AND HALSTED
Holiday Matinee Today
Huge Double Feature Program
RICHARD DIX in "LOVING THE LADIES" and the Only American-Born SIAMESE TWINS
Their Amazing Life and Love Secrets Revealed for the First Time!

STRATFORD 63RD AND HALSTED
Holiday Schedule Today!
50 Degrees Warmer Than "Cleopatra World"
Hot Mamas! Hot Times! Hot Tunes!
HOT for PARIS
with VICTOR McLAGLEN EL BRENDEL
Also HARRY LANGDON Comedy

W. ENGLEWOOD 63RD AND ASHLAND
HIGHLAND 79TH AND ASHLAND
Decoration Day Matinee at Highland
NOAH BEERY, BETTY COMPSON, MONTE BLUE
ISLE of ESCAPE
STARK DRAMA ON A SIN-SWEPT ISLE!

AMUSEMENTS.

RKO PALACE RANDOLPH AT LA SALLE
Last Times Today!
TRIXIE FRIGANZA
BILL ROBINSON
Keller Sisters & Lynch
Many Other RKO Acts
TOMORROW! Talking Pictures and Celebrity Vaudeville at Popular Prices!
CONTINUOUS PERFORMANCES
VICTOR McLAGLEN & Fifi D'Orsay in "ON THE LEVEL"
In Person On Stage
Fritzi Scheff
Roxy's Gang
Johnny Burke
See Big Announcement on Page 14

The Civic Theater WACKER DRIVE AT WASHINGTON
Nights (ex. Sun.) 8:15. Mat. Sat. 2:15
The Chicago Civic Opera Co. presents
Gilbert & Sullivan's Sparkling Light Opera
THE GONDOLIERS
MONDAY, JUNE 2
The Yeomen of the Guard
BALDWIN PIANOS USED EXCLUSIVELY

RIVERVIEW Western—Belmont—Clybourn—Roscoe
BE PATRIOTIC TODAY!
Special Electric Fountain Displays
Patriotic Events in Woodland Theatre
Swedish Glee Club and Hungarian Verhovay Picnics

BLUE FOUNTAIN ROOM HOTEL LA SALLE
La Salle at Madison Street
HUSK O'HARE AND HIS OWN DANCE BAND
DANCING EVERY EVENING 6:30 to 9:30 and 10:30 to 1:00
Special $1.50 dinner and $1.00 supper
NO COVER CHARGE

HARRIS This Theater MATINEE Is Air-Cooled SATURDAY
The Dynamic American Star
RICHARD BENNETT
In His New Comedy Triumph
"Solid South" 200 Balcony Seats at $1.50 and $1

LAST THREE TIMES
PLAYHOUSE POP. $2 MATS. WED. & SAT.
YOUR UNCLE DUDLEY
With Thomas W. Ross & Mrs. Jacques Martin
NEXT SUN. | MINNA GOMBELL in "NANCY'S PRIVATE AFFAIR"

WRIGLEY FIELD CLARK AND ADDISON STREETS
TWO GAMES TODAY
CUBS vs. ST. LOUIS
Morning Game, 10:15; Aftern'n Game, 3 P.M.
Box Seats on Sale at Wrigley Field

APOLLO POPULAR MATINEE TOMORROW
The Fastest, Roudiest Comedy of the Year
Sisters of the Chorus
with EDNA HIBBARD
ENID MARKEY and a Great Cast

GOODMAN E. Monroe to Grant Pk. Prices $2 & $1.50 Evenings Exc. Monday
MATINEE TODAY 2:30
ESCAPE
A New Play by JOHN GALSWORTHY

AMUSEMENTS.

NOW open... Sky Harbor Petrushka Club . . . the ideal summer place for dining, dancing, entertainment, and the enjoyment of flying activities.
Special holiday dinner served in exquisite Russian style. Also stunt flying at the airport.
Located at Sky Harbor Airport . . . 5 miles west of Glencoe, on Dundee Road . . . nothing like it in or around Chicago.
Reservations . . . Phone Northbrook 64, or State 1960.
SKY HARBOR PETRUSHKA CLUB
At Sky Harbor Airport
5 Miles West of Glencoe on Dundee Road

A. H. WOODS' ADELPHI LAST 3 TIMES
16th Wk.—Brock Pemberton's Hit
'Strictly Dishonorable'
Mats. Wed. and Sat.

PRINCESS REGULAR MAT. TOMORROW
ONLY MATINEE TODAY IN TOWN
LEONTOVICH in THE SMART COMEDY HIT
'CANDLE-LIGHT'

SELWYN Now Playing Nights MAT. SAT. ONLY
The BROADWAY FAVORITE REVIEW
LITTLE SHOW
CLIFTON WEBB "Don't We're Friends"
Hear "Moanin' Low" FRED ALLEN
LIBBY HOLMAN

GRAND OPERA HOUSE MAT. WED. ONLY
CHAS. 'Chic' SALE
(Author of "The Specialist") in Person in
"HELLO PARIS"
YEAR'S BIGGEST MUSICAL HIT
PLENTY GOOD SEATS $1 & $1.50

CORT Nites 50c-$2.50, Ex. $3.50 SEATS AT BOX OFFICE
WALLY FORD
"MANY-A-SLIP"
"Many-A-Slip' is as funny an American comedy as this or any other town deserves."—Ashton Stevens, Examiner

STUDEBAKER TONIGHT AT 8:30 $1.50 MAT. TOMOR.
HENRY DUFFY presents CHARLOTTE GREENWOOD
In the Fun Farce MEBBE with BRYANT WASHBURN
$1 to $2.50 Mat. Wed. & Sat., 50c to $1.50

ERLANGER LAST MAT. SAT. Last Time Sat. Nite
Minna Gombell in the Comedy Hit
NANCY'S PRIVATE AFFAIR
LAST WEEK
Moves to Playhouse Sun. Nite

RIALTO State at Van Buren Continuous 11-11
BURLESQUE

KEDZIE Mat. Today and Sat. at 2:30 Every Night at 8:30
Evening Prices: 50c, 75c, $1.00 (Final Week)
"THE NUT FARM"

Lots of Cher... Pies Prom... Us This

Michigan, Wiscon...
pect Bumper Frui...

BY PAUL POTT...

STURGEON BAY, Wis., [Special.] — With blossom... cinded in the vast cherry ... Door county, Wis., and ... verse City cherry produci... Michigan and in Oceana co... expectations following ev... vere frost that dipped do... quiet skies Saturday nigh... are for a bumper canned ... pack of the fruit that mak... ing popular.

In the area in Door cou... Sturgeon Bay, Wis., the ... year will probably be wort... $2,500,000 and $3,000,000, o... of estimates made by H. W... er, treasurer of the Frui... Union cooperative and sec... treasurer of the Fruit Gro... ning company of Door co... year the crop was worth $... the year before about $2,5... these figures show the int... fluctuating heavy and light ... prevail from year to year.

Enough for 20 Million

Enough cherries will be p... this one county alone th... make about 20,000,000 pie... additional and slightly lar... an average year is used ... for the specialized cher... around Traverse City in ... which has just recently b... ciated with the Door coun... and their canning indust...

More serious damage w... the frost in Michigan on... in Wisconsin, with losses ... up to $400,000 or $500,000... Door county loss probab... less than $200,000, becau... spotted here and there, in a... peratures reported around... bor on the peninsula nea... Bay side of but 18 degrees... In contrast to expected ... duction of Wisconsin's c... area, Ohio, as does Michig... county, reports about a ... loss through frost, with ... state growers finding no ... damage over that of the ... in April.

The peninsula territory ... in that it retards the ... growth through cooling b... Green Bay and Lake Mi... nearly all danger of sever... ure has passed. This ye... the crop is two weeks in ... normal and four weeks al... when a late spring held ba... ming time and nearly r... som pageant program. Th... ly 10,000 cars were repor... gon Bay on Sunday. Mi... the height of bloom drew... the gorgeous spectacle of... in blossom.

An additional 5,000 acr... stock will be boosting pro... in the next few years amo... bership of 562 growers in... tive. Their investments ... and equipment are ra... seven and eight millions ...

One Pound Tin Plan...

Two-thirds of the pre... canned and the remai... packed frozen in barrel... tins. They are used for ... and desserts. In an en... crease the popularity of ... housewives, who seem to ... the practice of canning ... home, the cooperative ... pany operating in W... Michigan is planning to ... one pound vacuum packe... tin, of cherries, enough ... sauce. They will not be ... expected this innovation ... popularity wave expecte... next few years for the n... of frozen meats and ... fruits.

Early Richmond and ... are the two varieties gr... cially as "sour cherrie... gin to produce at the ... to four years. The life ... estimated a decade ago ... 15 years, is being increa... through revised pruning ... tivation, and feeding of ... mulch and fertilizers. C... chard alone covers nea... and is said to be the ... world. It is near Egg H...

Nearly all planting is ... ing a hole for the smal... namite, as the limeston... lying the peninsula is ... but a thin blanket of s... inches to 3 to 4 feet ... nurseries provide much ... stock for transplanti... blocks for future orc... of the Door County C... include: M. B. Goff, p... Stock, vice president; J... retary; and Mr. Ullsper...

PEA CROP DA...

Fond du Lac, Wis., ... cial.]—Householders w... firing furnaces through ... further concerned over ... of food crop producers ... the nights of May 17 an... the last few nights hav... in northern areas tha... bulk of the nation's pe...

Wisconsin canners m... day were at a loss to ... situation, said to be u... ever developed since c... one of Wisconsin's m... cash income from agri...

The meeting will be ... next few days by oth... Milwaukee, La Crosse, ... to inform each principa... of local damage. Har... secretary of the canne...

Practically two-thir... in the pea crop ... sin. Reports indicate ... from frost in Minnesc... in Maryland and so... vania has been redu... It looks as though ... will be dearer, growe... Just how much dama... could not be ascertai...

A preliminary su... about half the early ... crop, was killed by ... one-fifth to one-fourth ... sweet varieties. The ... show considerable in... the largest acreage in... tory of Wisconsin, th... the state yet may be ... reports indicate.

Little harm has be... berries, or cherries ... graphed reports re... climate.

Lots of Cherry Pies Promised Us This Year

Michigan, Wisconsin Expect Bumper Fruit Crop.

BY PAUL POTTER.

EGG HARBOR, Wis., May 29. — [Special.] — With blossom time coming in the vast cherry orchards of Door county, Wis., and in the Traverse City cherry producing area in Michigan and in Oceana county, Mich., preparations following even the severest frost that dipped down out of the skies Saturday night, May 24, look for a bumper canned and frozen pack of the fruit that makes pie eating so popular.

In the area in Door county around Sturgeon Bay, Wis., the crop this year will probably be worth between $2,500,000 and $3,000,000, on the basis of estimates made by H. W. Ullsperger, secretary of the Fruit Growers' Farms cooperative and secretary and treasurer of the Fruit Growers' Canning company of Door county. Last year the crop was worth $800,000 and the year before about $2,500,000, and these figures show the interesting alternating heavy and light crops that prevail from year to year.

Enough for 20 Million Pies.

Enough cherries will be produced in the one county alone this year to make about 20,000,000 pies, with an additional and slightly larger crop, if the average year is used as a basis, for the specialized cherry district around Traverse City in Michigan, which has just recently become associated with the Door county growers and their canning industry.

More serious damage was done by the frost in Michigan orchards than in Wisconsin, with losses estimated at $400,000 or $500,000, while the Door county loss probably will be less than $200,000, because it was reported here and there, in spite of temperatures reported around Egg Harbor as the peninsula near the Green Bay side of but 18 degrees above zero. In contrast to expected heavy production of Wisconsin's chief cherry area, Ohio, as does Michigan's Oceana county, reports about a 50 per cent loss through frost, with New York state growers finding no new frost damage over that of the severe cold in April.

The peninsula territory is unique in that it retards the early spring growth through cooling breezes from Green Bay and Lake Michigan until nearly all danger of severe frost damage has passed. This year, however, is three weeks in advance of normal and four weeks ahead of 1929, when a late spring held back the blossoming time and nearly ruined a Lions' pageant program. This year nearly 10,000 cars were reported in Sturgeon Bay on Sunday, May 18, when the height of bloom drew visitors to the gorgeous spectacle of 5,000 acres in blossom.

An additional 5,000 acres in young stock will be boosting production within the next few years among the membership of 562 growers in the cooperative. Their investments in orchards and equipment are rated between seven and eight millions of dollars.

One Pound Tin Planned.

Two-thirds of the present pack is canned and the remainder largely packed frozen in barrels, kegs, and tins. They are used for making pies and desserts. In an endeavor to increase the popularity of cherries with housewives, who seem to be reducing the practice of canning fruits in the home, the cooperative canning company operating in Wisconsin and Michigan is planning to introduce a one pound vacuum packed and frozen pack of cherries, enough for a pie or sauce. They will not be cooked. It is expected this innovation will ride the popularity wave expected within the next few years for the new marketing of frozen meats and other frozen fruits.

Early Richmond and Montmorency are the two varieties grown commercially as "sour cherries." They begin to produce at the age of three to four years. The life of an orchard, estimated a decade ago at about 12 to 15 years, is being increased constantly through revised pruning methods, cultivation, and feeding of the trees with mulch and fertilizers. One cherry orchard alone covers nearly 700 acres, and is said to be the largest in the world. It is near Egg Harbor, Wis.

Nearly all planting is done by blasting a hole for the small tree with dynamite, as the limestone rock underlying the peninsula is covered with but a thin blanket of soil from a few inches to 3 to 4 feet deep. Indiana nurseries provide much of the young stock for transplanting into new blocks for future orchards. Officers of the Door County Growers' union include: M. B. Goff, president; Kurt Stock, vice president; John Boler, secretary; and Mr. Ullsperger.

PEA CROP DAMAGED

Fond du Lac, Wis., May 29.—[Special.]—Householders who have been firing furnaces through May will be further concerned over the realization of food crop producers that frosts on the nights of May 17 and 24 and again the last few nights have played havoc in northern areas that produce the bulk of the nation's peas.

Wisconsin canners meeting here today were at a loss to cope with the situation, said to be unlike anything ever developed since canning became one of Wisconsin's major sources of cash income from agriculture.

The meeting will be followed in the next few days by others at Madison, Milwaukee, La Crosse, and Eau Claire, to inform each principal cropping area of local damage. Harvey Burr, state secretary of the canners, is presiding.

Practically two-thirds of the nation's table peas come from Wisconsin. Reports indicate similar damage from frost in Minnesota, and the crop in Maryland and southern Pennsylvania has been reduced by drought. It looks as though early June peas will be dearer, growers say, although just how much damage has been done could not be ascertained today.

A preliminary survey indicated about half the early pea or Alaska crop, was killed by frosts and from one-fifth to one-fourth of the later or sweet varieties. The latter May peas show considerable increase, and with the largest acreage in peas in the history of Wisconsin, the total output of the state yet may be partially saved, reports indicate.

Little harm has been done to peas, berries, or cherries in Illinois, telegraphed reports received here indicate.

HOUSEHOLD DISCOVERIES

The Tribune will pay one dollar for aid to housekeeping, prize winning ideas to be published each Friday morning on the food pages. If you have a unique discovery pass it on to other housewives. Recipes are excluded. Send discoveries in care of Sally Lunn, Chicago Tribune.

The gum drop tree in the children's story gave me an idea for a colorful center decoration for spring tables. Hang bright colored gum drops on a potted shrub or bushy branch cut from a tree. Heat fine wires and insert them in each gum drop to make hooks to hang on the tree. Spraying the tree white before decorating it gives it a cool, refreshing effect.

MRS. G. A., Quincy, Ill.

If you want to make an attractive nursery, cut all sorts of different kinds of wall paper in zig zag patterns and shapes to paper the walls. This gives a Chinese effect.

MRS. C., Glen Ellyn, Ill.

After trying several methods for cleaning window shades of the non-washable kind I found that common salt rubbed well into the shade with a soft cloth and brushed off immediately renewed the freshness of the blinds and removed the dirt exceptionally well.

MRS. K. Z. R., Warsaw, Ind.

If you are using a lamp in a sickroom, put a vase in front of the lamp and in it place a palm leaf fan to shade the patient's eyes. A piece of cardboard cut into the shape of a fan will also serve.

MRS. F. A. G., West Union, Ia.

My idea for keeping a rag rug from getting wrinkled is to sew two rag rugs together, or face one rug with washable material, leaving one side open, and putting inside pieces of rubber or linoleum.

MRS. W., Chicago, Ill.

When sending coins through the mail I use the glued strip of an envelop to hold the coin on a card.

MRS. W. J. W., Chicago.

I have an original way of identifying my "very best" stockings. After they are washed and rolled up I put a tiny safety pin into the hems of those that have never been mended. Thus, I can tell at a glance which are my best and need not unroll several pairs in order to find one fit to wear on state occasions.

MRS. L. R., Chicago.

Any kind of cheese may be grated finely and without waste on a piece of screen wire held firmly over a cup or small bowl.

MRS. M. S., Chicago.

Pick Up Ideas on Decorating as You Go Along

Let Ads and Pamphlets Help You.

BY SALLY LUNN.

One of the winners in this week's Household Discoveries contest got an idea for a table centerpiece from a children's storybook, which goes to show that you can find suggestions for table decorations in all sorts of unexpected places. That is, you can find them if you keep your eyes open. It is really a matter of getting into the habit of "registering" things that may be helpful.

Don't let the fact that advertisers are trying to sell you their wares prevent you from taking advantage of the knowledge they offer along with their efforts to entice you into purchasing their product. Advertisements for linen, silver, glassware and china usually contain valuable information about the subjects they are proclaiming. I have found the booklets and leaflets distributed by the "clip the coupon" system to be attractive and helpful.

Benefit by Observation.

Displays in department stores, in the china, linen or party favor sections are designed to make you want to purchase the articles exhibited, but that is no reason why you shouldn't benefit by them, anyway. The designers of such displays are trained and experienced in their work and are constantly planning novel and artistic arrangements. Thus, you get from an observation of their creations the results of a far more concentrated study of the subject than the average woman could afford to make.

Many housewives keep a scrapbook or file case of recipes which they have clipped from magazines and newspapers. The same method might be used by the woman who would like to keep a collection of table decoration helps. Illustrations from the attractive advertisements in the women's magazines, articles and other advertising matter saved in this way will sometime come in handy.

Color Combinations.

The latest addition to my reference library, which is kept in large alphabetically divided file cases, and which includes clippings, pictures, tracts on various kinds of china and glass, garden show programs, booklets of all kinds, and notes, is a slip of paper that was enclosed in a box of candles. It contains a list of suggestions of flowers and the colors of candles that would be appropriate and effective in combination. The combinations suggested were not too obvious and several of them are decidely interesting. Zinnias with brown candles, white carnations with emerald green candles, mulberry candles with yellow iris, black candles with marigolds, and mahogany candles with daffodils are some of the suggestions that were novel.

Certainly such ideas are worth trying even if they don't prove all that is expected of them, because none of us ever have too many new ideas, and we should add to our supply when and where we can.

Ambrosia Is in Reach of All, Writer Claims

Perfect Food Is Powerful Health Agent.

BY JANE EDDINGTON.

Not everybody can feed upon ambrosias but any one by trying, and, if at first not succeeding, trying and trying again, can approach that privilege. The ingredients for all sorts of ambrosial viands are in our present markets daily, at small expense. It is for each and every lover of good nourishment to see that these are not pearls before a grunting short legged artiodactyl animal—snout and eyes always down. Such lovers know that one of the joys of feeding upon ambrosias is that they lift the heart and head and make the face to shine in the upper air.

We might, because it is much in fashion now to decorate writing with Olympian references, mention the effect upon Apollo, the shining one, of the incessant savors of fine foods that greeted him everywhere, and of such a nectar as Zeus, the Thunderer, himself mixed in a golden cup for his bright faced one. (Kings and queens and their sorts in dignity have since fondled noble utensils effectively and with cumulative skill.) And see what that fellow Apollo was, what a delight he took in life, what music he made, how high and featly he stepped! Good food, you may guess and guess right, did it and did it better.

And did not people long ago realize what foods—may be locusts and wild honey, or dates and cucumbers—could do in making a man extra personable? Does not Shakespeare say something like this (perhaps we have not the query word for word): "What food is this our Ceasar fed upon that he has become so great?" Testimonies are not lacking to show what food can do for the very spirit and air of a man; and contrariwise, how poor food can take the heart right out of anybody.

Perfect Foods Powerful.

Now, perhaps you do not believe that perfect foods can do such things as make a man step high, and featly, every step enthusiastically, but we certainly can all see the opposite condition often, and sadly.

It does not take much reasoning to understand that dull, spiritless foods make life dull far beyond the dull minutes while they are being consumed. That is why I fairly hate a great number of the recipes which are floating about without the slightest censorship. That is why it grieves me to vast discouragement that some people consider eating but a spiteful necessity, or a degrading necessity, and gross and vulgar trouble.

And, again, some people of a good deal of intelligence are confused about the dividing line between what is good, and eternally necessary and enlightened, in eating, and what is but a base gratification. Because a man can basely gratify himself with foods—as with many another honest thing—is really no proof that foods cannot be enjoyed greatly and with high profit without the slightest baseness, grossness, or vulgarity. But there are foods and foods, and ways and ways with them.

One who believes these things with all her heart and mind can but now and then break out in a peachment about these matters. And then it does not need much argument to convince anybody that dignified foods are as essential to a dignified and happy life as are any of the other accessories of dignity, yet you know there is a good deal to this dignity of living! Truly, if dignified clothes are really needed to its perfections, so are dignified foods. Both are needed to promote a sense of physical rightness in our type of civilization.

You and I know there are tons of clothes made that contribute nothing to dignity to the human clothes horse. There are, likewise, tons of food prepared that cannot contribute either wellbeing to anybody, while those who must subsist upon such may well think they have asked for bread and been given a stone.

Many Stumbling Blocks.

We must, in all honesty, admit that food as presented and such as will answer to all the definitions of good is rarer than most people guess. There are many more stumbling blocks to getting such food than most people ever realize, while the world at large is far too tolerant of cooking that is not cooking, of a cooking that is backed by nothing at all of cumulative skill, that presents little that can receive the endorsement of a real common sense.

It is an unhappy fact that people get on, some way, eating any old way while they never connect quite common and even daily discomforts with the body's attempts to fight the assaults which have been made upon it. It is not necessary to believe that even partial illnesses, much less complete prostrations, are the common lot of mankind and altogether necessary. They are no more necessary than it is to burn one's hand every day from clumsiness.

But really, this time we are pleading for a recognition of food as a noble agent of rightness in life, as something that builds us to dignified respect for ourselves or that may do the opposite under adverse conditions. And, then, say what you will, men do have a perfectly painful or even greedy bug desire for good food for many an ultimate satisfaction, and they are within the bounds of right or even noble desire in doing so.

This is my swan song. Would it were sweeter and more convincing!

Beware of coffees that cost too little . . . Poorly flavored blends generally hide behind low-price tags.

Good coffee is no more expensive than mediocre blends — it goes further —gives you more enjoyment.

McLaughlin's Manor House Coffee is the result of 75 years spent selecting finest coffees—developing finest flavor and retaining it by vacuum packing.

Tribune Cook Book

BY JANE EDDINGTON.

Pie Crusts.

We have almost lost our grandmothers' ideals of what a pie crust should be, that is, that it should be a dainty and highly palatable thing of itself. If any but fats of the highest grade are used in making the pie crust, the toasted flour of the crust which gives the predominating flavor will have its flavor neutralized or lost. Expert pastry makers, when compounding large quantities of pastry dough, often use three sorts of fats, in which case one flavors the other. The expert cook understands this fact of one fat flavoring another, and uses it to advantage in various types of cookery. The housewife can always use a bit of fine butter with pure lard in making a pie crust, perhaps making it first with the lard and then buttering the rolled out paste, folding it and rolling it out again.

For one small pie sift one cup of flour on a bread board, chop into this one tablespoon at a time—three tablespoons of shortening or more if you want a shorter crust. Gather the whole up in a pile in which you can make a little crater or a cup of the whole, put into the crater three tablespoons of ice water, adding it a little at a time and kneading the whole, from out to in with a stout table knife. Use hands as little as possible in manipulating this. In combining the water and flour a good many people wet up only a part of the combination with water and then work the rest into that. Put the dough into the icebox for at least fifteen minutes before rolling it out.

Many methods of making pie crust have been worked out, but if the dough is handled by a hot, heavy, and inexperienced hand the crust will not be light. It is possible to do all the kneading with a stout knife. The great problem is to flour the shortening perfectly and not to grease the flour. It is hard to state this fact adequately, but the difference between these two things is great. In flouring the shortening we can get a light lump of dough. If we grease the flour we get a greasy hard lump. Our grandmothers never used baking powder in pie crusts nor any substitute for it. They made a real crust and baked it so it was crusty. With baking powder we get something more like a biscuit composition, and this is good for meat pies, but it does not rank as pastry.

Ottawa Students Eat Jam Buried 27 Years—Like It

OTTAWA, Ont., May 29.—(AP)—Students of Ottawa university have been served plum jam which had been buried in the scholastic grounds for 27 years—and liked it. Forty quarts of the jam were found buried several feet in the earth yesterday by workers excavating for a new wing of the university. In 1903, fire destroyed the university building, the kitchen of which was situated over the spot, where the jam was found.

Butter Surplus No Longer Worries Dairy Produce Men

The surplus question which was so apparent about butter two to four months ago is not worrying dairy manufacturers quite so much this month, according to the latest report from the American Association of Creamy Butter Manufacturers.

Cold storage holdings the first of this month showed 17,000,000 more pounds on hand than one year ago and about 15,800,000 pounds more than the five year average. This, it is said, is a better situation as far as butter is concerned than was expected four months ago. It does not tell the whole story, however, says W. F. Jensen, secretary-manager of the association.

He says that in comparison with 1929 there are also surplus holdings of frozen sweet cream, concentrated milk, dried whole milk, and large holdings of cheese. These surpluses eventually are expected to find their way into butter, or at least tend to divert new production into butter.

TIPS MAY COME AND FORTUNES GO BUT YOUR SAVINGS at LOBLAWS ARE SURE!

WE SELL LOBLAW GROCETERIAS INC. FOR LESS

Buy 4 cakes of famous SWEETHEART SOAP for 23c and get a full size 10¢ box of BLUE STREAK STEEL WOOL CLEANSER FREE!

75 STORES IN CHICAGO AND SUBURBS

MEMORIAL DAY
Today, Friday, May 30
STORES CLOSED ALL DAY

"SPECIALS"
On Sale from Thurs., May 29th, to Wed., June 4th

LAKESIDE RED KIDNEY BEANS 2 No. 2 Cans 23c
A Splendid Salad Suggestion

TODDY "Served Ice Cold Is Delicious" ½-Lb. Can 23c 1-Lb. Can 39c

KOSTO The Popular Warm Weather Dessert 3 Pkgs. 25c
Vanillin, Lemon or Chocolate

Borden's Cheese
Military Brie 5-oz. Jar 27c
Swiss Spread 6-oz. Jar 27c

20 Mule Team BORAX Large Pkg. 14c
Cleanses, Purifies and Sweetens Refrigerators

Libby's Whole MILK-FED CHICKEN Per Can $1.79
(Average Weight 3½ Pounds)

KITCHEN KLENZER 2 Cans 11c

Spratt's SONG RESTORER Per Can 23c

Bee Brand FOOD COLORING Pkg. of 5 Colors 19c

For the Dog ROSE'S REDI-RATION 3 Cans 25c

Kellogg's CORN FLAKES 2 Pkgs. 15c

Quaker CRACKLES 2 Pkgs. 25c

Dromedary GRAPEFRUIT No. 2 Can 23c

Beckwith FIGS No. 1 Tall Can 19c

V. B. Brand APPLESAUCE 2 No. 2 Cans 25c

GOLDEN STATE BRAND (Full Standard Quality) Peaches Large 2½ size can 15c

LIBERTY BRAND—MARASCHINO STYLE Red Cherries 3 3-oz. Bottles 25c

NORSE CROWN BRAND Kippered Snacks 3 Cans 14c

RIGHT BRAND—MAID O' THE MIST BRAND Tomatoes or Peas 3 No. 2 Cans 25c

Snider's Pure Tomato Catsup 14-oz. bottle 17c

Sunsweet Brand (Fancy Santa Clara) Prunes 2 1 lb. cartons 29c

Featuring Ma Brown and Magic City PICKLES
Magic City Brand Sweet Mixed or Sweet Nubs
Full Quart Jar 27c

MA BROWN BRAND SWEET GHERKINS Quart Jar 39c

MA BROWN BRAND PLACED DILLS Quart Jar 29c

MAGIC CITY BRAND SWEET MIXED 6-oz. Jar 12c

FRESH! Fruits and Vegetables
Electrically cooled display counters enable us to sell you garden-fresh fruit and vegetables at all times. Inspect these attractive glass display counters and you will be delighted with the splendid variety of fruit and vegetable values available.

36 SIZE, JUMBO California Imperial Valley CANTALOUPES 2 For 21c

EXTRA SELECTED CALIFORNIA GREEN PEAS 2 Lbs. 25c

CALIFORNIA ICEBERG HEAD LETTUCE 2 Large Heads 19c

EXTRA FANCY, LARGE SIZE CUCUMBERS 2 For 21c

Fancy Homegrown RADISHES 2 Large Bunches 5c

EXTRA FANCY SKOOKUM WINESAP APPLES 3 Lbs. 28c

FANCY U. S. No. 1 RED TRIUMPHS POTATOES 5 Lbs. 19c

"SPECIAL" BUTTER
HIGH PARK BRAND (Fancy Quality) 4 Quarters in Each Pound Carton 36c
CHERRY VALLEY BRAND (Choice Quality) Pound Carton 34c
UNNECESSARY TO PAY MORE—DANGEROUS TO PAY LESS

Libby's TOMATO JUICE Per Can 17c

Ridgway's TEA (Orange Pekoe) ½-Lb. Pkg. 24c

Mother Kern's MUSTARD 6-oz. Jar 12c

Elam's Stone Ground Whole Wheat FLOUR 5-Lb. Bag 39c

When Things Look Blackest Use S. O. S. Per Pkg. 22c

LOBLAW GROCETERIAS

MIX MOLASSES IN TARIFF FIGHT IN IOWA PRIMARY

Features Hammill - Dickinson Senate Rivalry.

BY ARTHUR EVANS.
[Chicago Tribune Press Service.]

Sioux City, Ia., May 29.—[Special.]—Blackstrap molasses as a low duty rival of Iowa corn in the making of alcohol for industrial purposes, and under Volsteadism for illegal beverage use, is getting a strong play in the corn belt in Iowa's Republican senatorship battle.

The tariff is emphasized as Tuesday's primaries approach. Congressman L. J. Dickinson is defending the Hawley-Smoot tariff bill, which he terms "President Hoover's tariff bill." Gov. John Hammill is attacking it as an "anti-Hoover tariff bill" and is slinging the epithet "buccaneering Republicans" at the ten Iowa congressmen who voted for it.

The only Iowa member of the house who voted against it was Congressman Ed H. Campbell of this district, the 11th, and in consequence the tariff talk seems to be loudest in these parts. Campbell seems to be sitting pretty.

The argument is that cheap labor of the tropics is driving the Iowa farmer out of his home market through a low duty on blackstrap. Both sides are advancing it. Dickinson says he fought for high duty on blackstrap. Hamill is saying that if "hell raising Dick" lived up to his sobriquet and succeeded in raising the tariff as well as Hades, the alky cookers would be using 25 million bushels of corn now squeezed out by blackstrap.

Ex-Senator Stewart's Views.

David W. Stewart, former United States senator, who filled the vacancy caused by the death of Senator Albert B. Cummins, claims to have been the first to advocate a high duty on blackstrap as one item in farm relief, in a senate speech in 1926. Mr. Stewart figures that blackstrap used in making commercial alcohol displaces fifty million bushels of corn.

"As the most corn we export is 26 million bushels," he says, "a high blackstrap duty would remove the problem of exportable surplus, and would mean higher prices for Iowa hogs and live stock."

Mr. Stewart is manager of the Hamill campaign in Sioux City.

At the head of the Dickinson forces here are C. N. Jepson and Robert B. Pike. Candidates are concentrating on the Eleventh district, the most populous in the state. For years it has been the great insurgent region. Years ago it backed Cummins when he was rated as a radical. Later it supported Brookhart.

Candidates Turn to Radio.

The battling in northwest Iowa is intense and it includes the Tenth, the old Dolliver district, in which three candidates, Dickinson, Hammill, and Frank J. Lund, live.

Still the countryside seems calm and audiences are slim. At one rally here a few nights ago sixty-seven were in the hall, and of these all but sixteen were reported to be running for office. It is said to be typical. The candidates are turning to the radio, but they voice an uncomfortable suspicion that the farmers may be twisting the dial and tuning in on jazz instead.

Mr. Lund, who was Brookart's manager, may roll up more votes than politicians looked for. In the triangular governorship fight between Dan W. Turner, Ed. M. Smith and Otto F. Lange, the politicians estimate Turner to be leading here.

GOV. FRED GREEN OF MICHIGAN TO RETIRE, HE SAYS

Lansing, Mich., May 29.—[Special.]—Gov. Fred W. Green will retire from Michigan politics, at least temporarily, when he steps out of the gubernatorial chair Jan. 1, he formally announced today.

The governor offered no explanation for his decision to stay out of either a race for reelection or one for the Republican nomination for United States senator opposing Senator James Couzens.

He merely said: "I am not going to be a candidate for governor or United States senator in the coming primaries, and I do not expect to take part in the campaign."

The executive's announcement tends to simplify the political situation in the state by removing from potential candidacy one whom many regard as the party's leading Michigan figure. Candidates for either the governorship or senate seat who otherwise might not have entered the field are expected to declare themselves within a week. Wilber M. Brucker, attorney general, a Green appointee, and Charles J. Deland, secretary of state under the Groesbeck administration, are the chief gubernatorial candidates at this time, while Senator Couzens is still unopposed for renomination.

FLEXIBLE TARIFF PROGRAM CAUSE OF SENATE FIGHT

Harrison Says Hoover Dictated Plan.

[Chicago Tribune Press Service.]

Washington, D. C., May 29.—[Special.]—A new conference agreement on the flexible provisions of the tariff bill provoked today a stormy debate in the senate. Senator Pat Harrison [Dem., Miss.], one of the minority conferees, charged that under the new scheme President Hoover has been given broad powers and that he dictate its exact form. Senator James E. Watson [Rep., Ind.], replying to Senator Harrison, insisted that the previous draft of the flexible provisions, against which a point of order was sustained by Vice President Curtis, was more nearly in accord with the President's desires.

The new agreement was embodied in a supplemental conference report filed with the senate by Senator Reed Smoot [Rep., Utah], who announced that it would be taken up Monday.

Shorn of Power to Change.

Under the terms of the modified provisions the tariff commission would recommend changes in duties up to a maximum increase or decrease of 50 per cent as a means of equalizing costs of production. The President would have power either to approve or disapprove the recommendation, but could make no change in the suggested rate, as he may do under existing law. The provision against which a point of order was sustained enabled the tariff commission to make the rate change effective in case the President failed to act within 60 days. That clause has been eliminated.

Expects Hoover to Sign.

Asked by Senator Joseph Robinson [Dem., Ark.] if he had any information as to whether the President will sign or veto the bill if the conference report should be adopted, Senator Watson replied:

"Of course, I have never asked the President anything about that, but I imagine the President will sign this bill."

OFFICIAL WEATHER FORECAST.

The official forecast for today and tomorrow and yesterday's table of records follow:

Indiana—Generally fair Friday and probably Saturday; slightly warmer Saturday in northwest portion.

Lower Michigan—Partly cloudy and continued cool Friday; Saturday fair and not so cool.

Upper Michigan—Generally fair Friday and Saturday; not quite so cool Friday, rising temperature Saturday.

Place of observation. State of weather. May 29, 1930, 8 p. m. Central time.	Direction of wind	Temp. 7 p. m.	Highest today	Lowest last night	Precipitation 24 hours
East central states—					
Alpena, cloudy	N.W.	44	52	34	.02
Cairo, clear	N.	66	66	56	.02
Chicago, clear	N.E.	47	56	46	.01
Cincinnati, clear	N.	58	66	50	
Cleveland, clear	N.	50	54	46	.12
Detroit, cloudy	N.E.	48	56	46	
Escanaba, clear	N.	44	48	36	
Evansville, clear	N.	64	68	54	.01
Fort Wayne, cloudy	N.	58	60	40	
Grand Haven, cloudy	N.W.	46	52	36	
Grand Rapids, cloudy	N.E.	50	58	38	
Green Bay, cloudy	N.	50	52	36	
Indianapolis, clear	N.E.	60	64	42	
Madison, cloudy	N.E.	48	58	40	
Marquette, cloudy	N.E.	44	44	38	
Memphis, cloudy	N.E.	68	78	70	
Milwaukee, cloudy	N.	46	54	42	.06
Nashville, cloudy	N.E.	58	70	52	.01
Peoria, cloudy	N.	62	68	40	
St. Ste. Marie, cloudy	N.W.	40	46	34	
Springfield, Ill., clear	N.W.	64	66	46	.02
West central states—					
Bismarck, clear	S.E.	62	64	34	
Charles City, clear	N.	54	58	40	
Concordia, clear	N.E.	62	62	54	.02
Davenport, clear	N.	60	66	44	
Des Moines, clear	N.E.	62	66	44	
Devils Lake, clear	N.E.	62	54	34	
Dodge City, cloudy	N.E.	58	62	56	.56
Dubuque, cloudy	N.E.	54	62	36	
Duluth, clear	E.	54	56	36	
Huron, clear	N.E.	62	62	40	
Kansas City, clear	N.	64	66	40	
Keokuk, clear	N.	62	68	40	
Little Rock, cloudy	N.E.	72	78	68	.02
Minneapolis, clear	N.E.	56	56	42	
Moorhead, clear	N.E.	62	64	36	
North Platte, cloudy	N.	54	56	52	
Oklahoma City, clear	N.E.	68	76	54	.10
Omaha, clear	N.	64	66	48	
Rapid City, cloudy	S.	54	54	42	.02
Sioux City, clear	N.E.	62	66	48	
St. Louis, clear	N.	66	68	48	.20
Springfield, Mo., clear	N.E.	62	66	46	
Wichita, clear	N.W.	64	68	54	.60
Williston, clear	S.E.	62	64	40	
Eastern states—					
Albany, cloudy	S.W.	54	58	48	.06
Atlanta, cloudy	N.W.	76	80	68	
Boston, rain	S.W.	54	58	48	.44
Buffalo, cloudy	W.	54	58	40	.10
Charleston, cloudy	N.W.	78	86	72	
New York, cloudy	N.W.	58	62	48	
Oswego, clear	W.	48	50	40	.02
Philadelphia, clear	N.W.	60	66	50	
Pittsburgh, cloudy	N.	50	58	46	
Raleigh, rain	N.E.	64	72	62	.52
Washington, cloudy	N.W.	62	66	48	
Gulf states—					
Abilene, cloudy	E.	78	86	64	
Amarillo, cloudy	E.	70	76	58	
Birmingham, rain	S.E.	64	82	66	.96
Brownsville, cloudy	N.E.	76	82	72	.08
El Paso, cloudy	E.	82	88	62	.02
Fort Worth, cloudy	N.	78	88	66	
Galveston, cloudy	N.	78	82	72	.02
Jacksonville, rain	S.E.	72	86	72	.34
Miami, rain	S.	78	84	76	.64
Mobile, clear	S.E.	74	80	70	
New Orleans, clear	E.	76	82	74	
San Antonio, cloudy	E.	82	84	64	
Shreveport, clear	N.E.	82	86	72	
Tampa, rain	S.	74	84	72	.06
Vicksburg, rain	N.	72	82	68	.30
Mountain states—					
Boise, rain	N.W.	62	68	56	
Cheyenne, rain	S.E.	44	50	48	.08
Denver, cloudy	N.W.	64	70	54	
Havre, cloudy	S.E.	66	68	54	
Helena, cloudy	N.E.	72	72	52	
Lander, cloudy		74	76	52	
Miles City, cloudy	S.E.	62	64	56	
Phoenix, clear	N.W.	94	96	66	
Pueblo, cloudy	E.	58	68	56	
Salt Lake City, clear	S.	86	86	64	
Santa Fe, cloudy	E.	60	72	48	.01
Yellowstone Pk., cloudy	N.	64	76	46	
Pacific states—					
Fresno, cloudy	N.W.	68	72	56	
Los Angeles, clear	S.W.	64	68	56	
Portland, Ore., cloudy	N.W.	64	66	50	
San Diego, cloudy	W.	64	68	58	
San Francisco, cloudy	W.	58	62	52	
Seattle, Wash., clear	N.W.	62	64	52	
Spokane, cloudy	S.W.	54	56	52	.12
Walla Walla, cloudy	S.E.	62	64	54	
Canadian—					
Battleford, cloudy	S.E.	66	68	36	
Calgary, rain	S.E.	46	46	44	.32
Medicine Hat, cloudy	E.	68	68	54	
Minnedosa, clear	E.	62	66	30	
Montreal, cloudy	S.	52	66	46	.02
Quebec, cloudy	S.W.	54	62	52	
Qu'Appelle, cloudy	E.	62	64	34	
The Pas, clear	S.W.	64	70	46	
Toronto, clear	N.W.	48	56	40	.02

Renew the Beauty and Lustre of Your Furs by Having Them Cleaned, Glazed and Stored in Our Modern Fur Vaults.

A Great Store in a Great City

THE FAIR

State, Adams and Dearborn Streets
Oak Park—Lake at Marion St. Milwaukee Ave. at Wood St.

The Trend Is to The Fair, Where Smart Style Is Moderately Priced

Men's Hand Made Ties

85c

Hand tailored, smart crepes, summer failles, foulards in neatly figured effects as colorful as a summer day. Some solid color ties. A special purchase makes the price possible.

The Fair—Main Floor—Also Oak Park.

Westcott Silk Hose

$1.35

You will love the crepey dullness of Westcott Guildmode Illusion silk hosiery. Silk to top. No seams. Perfect fit. Supremely sheer! In 12 tans and colors. Mail and phone orders filled.

The Fair—Main Floor—Between Escalators—also Milwaukee Av.

THE FAIR 3 Stores Closed Today, MEMORIAL DAY! These Features for SATURDAY!

Men's Suits

Famous Styleplus Make

$19.00

Regularly Priced $30 to $40

Twice a year the makers of Styleplus clothing make up for us a limited number of suits far below the usual cost! It is only because of our large volume of business with the makers of Styleplus Clothes that this arrangement is possible. The suits are exceptionally well tailored of selected fabrics, in the most desirable colors and afford unusual values at this price. Buy on our easy payment plan.

Every Suit Carries the Rigid Styleplus Guarantee

Suits for men of every build. Whatever your size we can fit you. Practically every model, single or double breasted, is available. Extra trousers, if you want them, $5.00. Don't miss this outstanding clothing value of the year.

The Fair—Second Floor—Downtown Only.

DRESSES . .

Priced for Clearance

$19.00

Regularly $25 to $29.75
Regular $49.75 Frocks, Now . . . $33
Stunning Frocks, Now $16.75
Hundreds of Frocks, Reduced $13.75
175 Frocks Reduced to $10
$29.50 to $35 Coats, Now . . . $22.50
$45 to $49 Coats, Now $35
$55 to $65 Coats, Now $45
$115 to $150 Coats, Now $85

The Fair—Third Floor—Downtown Store. Many of these items at Oak Park Store.

Men's Pre-Shrunk Kenilworth

Lustrous Broadcloth Shirts

$1.85

Buy 3 for $5.00

No more need you worry about shrinking collars or creeping sleeves—Kenilworth shirts are Pre-Shrunk! Cut full and roomy, nicely tailored. White in collar attached and neckband, blue, tan and green in collar attached only.

Men's Shirts and Shorts, $1.00

Of No-Run Rayon

Fashioned for supreme comfort on torrid days. Cut full to allow freedom of movement and nicely finished.

The Fair—Main Floor—Downtown Only.

Men's Imported Sandals

Of Woven Leather

$3.85

Men will find them the shoe for summer wear. They're exceptionally cool and comfortable, with smooth leather soles and springy rubber heels. Try them for summer shoe satisfaction.

Downtown and Oak Park Only.

Men's Keds . . $1.00

U. S. Keds are just the kind you'll want for summer days of recreation. Heavy duck uppers with corrugated rubber soles and ankle patches.

The Fair—Main Floor—Also Oak Park and Milwaukee Ave.

Child's Imported Sandals

Also Misses' Styles

$1.85

Just the kind of shoes the little miss will want to wear—because they are exactly like the ones mother and big sister find so comfortable. Woven in smart colored leathers. Sizes to 2.

Boys' and Girls' Keds

97c

Good quality white and brown duck uppers with corrugated rubber soles and ankle patches. They'll withstand hard knocks.

The Fair—Fourth Floor—Also Oak Park and Milwaukee Ave.

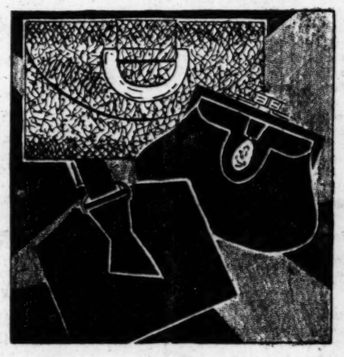

Handbags

With New Ideas About Smartness

$2.95

White Greens Tans
Beige Black Navy

Each bag is so stunningly new—it will add prestige to any costume! Many soft leathers in varied models, including sleek calfskin envelope with zipper pocket, snakeskin grained bags with prystal handles or ornaments, patent leather and the popular white washable calfskin.

The Fair—Main Floor—Also Oak Park and Milwaukee Ave. Stores

Follow the Trend to The Fair for Children's Apparel

$2.95

Imported Swiss Organdy Frocks

Pink, blue, green, rose, orchid, yellow! A summer rainbow forecasting sunny and happy days to little girls who wear these charming frocks in flower shades. Sleeveless, with cape collars, full skirts. Sizes 8 to 14 years.

The Fair—Fourth Floor—Also Oak Park

Mme. Schiaparelli Sponsors

New Crepe Silk Stockings

—That Are Extra Sheer
—That Are Lusterless
—That Are Fashionable

$1.95

Now, Paris gives to America, highest fashion approval for the new powder tone silk stockings through endorsement of Mme. Schiaparelli, famous Coutourier. The Fair features them first in Chicago in the new skin tones.

"Majestic" Picot Edge Chiffon Hosiery, all silk, very sheer, $1.45.

The Fair—Main Floor—Downtown Only.

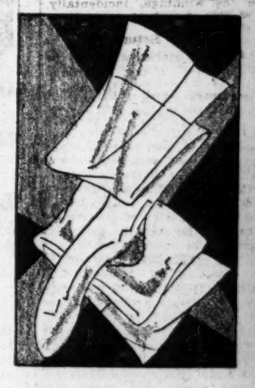

Imported Sports Sandals

A "Lido" Fashion at Chicago's Lowest Price!

$2.85

You can enjoy the thrill of being reckless by ordering several pairs at a price that will convince your pocketbook you're merely being thrifty! These charming, cool, comfortable woven leather sandals can step lively from morning till night, with never a protest from your busy "Cinderellas." Chose them in the smartest colors here:

All Tan
Tan and Brown
All White
Tan and Blue
White and Patent

The Fair—Second Floor—Also Oak Park and Milwaukee Ave. Stores.

Nature's Rival Combination

$7.50 to $10 Values

$3.95

These soft, supple combinations made of triple net, swamee, satins, and other luxurious materials, will give you the grace of line and curve of the new femininity with perfect ease and freedom of movement. Mostly unboned styles, sizes 32 to 44.

We are able to offer these higher-priced garments at this very unusual price because the manufacturer has discontinued the use of certain materials in these models.

The Fair—Third Floor—Also Oak Park.

COPYRIGHT, 1930, BY THE FAIR.

Store Open All Day Saturday

Clearance Sale! Buy Now!

COATS

Greatly Reduced!

$20

In our June Clearance we feature a group of smart self and fur trimmed Coats at $20 that sold at much higher prices. The savings are worth-while. Other Coats reduced to $29.75 and $35.

Use Our 10 Payment Plan!

F.N. Matthews & Co

35 East Madison Street

Corner Wabash

SECTION TWO
SPORTS
MARKETS
WANT ADS

Chicago Daily Tribune

THE WORLD'S GREATEST NEWSPAPER

The Tribune's Telephone Number is
Superior 0100
Bargains in Musical Instruments Offered Daily in the Tribune Want Ad Section!

FRIDAY. MAY 30. 1930. * * * 19

VOIGT, JONES WIN BRITISH GOLF MATCHES

38 DRIVERS COMPETE IN 500 MILE AUTO RACE TODAY

$40,000, FAME AWAIT VICTOR AT INDIANAPOLIS

Riding Mechanics of Old Return.

Auto Race Facts

Indianapolis Motor speedway.
Distance—500 laps of 2½ mile brick course.
Time of start—11 a. m., Chicago daylight saving time.
Speed—4 hours, 56 minutes, 39.46 seconds, an average of 101.13 miles per hour, made by Peter De Paolo in 1925.
Prize Money — $115,000, approximately $50,000 to the winner.
Field—33 starters out of 46 original entries.
Weather—Cool and fair.
Probable attendance—100,000.

Indianapolis, Ind., May 29. — (AP) — Thirty-eight drivers—the largest field since the first race in 1911—will face the starter tomorrow in the eighteenth renewal of the 500 mile Indianapolis automobile race. They will compete for $115,000 prize money and the fame which goes to the winner.

Numerous elements have been injected into tomorrow's race, which, in the opinion of officials, will make it the most thrilling and interesting race ever held in years.

The riding mechanic, who made fame in the early races and then was discarded, will be back, cramped in a narrow niche beside the driver, whose hands rests his safety. His share of the winnings, incidentally, will be between 5 and 10 per cent.

Stock Cars Return.

Stock and near-stock cars will be out, their return to the hazardous event being made possible by raising the piston displacement on motors from 91½ to a maximum of 330 cubic inches.

Superchargers, those delicate but powerful "blowers" which gave the cars speed in the esharp turns, have been outlawed, and the boys who set the pace will have to tramp hard on the accelerators and take a chance on the outcome.

The carburetion will have to be better than ever before, the drivers have said, since only two carburetors are permitted to a motor, regardless of the number of cylinders.

Tires, which caused little concern because of the light weight of the cars in the last few years, will be another cause for worry. Added weight to the speedsters, along with the necessity of speeding into the turns, will subject the rubber to great strain.

Test for 16 Cylinders.

Sixteen cylinder motors will be given their first trial in American racing. Ernie Meyer, South Gate, Cal., champion driver in 1928 and 1929, has such a power plant. It has 195 more moving parts than any other car built in this country.

Ernesto Bormacchini of Bologna, Italy, also will depend on 16 cylinders, driving with Lettero Cuccinotta. Messrs. Italy, he represents Europe in the international speedway struggle.

Cars of all kinds and descriptions will line up three abreast for the first time tomorrow. Uniformity of other years has given way to the ingenuity of designers and engineers. Big cars, little ones, and short make up the field.

Four cylinder motors, which once led racing, will attempt a come back after being discarded for many seasons. The front drive creation, which made its how in 1926, also will be well represented.

Louis Meyer, a youth for all his experience, is one of the favorites. Peter De Paolo, 1925 and 1927 champion holder of the 500 mile record of 101.13 miles and hour also will be back. L. L. Corum, Louie Schneider, Jack Moore, Phil [Red] Shafer, Dean Lin, Tony Gulotta, and Jimmy Gleason are other veterans entered.

Chicagoan Heads Qualifiers.

Challenging them are Wild Bill Cummings, Indianapolis dirt track star who leads the drivers for the driving championship of 1930; William [Shorty] Cantlon; Billy Arnold, Chicago youth who led the field of qualifiers with 114 miles an hour average last week; and Wilbur Shaw.

Cars with history as great as some of the best drivers have been groomed for at least one more shot at the big event. The original front drive car of 1926, which finished second last year has been rebuilt and will be driven by William [Speed] Gardner of Wisconsin.

Last year's winner, a straight eight, was turned over to Frank Farnsworth of Philadelphia. Ray Keech, who came in to victory in 1929, was killed in another race less than a month later. The car was once the property of the late Frank Lockhart, who died attempting to establish a mile straightaway record at Daytona Beach, Fla., more than two years ago.

Berg Stops Delmont in First Round of Title Bout

Newark, N. J., May 29.—(AP)—Jack Berg of London, holder of the European synthetic junior welterweight championship, knocked out Al Delmont of Newark in the first round of their ten round bout here tonight. The match lasted 2 minutes, 55 seconds.

THE GUMPS—CONGRATULATIONS, HEIRESS!

AT LAST— CARLOS WILL SEE THE WIDOW—
HE HAS THREATENED EVERYTHING— EVEN TO BLOWING UP HER HOUSE IF SHE DIDN'T MEET HIM—
TONIGHT SHE WILL TALK TO HIM—
SHE WILL AT LEAST LEARN WHAT IS IN HIS DEMON BRAIN—
SHE IS ON PINS AND NEEDLES—
SO! YOU DIDN'T WANT TO SEE ME - EH? YOU REFUSED TO MEET ME - KEEP ME WAITING ON THE CORNER -
WELL - YOU'RE HERE - WHAT IS IT THAT YOU WANT?
A FINE PLACE YOU HAVE HERE — FINE DRAPES - EXPENSIVE FURNITURE - LIKE A PALACE - YOU MUST HAVE PAID A PRETTY PENNY FOR THIS - ALL PAID FOR TOO - I SUPPOSE -
SO YOU PUT IT OVER, EH? THE RICH HEIRESS TO THE COURTNEY ESTATE -
WHAT BRINGS YOU HERE? WHAT IS IT THAT YOU WANT? IS IT MONEY? I'LL PAY YOU TO STAY AWAY -
HA! HA! HA! HA! HA! HA!
UP - UP - UP - WATCH IT GROW - THE WIDOW GWEN SCROOGE EXACTLY $101,732.42 AS WE GO TO PRESS - AT 40%
SIDNEY SMITH

IN GASOLINE DERBY TODAY

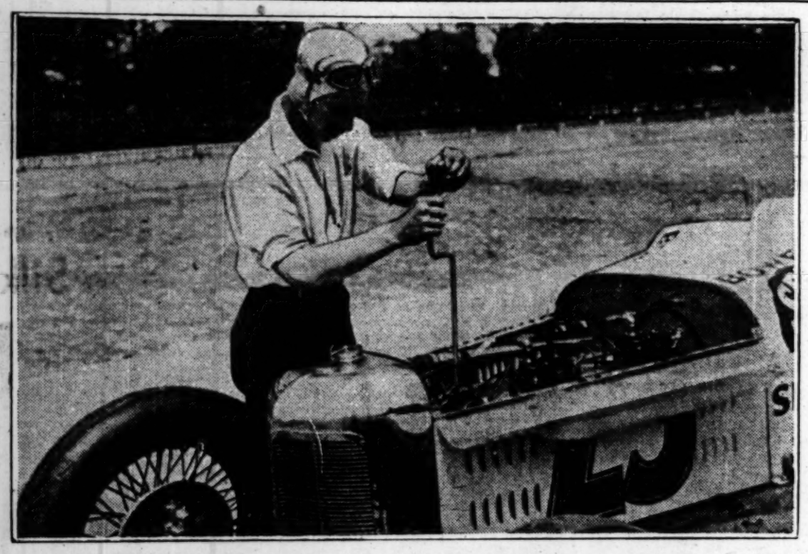

Louis Schneider, one of the thirty-eight drivers who will compete in the eighteenth annual 500 mile race at the Indianapolis speedway today, gives his car a final inspection. The field which will compete for $115,000 in prize money is the largest in the history of the race. [Pacific and Atlantic Photos.]

Plenty of Sport for Chicagoans on Holiday Card

Chicagoans spending Memorial day in the city will find plenty to interest them in their favorite sports. The holiday program for today follows:

BASEBALL.
Cubs vs. Cardinals at Wrigley field [first game at 10:15 a. m., second at 3 p. m.]
RACING.
Seven races, including the $5,000 added Debutante stakes, at Washington Park.
TENNIS.
Western conference championship meet at University of Chicago.
George Lott vs. George Jennings in an exhibition match at Hamilton park [10 a. m.]
GOLF.
Memorial day tournaments at all Chicago district clubs.
POLO.
Intraclub match at Oak Brook.
TRACK AND FIELD.
Preliminaries of national interscholastic at Stagg field [2:15 p. m.]
YACHTING.
Opening events at Chicago Yacht, Jackson Park and Columbia Yacht clubs.
SOCCER.
Major League All-Stars vs. Maccabees at De Paul field.
TRAPSHOOTING.
Opening of Illinois state championship play at Lincoln Park Gun club [10 a. m.].

Stagg Prep Track Meet Opens Today

The twenty-sixth annual Stagg track and field interscholastic at the University of Chicago will open today, with final events carded for tomorrow. The entry list has been closed, with 150 schools from 23 states sending 664 individuals. Entries have been received from towns as distant as Ilwaco, Wash., and Rosenberg, Tex.

Of the known stars there are Herman and Norwood of Oak Park, who are among the best sprinters in Illinois; Grabert of Deming, N. M., who ran :09.6 in winning the state century and :22.3 in the 220, and George Ward of Bridgman, Mich., third in the state 110 yard dash and second in the 220.

Stars in Quarter.

A great group of quarter milers is led by Ivan Fuqua, who placed two years ago and last year set a new record of :49.4. Fuqua hails from

[Continued on page 21, column 8.]

Jury Crashes Gate at Downs to Probe Handbook Rumor

Louisville, Ky., May 29.—(AP)—Deputy sheriffs accompanying members of the Jefferson county grand jury to the Churchill Downs race track today were forced to remove a guard from the gate before the jurymen could enter to investigate reports that a handbook was being operated near the $100 pari-mutuel ticket machine.

The Downs management had previously refused to issue passes to the twelve members of the grand jury, so it was decided to "crash the gate." The guard declined to let them pass and he was held by the deputies while the inquisitors entered.

Walking about the grounds, the jurors attempted to ascertain if the handbook report was true ,and also if any gambling not permitted by Kentucky statutes was going on, with the knowledge of the management. The result of the investigation was not announced.

In the WAKE of the NEWS

INTERNATIONAL GOLF.

WHATEVER the outcome of the final round for the British amateur golf title, Capt. Bobby Jones and his Walker cup teammates will have demonstrated what amounts to parity between British and American golf as played by amateurs.

If neither Jones nor Voigt is ultimate winner, The Wake still will hold that opinion. The natural handicaps against invaders and play over a course which cannot be as familiar to the Americans as to the home boys vindicate the opinion.

If either Jones or Voigt is ultimate winner, many will be inclined to claim our superiority. The Wake will be satisfied still to let the result indicate parity. We cannot forget that nineteen hole match between Jones and Tolley, defending British champion, in which a stymie on the final hole was the determining factor. Moreover, six Britons reached the quarter finals.

Victory, if it comes, will be doubly gratifying because the Walker cup team of 1930 was the strongest composite squad ever sent across. Most of us expected victory in advance, relying on Jones, but eighteen hole matches ever are a menace, even to the greatest players. If we are satisfied to call it parity, we still do not think any amateur in the world can beat Jones in a series of matches.

* *

Steno's Meditation.

I wish I could be true to type
And translate notes while they are ripe;
But often it's the other way,
Said notes are a lost ecstacy.
Still I guess I can sit and purr
Since I'm my dad's stenographer.
Irma.

* *

This Wake Is Conducted by
Harvey T. Woodruff. Help! Help!

* *

Quantity vs. Quality.

We have received several letters from contributors asking about our golf progress this season. We suspect several of these epistles were for razzing purposes rather than bona fide curiosity. Yet we have no secrets from our readers, so will tell those kind enough to be interested.

Whining dogs, otherwise known as an ailing foot, delayed our start. While Jones and Tolley were battling at St. Andrews, we journeyed out to Knollwood to see whether our underpinning would stand more than nine holes. At fourteen holes the whining dogs were growling fiercely, so we quit.

Would you know the result? Well, the quality of our game has not improved, but the quantity has. Interpreted, that means we take more strokes than formerly. No, we're not thinking of quitting—we'll have that game eating out of our hand yet.

* *

Defining the Difference.

Harve: When Elder Berry was out the other night celebrating with the boys, one of the party became ill. Whereupon Elder Berry remarked, "The difference between us is that you think you are in the condition I am in."

Willie Badger.

* *

Well, What Was It?

Sir: John Masefield, ex-bobo, has been made poet laureate of England. It wasn't "bum" poetry, however, that won the appointment for him.

Sneem.

* *

Encyclopedia Americana.

Pineapple—Fruit of Prohibition.

Doc White.

* *

Do You Remember Way Back When:

The Memorial day parade moved south on Michigan to 21st street, then east to Prairie, and turned north, and the Plummer girls who lived on 21st street near Prairie always had the hose connected and a dipper ready so the G. A. R.'s could get a cool drink of water, and how we did break ranks when we came to that refreshing water?—L. P. W.

CUBS RETURN TO DIAMOND TODAY; PLAY CARDINALS

Blake, Root Likely Hurlers in Two Games.

Hundreds at Bier

ROCKFORD, Ill., May 29.—(AP)—Hundreds of friends of Hal Carlson, Chicago Cubs pitcher who died yesterday, filed past his body today as it lay in state in a funeral home.

The body was removed to the Carlson home tonight. Funeral services will be held Saturday afternoon at the residence, the Rev. Ernest C. Blomquist, pastor of the Emanuel Lutheran church, officiating.

BY IRVING VAUGHAN.

After devoting a day to the memory of Hal Carlson, who died on Wednesday, the Cubs will go on with their show today. The resumption of activity will be in two parts, one at 10:15 this morning and the other at the usual hour of 3 o'clock in the afternoon. The St. Louis Cardinals, just now in the process of making a serious bid for world series loot, will furnish the other half of the act.

His affairs have been so complicated of late that Boss McCarthy now is unable to lay plans more than five minutes in advance, but if he follows the line of least resistance today he will let the pitching jobs go to Charley Root and Sheriff Blake, both of whom have had sufficient rest.

Hallahan Likely to Pitch.

Bad Bill Hallahan hasn't worked since he faced the Cubs here last Sunday, so it is reasonable to suspect Gabby Street, the Cards' leader, plans plans to use him in one game and Jess Haines in the other.

The Cards also will be the attraction tomorrow, and on Sunday the Pirates will drop in for a one day visit. Immediately after that game the Cubs will taxi to a train, which will convey them to Boston, where they open their first eastern tour next Tuesday. Fifteen battles will be staged during this jaunt, three with the Braves and four each at Brooklyn, Philadelphia, and New York.

Players to Attend Funeral.

Some of the Cubs will be excused from work tomorrow, so that they can attend the burial of Carlson at Rockford. The services will be held from the Carlson home in the afternoon, instead of the morning.

No official announcement was made, but it was learned yesterday that the club will pay to Mrs. Carlson the salary due on the unexpired portion of her husband's contract.

Master Minds' Famous Boners

YOU have often heard it said that this player or that player pulled a boner on the ball field. Here are some of the boners made by the game's master minds:

McGraw traded Roush and Groh to the Reds and later bought them back at a stiff price. Roush previously [1913] was discarded by the White Sox because he couldn't throw.

Connie Mack didn't think enough of Joe Jackson to hold him in 1908.

The Detroit club refused to buy Schalk from an obscure minor league because he was too small to make a good catcher.

Tris Speaker released Stephenson from the Cleveland team in 1924.

The Yanks, Cubs and Giants underestimated O'Doul's hitting ability. He topped the National league with .398 last season.

In 1928 the Pirates shipped Joe Cronin to the minors. He's starring at short for Washington.

Dazzy Vance was a Yankee in 1916 but his worth was overlooked.

The Browns tried Charley Root in 1923 and sent him to Los Angeles.

Pat Malone would have remained a Giant if McGraw hadn't erred in 1922.

So would Hack Wilson if McGraw hadn't sent him to Toledo in 1925 because he couldn't hit.

Bush Looks at Sox Situation; Not So Good

BY EDWARD BURNS.
[Chicago Tribune Press Service.]

St. Louis, Mo., May 29.—This day of rest finds the Chicago White Sox lolling about in their old familiar American league berth—seventh place. The only team lower than they is Boston, and the Red Sox have whipped them two to one in the only series played.

As long as Ted Lyons is with the team it does not seem likely that the Sox can beat out the Red Sox for last place, however, but unless there are many personnel changes they'll give them a fine tussle for the cellar.

Manager Donie Bush says the team has performed far under his spring expectations and admits his discouragement in trying to teach them to play baseball. Although he is restrained in discussing his plight, he makes it quite clear that he's not going to sit back and have his reputation as a winning manager and a fighting athlete swept away by his present troupe without a heap of action.

Outlines Probable Plan.

Bush has not outlined his plans in public, but the procedure to be expected is as follows:

1. Try to effect trades within the American league involving players who have grown smug and lazy in their present jobs, but who can be expected to perk up in new surroundings.

2. Make wholesale trades and deals with minor league clubs. It is estimated the minors harbor at least 200 players more skilled and of better spirit than 80 per cent of the present White Sox roll.

3. Cut down the squad to about 18 players and send the others to the sticks, this with the double purpose of warning and stimulating the survivors and giving the stallers and pretty boys what they deserve.

Most of the White Sox players think that because the club has some money tied up in them they are safe and will remain big league pay rollers, even though, on the basis of talent, they are not big league ball players. The No. 3 scheme in the foregoing outline would be expensive, but should be convincing.

Having a feeling of guilt for enthusiastic things we wrote in the spring, we have interviewed several American league club officials on what they consider the assets of the White Sox, insofar as players are concerned.

Regard Four as Valuable.

The consensus is that the club owns four players who could be used in a trade of some importance. These men —two pitchers, a second baseman and an outfielder—are looked upon as the only really valuable chattels possessed

[Continued on page 21, column 6.]

PAUL NEAL RIDES PRINCE ATHELING TO WIN BY NOSE

Victor Nears Track Mark at Homewood.

BY FRENCH LANE.

Down east, where Gallant Fox and Whichone dominate the 3 year old ranks, they haven't much respect for the 3 year old thoroughbreds that have been produced in the west this year. But a youngster is developing out in this neck o' the woods that may have something to say about the championship before the title is handed out.

Prince Atheling is the colt's name and he proved at Washington Park yesterday that he at least is entitled to a chance to fight it out with those fast running eastern blue bloods. He galloped over the seven furlongs of the Sheridan Road purse in 1:24 2-5, which was just a fifth of a second off the track record. He won by a nose from Supreme Sweet and Tippy Toe, but trailing along quite a ways back was such a great colt as Dedicate.

Prince Atheling overcame a lot of bad racing luck to score his triumph. He was away slightly slow. He let Supreme Sweet, Tippy Toe and Dedicate lead him going down the back stretch.

When the Prince started to move

[Continued on next page, column 1]

Today's WASHINGTON PARK Odds and Jockeys

[Weather fair; track fast.]

FIRST RACE—One mile, claiming:

Horse.	Wt.	Jockey.	Odds.
Florida Gold	115	J. Parmalee	8-1
Facility	113	A. Anderson	15-1
Shift	113	P. Keiser	5-2
Title Oak	103	E. McLaughlin	15-1
Big Chief	115	No Boy	4-1
Carin	110	R. Ayrault	8-1
Royal Manager	115	R. Borel	3-1
Malicious	108	E. Shropshire	30-1

SECOND RACE—Five furlongs, 2 year old maidens:

Horse.	Wt.	Jockey.	Odds.
Sugarland	113	A. Anderson	3-1
Dealer	116	W. Hildreth	15-1
Englewood	113	J. Leyland	30-1
Sandhill	116	R. Ayrault	15-1
Dandy Dan	116	C. May	4-1
*Camp Prince	116	P. Neal	7-5
†Miss Beryl	113	E. Shropshire	4-1
†Morpheus	116	No Boy	4-1
*Homer L.	116	P. Neal	7-5
*John Marsch entry.		†Lowenstein-Le Mar Farm entry.	

THIRD RACE—Six furlongs, claiming:

Horse.	Wt.	Jockey.	Odds.
Patricia Ann	105	P. Neal	8-5
Leucite	117	R. Ayrand	8-5
Nostaw	112	O. Cooper	8-1
Paraphrase	117	J. Parmalee	10-1
Amyvale	117	A. Anderson	10-1
Frances Milward	112	C. Meyer	15-1
Replevin	117	E. Shropshire	30-1
Passalong	110	No Boy	20-1

FOURTH RACE—Six furlongs, handicap:

Horse.	Wt.	Jockey.	Odds.
My Dandy	121	P. Garrity	1-1
Caruga	113	L. Pichen	8-5
Pomereau	95	No Boy	6-1
Zacawista	106	T. May	6-1
Flat Iron	106	C. Meyer	6-1

FIFTH RACE—Five and one-half furlongs, Debutante stakes:

Horse.	Wt.	Jockey.	Odds.
Betty Derr	122	C. McCrossen	2-1
In Haste	116	W. Lennie	4-1
†Gildella	116	R. Ayraud	8-1
Over Shady	114	R. Morrison	8-1
Miss Electra	111	No Boy	8-1
†Rare Charm	116	J. Parmalee	8-1
Zebra	116	O. Cooper	15-1
†Sugarland	111	No Boy	8-1
Wigrose	114	J. Leyland	20-1
Laura Negley	116	A. Anderson	8-1
*Cherry May	111	No Boy	10-1
*Helen Virginia	114	P. Neal	10-1
Water Port	111	N. Huff	15-1
‡Entice	111	W. Hildreth	6-1
†Issaquena	114	E. Shropshire	8-1

*T. J. Greeley entry. †Rancocas stable entry. ‡Farm entry.

SIXTH RACE—Seven furlongs, allowances:

Horse.	Wt.	Jockey.	Odds.
Pansy Walker	109	T. May	7-10
Flucky Play	105	D. Trevitt	3-1
Klingstone	112	J. Marcum	6-1
Top Kick	105	H. Pennington	10-1
Jean Lafitte	106	W. Lennie	10-1
Naughty Eye	100	R. Crees	20-1
Tishbe	104	C. Meyer	20-1

SEVENTH RACE—Mile and one-eighth, claiming:

Horse.	Wt.	Jockey.	Odds.
Onup	102	J. Marcum	2-1
Aviator	117	No Boy	4-1
Tom Byrne	112	No Boy	6-1
David L.	112	J. Parmalee	15-1
Donna Santa	102	J. Ketry	10-1
Otilla	102	W. Lennie	12-1
Cottage Boy	107	No Boy	10-1
Forefather	107	P. Keiser	30-1
Paddy	113	No Boy	6-1
Black Bart	113	J. Leyland	8-1

BOBBY DEFEATS JOHNSTON, U. S. CHAMPION, 1 UP

U. S. Stars Expected to Meet Today.

Cards of Rivals

ST. ANDREWS, May 29.—(AP)—Cards of the Bobby Jones-Harrison Johnston match today follow:

Jones, out	444	444	435—36
Johnston, out	454	444	444—37
Jones, in	334	446	454—37—73
Johnston, in	535	535	444—38—75

BY EUGENE SPECK.
[Chicago Tribune Press Service.]

ST. ANDREWS, Scotland, May 29.—Bobby Jones asserted his mastery of the American amateur golfers and removed one of his greatest obstacles in the British amateur tournament today when he beat Harrison Johnston, United States amateur champion, 1 up. Johnston was the second champion whom Jones has beaten in two days, Cyril Tolley, defender of the British crown, meeting defeat at the hands of the Atlantan on the nineteenth yesterday.

The field is reduced to eight, with three Americans—Jones, George Voigt of New York, third ranking American amateur, and Douglas Grant, who is playing here for the Royal St. George's club of Sandwich—and five Britons. They are William Sutton, Eric Fiddian, Roger Wethered, Lister Hartley, and Henry Howell.

Von Elm Beaten on Twentieth.

Two Americans were eliminated today. George von Elm, former American amateur champion, lost to Michael Scott on the twentieth hole and Francis Ouimet, also a former champion, met defeat in a round with Lister Hartley, which ended 4 and 3.

The eight players will be paired tomorrow morning. In the afternoon the four survivors will determine who meets whom in the 36 hole final on Saturday.

To reach the final Jones probably will have to defeat Voigt tomorrow afternoon. The draw has placed both in the upper bracket. With the disappearance of Von Elm and Ouimet in the lower half today, there is only the 50 year old Grant hailing from United States in that division. He meets Hartley tomorrow .The stronger of the other two golfers in their bracket is R. H. Wethered, captain of the British Walker cup team, who was beaten by Jones at Sandwich two weeks ago 7 and 6.

Jones, Voigt Favored.

Voigt will meet William Sutton, Westcheshire artisan, in the morning and Jones is paired with Eric Fidian, who has won by wide margins in his tournament matches. Both Jones and Voigt figure to win tomorrow morning and the odds favor either Wethered or Hartley, to face an American in Saturday's final.

All winners today played two matches. Jones beat George Watt, 7 and 6, in the morning, and Johnston turned back D. C. Murray, 5 and 3. Voigt beat William Campbell, 3 and 2, and W. L. Hope, 2 up. Grant won from Kenneth Greig, 7 and 1, and defeated Scott, Ouimet's hoodoo, 3 and 1.

All St. Andrews attended the Jones-Johnston duel. Stores closed here on Thursday afternoon and the school kids took a half holiday, so everybody was on the course, babies and dogs and all. Not all saw the match, for only 5,000 can surround the expansive greens.

Bobby Eludes Throng.

Bobby made a record sprint to safety, after he had won the match. Thousands crowded around the club house and the streets for a glimpse of the golfer who is regarded as superhuman and whose name is a myth throughout Scotland.

Johnston gave Jones the battle of his life. He was four down at the fourteenth tee, but Jones had to play through the next five holes to clinch victory.

Jones took the lead on the second hole. Both drives were even, but Johnston overpitched into a bunker and took five while Bobby was down in a par four. They both played level fours for the next five holes, and when that was broken it was accom-

[Continued on next page, column 6]

MAJOR LEAGUES

NATIONAL LEAGUE.

	W.	L.	Pct.		W.	L.	Pct.
St. Louis	23	14	.622	New York	17	19	.472
Brooklyn	23	14	.622	Boston	15	18	.455
Pittsburgh	19	16	.543	Cincinnati	14	22	.389
CHICAGO	20	19	.513	Philadelphia	11	20	.355

YESTERDAY'S RESULTS.
Brooklyn..... 4; New York 3
Philadelphia-Boston, rain.
Only games scheduled.
GAMES TODAY.
St. Louis at Chgo. [2]. Phila. at Bklyn. [2].
N. Y. at Boston [2]. Cincin. at Pitts. [2].

AMERICAN LEAGUE.

	W.	L.	Pct.		W.	L.	Pct.
Wash'ton	27	11	.711	Detroit	16	23	.410
Phil'phia	24	14	.632	St. Louis	15	22	.405
Cleveland	22	16	.579	CHICAGO	14	21	.400
New York	19	17	.528	Boston	12	25	.324

YESTERDAY'S RESULTS.
Philadelphia ..... 2; Boston 1
New York..... 4; Washington 2
Only games scheduled.
GAMES TODAY.
Chi. at St. Louis [2]. Wash. at Phil. [2].
Boston at N. Y. [2]. Detroit at Cleve. [2].

PAUL NEAL RIDES PRINCE ATHELING TO WIN BY NOSE

Victor Nears Track Mark at Homewood.

CONSENSUS
Daily Racing Form Selections

WASHINGTON PARK.
1—Florida Gold, Shift, Big Chief.
2—Camp Prince, Sugarland, Charmer.
3—Leucite, Patricia Ann, Nostaw.
4—My Dandy, Cayuga, Tombereau.
5—Betty Derr, In Haste, Over Shady.
6—PANSY WALKER, Plucky Play, Kingstone.
7—Onup, Aviator, Cottage Boy.

CHURCHILL DOWNS.
1—Moscow, Zoom, Betty Ann.
2—Bensonian, Outpost, Vermiculite.
3—Twill, Liberty Ace, Weideleen.
4—Lady Clarence, Gotoit, Dorita.
5—INSCO, Black Comet, Back Log.
6—Herrick, Dixie Lad, Coral Beach.
7—Chatter Black, Goodman, Orator.

FAIRMOUNT PARK.
1—Huesman, Broomoney, Betty Browning.
2—Charming Lady, Fallen Leaf, Thistle Jean.
3—Jim Clay, Master Halligan, Broad A.
4—Lincoln Plaut, Finland, J. A. Weil.
5—Cog-Air, Nellie Custis, Star o' Morn.
6—Banner Bright, Morocco, Redcliffe.
7—Our Monsieur, Sterling Silver, Nicheleon.
8—HIGH LIFE, Alex Woodliffe, Sweep Net.

BELMONT PARK.
1—Sepoy, Fair Ball, Flying Max.
2—HONEY, Bold Knight, Volunteer.
3—Osmand, Sun Edwin, Sweep Out.
4—Risque, Chene, Summer Day.
5—Jack High, Sorsie, The Nut.
6—Finite, Kai Peng, Lost Arrow.
7—Polydorus, Principio, Ironclad.

[Continued from first sport page]

up they pushed him around a bit and he was forced to race wide going into the stretch. Yet he overcame the interference and the mighty stiff pace which Supreme Sweet and Tippy Toe were cutting out and Jockey Paul Neal dropped the Prince's nose down in front in the final stride.

Dedicace's race was an experiment. He was thrown out of training before the running of the Kentucky Derby because of an ailing knee. All signs of lameness had left him and Trainer John Ward, one of the best horsemen in Kentucky, decided to try him in the Sheridan Road. Dedicate didn't show any of his old time speed, despite brilliant workouts over the Washington park course. Perhaps the bum knee was hurting him. He was beaten by about ten lengths and finished fourth, the only horse he was able to beat being Cabildo.

Prince Owned by Chicagoan.

Prince Atheling is owned by John Marsch, a Chicago contractor. He is a son of Atheling II.-Miss Laura. During his 2 year old career he has had a liking for distance races. He was usually running better in the stretch than at any time during the journey.

Seven races are on the Washington Park card today. Two year old fillies will run five and one-half furlongs for a $5,000 purse in the Debutante stakes, the fifth event. The fourth race will be a handicap of six furlongs for three year olds. A purse of $2,000 has been posted for the winner.

CHICAGO CLUBS OPEN YACHTING SEASON TODAY

The Chicago yachting season will be opened today with ceremonies at the Chicago Yacht club, and at Jackson park harbor.

Members of the Columbia club will gather aboard the club ship in the downtown harbor to inaugurate their thirty-ninth season. The program includes flag raising and cannon salute, led by Commodore Hadwiger and Frank Daggett, first member of the club when it was organized in 1893. Following the official opening, a race around the Columbia course of twelve miles will start from the Illinois Central docks.

Judge Charles E. Kremer, veteran Chicago yachtsman, will open the season for the Chicago club at noon by firing a cannon from the promenade deck of the club boat.

The Columbia race will be the first of a long series that will be concluded with the Sheldon Clark regatta.

BELMONT PARK ENTRIES.

FIRST RACE—Purse $1,000, 3 year olds and up, 1⅛ miles:

Windfall	108	Flying Max	111
Fair Ball	110	Senow	113
Bannerette	106	Imperial Air	103
Brown Brutus	113		

SECOND RACE—Purse $1,400, steeplechase, 4 year olds and up, about 2 miles:

Volunteer	156	Bold Knight	133
Ashburner	140	Cervanes Kyw	130
The Ace II	133	Flying Sweep	130
Crows Nest	135	Mr. Jingo	130
Mooney	145		

THIRD RACE—Purse $2,000, handicap, 3 year olds and up, 7 furlongs:

Demand	130	Limbus	111
Sun Edwin	120	Comstockery	106
War Saint	112	Black Panther	107
Hot Toddy	111	Eddie Ahern	104
Sweetpoint	109		

FOURTH RACE—Purse $1,200, 2 year old fillies, 4½ furlongs:

Summer Day	118	Sand Play	110
Risque	118	Sovietta	110
Airs and Graces	110	Reproof	110
Oro	110	Allesvite	114
Chene	114	Gun Play	110

FIFTH RACE—Purse $10,000 added, Suburban handicap, 3 year olds and up, 1¼ miles:

Peter Wrack	127	Distraction	119
The Rud	111	Mavis	108
Jack High	112	Chicatie	104
Sortie	114	Grey Coat	110
Curse	109	Minotaur	107
Houssain	106		

SIXTH RACE—Purse $2,000 added, handicap, 3 year olds and up, 7 furlongs:

Finite	126	Snow Jane	114
Kai Peng	112	Chalford	120
Adequate	111	Seorra	118
Voltear	118	Lost Agnes	116
Chicanot	116	Gay Fast	111

SEVENTH RACE—Purse $1,000, 3 year olds, 4½ furlongs:

Iron Clad	117	Irish Indian	117
Roys Howdy	117	Condescend	112
Wrigley Field	117	Black Forest	117
Thackeray	117	St. Francis	117
Jameson	117	Carnival	117
Porpdorus	117	Prim-ipal	117

Weather clear; track muddy.

MINOR LEAGUES

AMERICAN ASSOCIATION.

	W.	L.	Pct.		W.	L.	Pct.
Louisville	24	13	.667	Indianap's	17	17	.500
Columbus	20	14	.588	Kansas City	15	19	.441
St. Paul	19	14	.576	Minnea'lis	13	23	.361
Toledo	18	16	.529	Milwaukee	13	24	.351

YESTERDAY'S RESULTS.

AMERICAN ASSOCIATION.
Louisville, 7; Columbus, 0.
Kansas City, 11; Milwaukee, 8.
Toledo, 4; Indianapolis, 0.
Minneapolis, 7; St. Paul, 2.

THREE EYE LEAGUE.
Decatur, 14; Peoria, 4.
Danville, 6; Springfield, 3.
Evansville-Bloomington, rain.
Only games scheduled.

INTERNATIONAL LEAGUE.
Montreal, 3; Rochester, 4.
Newark, 5; Jersey City, 3.
Baltimore, 6; Reading, 2.
Toronto-Buffalo, rain.

MISSISSIPPI VALLEY LEAGUE.
Waterloo, 5; Dubuque, 4.
Cedar Rapids, 7; Rock Island, 6.
Burlington, 18; Keokuk, 4.
Davenport-Moline, canceled.

SMITTY—WHERE IS MY WANDERING BOY TONIGHT?

NEWS FROM THE RACE TRACKS

FAIRMONT PARK RESULTS.

FIRST RACE—Purse $800, claiming, 3 year olds and up, 6 furlongs:

Tin Hat, 113	[Cimerak]	9.18	6.00	3.24
Jim Ormoni, 109	[Swiger]		25.68	12.00
Griff W., 110	[Belyski]			8.56

Time, 1:14 1-5. Ragabald, Marabou, Shasta Belle, Joe Engel, Matthew, Che Choe, and Uncle Martin ran.

SECOND RACE—Purse $800, claiming, 2 year olds and up, 6 furlongs:

Dear Adele, 103	[Callahan]	14.72	6.52	4.60
Queen Whims, 103	[Clak]		5.46	4.92
Afterglow, 113	[Serio]			5.88

Time, 1:14. Howard Lee, Hades, Curtain Call, Bright Flag, Col. Fallon, and Kenneth W. ran.

THIRD RACE—Purse $800, claiming, 3 year olds and up, 7 furlongs:

Wes Princess, 107	[Pend's]	23.46	9.58	4.58
Mortana, 112	[Root]		3.94	2.90
King at Arms, 117	[O'Brien]			2.90

Time, 1:13 3-5. Robina Seth, Judas, Runmaid, Ignite, Phil Math, Angel Bright, and The Badger ran.

FOURTH RACE—Purse $800, claiming, 4 year olds and up, 1 1-16 miles:

Penaro, 110	[Cavens]	15.62	6.12	3.50
Blind Hills, 111	[Hanford]		5.10	2.86
This Arious, 110	[Thomas]			2.38

Time, 1:46 4-5. Sweet Mandy, Hula, Yargee, and Your Play ran.

FIFTH RACE—Purse $900, allowances, 3 year olds and up, 6 furlongs:

Chidero, 109	[Meyers]	9.24	3.80	2.64
False Pride, 115	[Fowler]		3.74	2.56
Genuine, 118	[Cimerak]			2.76

Time, 1:12 2-5. Ponoyfield, Blue Ash, Crucero, and Vandal ran.

SIXTH RACE—Purse $800, claiming, 3 year olds and up, 6 furlongs:

Imperator, 112	[Edwards]	5.84	3.72	2.78
Major, 108	[Brady]		10.08	3.96
Storm Fort, 110	[Cavens]			4.62

Time, 1:13 4-5. Woodfire, Burning Glass, Fanned Rita M and Rosetta ran.

SEVENTH RACE—Purse $800, claiming, 3 year olds and up, mile and 70 yards—

Thistle Spray, 107	[Thomas]	5.26	3.20	2.52
Flayed Choice, 110	[Gin]		4.80	3.14
Pebbles Last, 107	[Pegz]			3.00

Time, 1:45 1-5. Mat Hunter, Sifting Sand, Avarice, Determan, and Phi Delta ran.

FAIRMOUNT PARK ENTRIES.

FIRST RACE—Purse $800, claiming, 3 year olds and up, 6 furlongs:

King Halma	113	Nellie Ballot	109
Betty Browning	108	Tricky Colonel	112
Shaun	105	Miss Bee	105
Uncle Boot	111	Marguerite Parker	
Cuevas	109	Henry Sommers	103
Huesman	103	Merry Ballot	106
Flora Levy	106	Piezall	103
Miss Blink	106	Broomoney	113
Swoop	106	J. Sullifan	100
Black Rim	100		

SECOND RACE—Purse $800, claiming, 3 year olds and up, fillies and mares, 6 furlongs:

Vera C.	106	Thistle Jean	104
Charming Lady	113	Annex	105
Fallen Leaf	110	Ruth Long	109
Lady O'Neil	111	Scotland Girl	111
Violin	112	Betty Girl	111
Jack O'Leen	109	Heart Ache	111

THIRD RACE—Purse $800, claiming, 2 year olds, 5 furlongs:

Harvest Sun	104	Miss Zelpha	104
Master Halligan	104	Flash	107
Ann Clay	103	Nervator	104
Moonlight Dance	101	Broad A	104

FOURTH RACE—Purse $800, claiming, 3 year olds and up, 1 mile and 70 yards:

Finland	103	Celtic Prince	102
Baritone	115	Frank Fullen	115
Lincoln Plaut	107	Old Bill	108
Brazzadocio	115	Bear Cry	97
A. Weil	110		

FIFTH RACE—Purse $2,000 added, handicap, 3 year olds and up, 6 furlongs:

Nellie Custis	113	Viradon	102
†Uluniu	109	Skibo	99
Extreme	107	Beau Wrack	107
Genuine	118	Bocaratone	108
†Coz Air	110	Star o' Morn	109
War Instructor	109		

†Mrs. Pollard entry. ‡Mrs. W. J. Potter entry. §Grafagnini entry.

SIXTH RACE—Purse $900, claiming, 3 year old and up, 1 mile and 70 yards:

Earl of Warwick	109	Red Cliffe	114
Arcturus	116	Flying Ambassad'r	98
Bocaratone	113	Sir Ruley	108
Corbeau	114	Banner Bright	95

SEVENTH RACE—Purse $800, claiming, 3 year olds and up, 6 furlongs:

Oui Monsieur	115	Eloise	105
Water Lad	118	Lee	104
The Shoveler	100	Nicholson	113
Sambo G.	113	Fleeting Fire	108
Senator Seth	115	Guymon Seth	115
Sterling Silver	118	Sekection	107

EIGHTH RACE—Purse $800, claiming, 3 year olds and up, 1 mile:

Arabian	115	Maurice Cronin	97
Merrick	113	Lennos	115
High Life	113	Ethel	113
Sweep Net	113	Salutation	110
Alex Woodliffe	113	Mrs. Snyder	110
Philmetallic	113		

Weather clear; track fast.

BELMONT PARK RESULTS.

FIRST RACE—Purse $1,000, allowances, 3 year olds, 6 furlongs:

Romany Baw, 118	[Workman]	4-1	2-1	Ev.
Capt. Hook, 118	[Walla]		6-1	3-1
Trapmar, 118	[Steffen]			6-1

Time, 1:15 4-5. Sable Lady, Bagatelle, Sometime, Virilia, Sunny Morn, Reselas, Dunnellen, Daly, Taos, Sir Ruley, Dunlin's Elk, Montauk, Billy Cane, Discolored, and Collegne ran.

SECOND RACE—Purse $1,200, 4 year olds and up, 1 mile:

Gloseli, 112	[Coltiletti]	16-5	3-5	out
Stormy Dawn, 110	[Robertson]		1-5	out
Justibian, 105	[Hebert]			out

Time, 1:40. Only three started.

THIRD RACE—Purse $2,000, claiming, stake, 2 year olds, 4½ furlongs:

*Golden Legend, 114	[Workman]	13-5	Ev.	1-2
Hickaway, 115	[Kennedy]	5-2	6-5	
Gee Pal, 111	[Glorioso]		8-5	

Time, :54 2-5. *Westerner, Alpine Girl, Rockreef, Perception, Hibala, Silver Canopy, Runtull, and Joanne E. ran.

*Pool entry.

FOURTH RACE—Purse $1,200, added, handicap, 3 year olds and up, 1⅛ miles. Ev.

Sun Forward, 109	[McKechnie]	8-5	3-5	1-4
Kildare, 112	[Malley]		8-5	4-5
Host, 116	[Harvey]			3-5

Time, 1:53 1-5. Flaming and Dabster ran.

FIFTH RACE—Purse $1,200, 2 year olds, 4½ furlongs—

*Rideaway, 118	[Robertson]	1-4	out	out
*Fervor, 117	[Workman]		out	out
Prince Peter, 113	[Schaefer]			6-5

Time, :54 4-5. Blue Law, Up Sweep, Heedless, Long Gone, and General A. ran.

*Whitney entry.

SIXTH RACE—Purse $1,000, claiming, 3 year olds and up, 1 mile:

John Carnagh, 110	[McA'fe]	18-5	8-5	4-5
Spantaft, 105	[McKechnie]		4-1	2-1
Adamas, 118	[Fisher]			6-5

Time, 1:41 1-5. Jack Biener, Frances St. L., Charmarten, Alan's Boy, Star Run, Rose Omar, Sixty, Prince Bonnie, and Blabber ran.

Fight Decisions

Newark, N. J.—Jack (Kid) Berg of London knocked out Al Delmont (1).

WASHINGTON PARK CHART

FIRST RACE—Six furlongs. Purse $1,300. Three year olds and up. Claiming. Net value to winner, $1,000; second, $200; third, $100.

Horses and jockeys—	Wt	PP	St	¼	½	Str	Fin	Owners	Equiv odds
RED SPIDER [P.Keiser]	112	1	1	1¹	1²	1¹	1ns	J.W.Goode	10.02-1
QUIBBLER [A.Richard]	112	12	12	12	9³	6²	2½	Missk.S.Copel'd	10.62-1
JIM PRYOR [C.Borel]	117	2	3	2½	2½	2½	3¹	W.G.Yanke	22.41-1
SIR JOHN K. [J.Marcum]	112	3	5	4¹	3¹	3¹	4¹	WheatonStable	9.01-1
SANTA SOPHIA [R.Creese]	106	7	9	8¹	8¹	8¹	5¹	S.Peabody	1.23-1
DOLLY POLLY [E.McL'hlin]	107	5	2	3½	4¹	4½	6²	J.J.Coughlin	50.83-1
PORT GAR [C.Landolt]	106	10	6	5½	5¹	7²	7²	Knebel'p&M'ris	8.46-1
SANDY MAN [S.Wood]	112	8	4	7¹	6½	9²	8½	LabracStable	5.61-1
DA VINCI [T.Anderson]	117	4	8	9¹	7½	5²	9³	J.T.Ireland	53.94-1
PRINCE PAN [J.Leyland]	117	11	11	11¹	11½	10½	10³	Glenview Farm	*89.06-1
WALTER R. [S.Saccaro]	112	6	10	10¹	12	11¹	11¹	LydaMaeStk.Fm.	*
MAC HOGAN [C.Meyer]	110	9	7	6¹	10¹	12	12	Mrs.E.Denemark	*

*Field. Time, :24, :48, 1:14. Two dollar mutuels paid: Red Spider, $22.04 straight, $9.38 place, $6.88 show; Quibbler, $9.94 place, $6.00 show; Jim Pryor, $14.94 show. Start good. Won driving, place the same. Went to post at 2:16. At post 1 minute. Winner, J. W. Goode's ch. g., 6, by Pennant-Cobweb. Trained by J. W. Goode.

SECOND RACE—Six furlongs. Purse $1,200. Maidens. Two year olds. Net value to winner, $800; second, $200; third, $100.

Horses and jockeys—	Wt	PP	St	¼	½	Str	Fin	Owners	Equiv odds
C. M. McKENNA [Shropshire]	115	12	6	2¹	2¹	1¹	1¹	M.Lowenstein	2.32-1
LAWYER [J.Boilero]	113	8	2	1¹	1½	1¹	2¹	BlueBellPk.Sta.	2.26-1
NURSIE [C.Lagnon]	107	10	11	9¹	6¹	3¹	3¹	FrenchLick S.St.	†27.53-1
ROYAL PANOPLY [Leblanc]	110	4	9	8¹	8¹	8¹	4¹	P.M.Walker	7.70-1
STOP GAP [C.McCrossen]	110	5	10	10¹	10½	4½	5²	O.W.Lehmann	5.09-1
MISS EVAT [A.Anderson]	108	9	8	12	11²	6¹	6¹	FrenchLickSp.Sta.	†
HIGHLAND McD'NELL [Lyl'd]	110	1	1	1¹	12	12	7¹	A.E.Barrett	50.60-1
SCHLOF WOHL [C.Meyer]	110	11	12	7¹	5²	10½	9½	J.J.Coughlin	14.52-1
HIGH GRACE [I.Corbett]	105	7	7	5½	4¹	9²	10³	M.J.Ayers	*31.28-1
CAUTAUS [Mc'Dougall]	113	3	3	3¹	3¹	11²	11²	J.Marsch	9.01-1
DEERFIELD [G.Depeso]	115	6	4	4½	3½	5²	12	GlenviewFarm	*

*Field. Time, :23 2-5, :47, 1:13 1-5. Two dollar mutuels paid: C. M. McKenna, $6.04 straight, $3.98 place, $3.22 show; Lawyer, $7.02 place, $5.44 show; Nursie, $9.86 show. Start good. Won easily, place driving. Went to post at 2:46. At post 12 minutes. Winner, M. Lowenstein's b. g., 4, by Sir John Johnson-Miss Holiday. Trained by M. Lowenstein.

THIRD RACE—Mile and 70 yards. Purse $1,300. Three year olds and up. Claiming. Net value to winner, $1,000; second, $200; third, $100.

Horses and jockeys—	Wt	PP	St	¼	½	Str	Fin	Owners	Equiv odds
SPECTACULAR [C.Legnon]	110	1	10	9¹	7¹	1²	1²	J.V.Stewart	3.40-1
RUANE [G.Depeso]	110	6	3	5¹	4¹	2½	2³	Valley Lake Sta.	4.07-1
I AM TOY [R.Marcum]	110	9	5	3½	3¹	3¹	3⁴	Parmelee-Dohrm.	8.95-1
McGONIGLE [J.Marcum]	110	8	1	4¹	5½	4½	4²	S.Peabody	2.76-1
RIFF RAFF [P.Keiser]	110	3	5	8½	9¹	6²	5½	A.A.Baroni	14.71-1
NIGHTY CUTE [H.Jeffery]	106	5	8	9¹	8¹	5²	6¹	LadaMaeStockF.	*87.27-1
HOUSE GIRL [D.Trivett]	110	10	9	6½	6¹	8¹	7²	LaBraestable	45.61-1
JACK ALEXANDER [J.Ketry]	110	2	8	7¹	8½	7½	8¹³	H.C.McConnell	8.38-1
gUS [H.Tinker]	107	7	6	10	10	10	9¹	Mrs.P.McNa'ris	9.01-1
JACK BERRY [P.Neal]	115	4	6	2¹	2¹	9²	10	H.R.Curran	18.39-1

*Field. Time, :23 3-5, :48 2-5, 1:13 3-5, 1:39 1-5, 1:43 3-5. Two dollar mutuels paid: Spectacular, $8.80 straight, $5.08 place, $3.32 show; Ruane, $4.04 place, $3.04 show; I am Toy, $3.80 show. Start good. Won easily, place driving. Went to post at 3:26. At post 3 minutes. Winner, J. V. Stewart's ch. m., 5, by Sir Martin-Flying Color. Trained by C. H. Trotter.

FOURTH RACE—Five furlongs. Purse $1,200. Two year olds. Claiming. Net value to winner, $800; second, $200; third, $100.

Horses and jockeys—	Wt	PP	St	¼	½	Str	Fin	Owners	Equiv odds
DON ALVARO [C.Corbett]	113	3	2	1¹	1¹	1²	1⁴	A.A.Baroni	3.50-1
GOLDEN [O.Cooper]	113	4	4	3¹	3¹	2²	2¹	Valley Lake Sta.	7.90-1
MISS CHILLA [C.McCrossen]	115	7	6	2¹	2²	3²	3⁸	C.VanDusen	3.67-1
CARACALLA [J.Leyland]	112	6	5	4½	3½	4¹	4½	J.Zeeian	176.08-1
VALEDICTORY [A.Richard]	115	1	3	5¹	5¹	5¹	5¹	H.I.E.Clark	26.02-1
FAIR FACE [W.Leane]	105	9	8	7¹	6¹	6½	6¹	J.Spencer	1.91-1
TAL TED PRINCE [J.D.M'n]	115	8	10	10	9½	8¹	7½	G.Terry	16.13-1
GREENWALD [E.Shropshire]	110	5	9	9¹	10	9²	8¹	M.Lowenstein	18.07-1
HANNA VINK [A.Addison]	110	10	7	8½	10	10	9⁵	Mrs.J.P.Headley	67.61-1
ENTICE [W.Hildreth]	104	2	7	8¹	8½	7²	10	Rancoca Stable	74.58-1

Time, :23 4-5, :47 1-5, 1:01. Two dollar mutuels paid: Don Alvaro, $8.12 straight, $5.94 place, $3.74 show; Zebra, $7.88 place, $4.22 show; Miss Chilla, $3.34 show. Start good. Won easily, place driving. Went to post at 3:57. At post 1 minutes. Winner, A. A. Baroni's ch. c., 2, by Runnymede-Rabbitt. Trained by A. A. Baroni.

FIFTH RACE—Seven furlongs. Purse $1,700. Three year olds. Allowances. Net value to winner, $1,300; second, $250; third, $150.

Horses and jockeys—	Wt	PP	St	¼	½	Str	Fin	Owners	Equiv odds
PRINCE ATHELING [P.Neal]	110	4	1	4¹	4¹	3¹	1¹	J.Marsch	1.12-1
SUPREME SWEET [Ayraud]	105	1	4	1¹	1¹	1¹	2¹	W.Seiden	5.10-1
TIPPY TOE [P.Garrity]	105	2	2	2¹	2²	2½	3¹	W.C.&E.W.Rhert	6.74-1
DEDICATE [M.McCrossen]	117	3	5	3½	3²	4½	4¹	EvergladeStable	2.41-1
CABILDO [J.Boilero]	112	5	3	5	5	5	5	Mrs.H.M.Evans	65.68-1

Time, :23, :46 1-5, 1:11 4-5, 1:24 4-5. Two dollar mutuels paid: Prince Atheling, $4.24 straight, $2.44 place, $2.10 show; Supreme Sweet, $3.62 place, $2.42 show; Tippy Toe, $2.40 show. Start good. Won driving, place the same. Went to post at 4:27½. At post 2 minutes. Winner, J. Marsch's blk. c. 3, by Atheling II.-Miss Laura. Trained by C. Howard.

SIXTH RACE—Mile and 70 yards. Purse $1,300. Three year olds. Claiming. Net value to winner, $1,000; second, $200; third, $100.

Horses and jockeys—	Wt	PP	St	¼	½	Str	Fin	Owners	Equiv odds
HARAMBEE [Ayraud]	115	12	6	4¹	3¹	1¹	1¹	Kessen&Kon'mas	2.20-1
WIZARDRY [P.Garrity]	115	3	5	6	6	3²	2³	W.C.&E.W.Rhert	1.38-1
BURNT BROWN [O.Laidley]	108	1	6	5½	5½	5²	3¹	Knebel'p&M'ris	6.56-1
WILLIAMS [L.Pichon]	115	5	11	11	11	6²	4¹	RoschonteSta.	16.84-1
BEHAVE CASH [A.Richard]	106	4	3	3½	2½	4½	5²	F.Schmidt	5.07-1
NETTIE BELLE [Shropshire]	110	5	1	2¹	4¹	6	6	M.Lowenstein	35.76-1

Time, :23, :47 2-5, 1:13 3-5, 1:40 2-5, 1:44 3-5. Two dollar mutuels paid: Haramadas, $7.40 straight, $2.90 place, $2.60 show; Wizardry, $3.94 place, $2.48 show; Burnt Brown, $5.08 show. Start good for all but Burnt Brown. Won easily, place driving. Went to post at 4:55. At post 1½ minutes. Winner, Kessen & Konnersman's b. c., 3, by Messenger-Comixa. Trained by H. B. Kessen.

SEVENTH RACE—One and one-eighth miles. Purse $1,300. Claiming. Three year olds and up. Net value to winner, $1,000; second, $200; third, $100.

Horses and jockeys—	Wt	PP	St	¼	½	Str	Fin	Owners	Equiv odds
BANSET [J.Marcum]	107	5	4	3¹	2²	1¹	1¹	J.Spencer	3.07-1
BUMPSIE RAY [R.Morrison]	115	7	7	6¹	5¹	2¹	2¹	LydaMaeSt.Fm.	13.81-1
BLEW AWAY [C.Meyer]	110	1	1	1¹	1¹	3²	3¹	Mrs.E.Denemark	4.38-1
AMILCAR [E.Shropshire]	115	3	2	2¹	3¹	4½	4¹	M.Lowenstein	17.21-1
SETH'S RALLOT [P.Keiser]	113	4	3	6¹	7	6¹	5²	G.H.Neal	1.24-1
SHADY REST [W.Lennie]	110	6	5	5¹	4½	5²	6¹⁴	B.Kaufmann	16.59-1
MIMIC [G.Depeso]	110	6	6	4½	5¹	7	7	S.M.Freidel	34.73-1

Time, :24 3-5, :49, 1:14 1-5, 1:40 1-5, 1:54 2-5. Two dollar mutuels paid: Banset, $8.74 straight, $5.30 place, $4.72 show; Bumpsie Ray, $9.00 place, $5.20 show; Blew Away, $4.70 show. Start good. Won easily, place driving. Went to post at 5:22. At post ½ minute. Winner, J. Spencer's b. m., 5, by Upset-Bandymo. Trained by J. Spencer.

CHURCHILL DOWNS ENTRIES.

FIRST RACE—Purse $1,200, claiming, 3 year olds and up, 6½ furlongs:

Perfect Model	111	Moscow	116
Swift Breeze	111	Mabel Basil	105
Pretty Run	108	Hginsoit	111
Coloratura	106	Roll Em Down	110
Japhern	111	Eligible—	
Zoom	118	Betty Ann	100
Jane McMillan	105	Widely Known	116
Palladv	105	Bar Sinister	105
Ruth Mayes	100	Hot Time	113
Wood Axton	110	Town Talk	116
Escondida	105	Nevermore	116

SECOND RACE—Purse $1,200, 3 year olds and up, maidens, 7 furlongs:

P. J. Flaraty	110	Bunch of Lilies	105
†Material	113	Racketeer	110
Cadet Graham	110	Laughing Laura	105
Lazy Susan	105	Abeth	105
Besonian	110	Eligible—	
Happy Lad	110	Sis O'Neil	105
Buffer	110	Nellie Lyons	108
‡My Agent	110	Vermiculite	105
†Pandean	110	Sam Wooldridge	110
Eight O'Four	110	Trying	110
Outpost	110	Lullie Belle	105

†Rogers & Fierro entry.
‡O'Neil & Hubbard entry.

THIRD RACE—Purse $1,200, claiming, 2 year olds, 5½ furlongs:

Big Doug	108	Perennel	110
Sonde	108	Nose First	108
Thunder Nymph	105	Burnama	103
Twill	110	Fudge	110
Elysium	108	Weideleen	110
Eton	110	Wadeleen	110
Liberty Ace	105	Mr. Moon	108
Tea Green	113	Eligible—	
Sun Porter	105	Dye White	108
		Belle of Bourbon	102

FOURTH RACE—Purse $1,200, claiming, 3 year olds, 1¼ miles:

Farm Hand	112	Lord Concord	105
Gotoit	107	Dobita	105
Ton Hattie	100	Bobbo Powers	108
Midsolea	105	Lady Clarence	103

FIFTH RACE—Purse $5,000 added, Bashford Manor stakes, 2 year olds, and colts, and geldings, 5 furlongs:

†Tack	122	Sandy Bottom	117
Bill Morris	122	For'gn Exchange	117
Arthur Lee	117	Buck Log	117
Mark Anthony	116	La Salle	112
Black Comet	122	Aerial Prince	117
Don Leon	122	Sir Lancelot	117
‡Insco	122	‡Shining	122
Deemster	122	Port Codine	117
Ben Hur	117	Empire	117

†Greetree stable entry.
‡Collins entry.
§Warby & Regan entry.

SIXTH RACE—Purse $1,500, claiming, handicap, 3 year olds and up, 1 1-6 miles:

Mr. Dick	99	Chip	107
Dr. Partish	112	Dixie Lad	102
Herrick	108	Coral Beach	102

FAVOR TROJANS AND CARDINALS AT CAMBRIDGE

34 Track Teams Seek I. C. A. A. A. A. Title.

Cambridge, Mass., May 29.—(AP)—Though the cream of thirty-four college track teams has entered, this year's I. C. A. A. A. A. championship meet, which gets under way tomorrow at Harvard stadium, appears due to result in a two day duel between Southern California and Stanford for title honors.

Dean Cromwell's Trojans appeared to have a slight edge on the field tonight, but his brilliant performers have to make but a few slips to pave way for Stanford's fourth consecutive victory.

Stanford, with a sure 18 points in the shot and discus events, has many other potential point winners entered in other events.

Five Champs Compete.

Five defending champions will be seen in action, but only two of them, Harlow Rothert and Eric Krenz, both from Stanford, appear to have bright prospects. Rothert and Krenz, holders of the I. C. A. A. A. A. discus and shotput records, seem certain to improve their marks.

The other 1929 champions back are Lee Hickey, New York university miler; Syd Kieselhorst, Yale track captain and low hurdler; and Ben Hedges, Princeton high jumper.

Kieselhorst is not in condition to do much against the brilliant field he will encounter in his favorite event and this competition will probably fall to George H. Stollwerck of Colgate, who appears to be the best of the current crop of low hurdlers.

Wykoff Meets Tolan.

The "100" could be easily described as the "century of the year," for Frankie Wykoff of Southern California, Eddie Tolan of Michigan, Karl Wildermuth of Georgetown, last year's winner; Tommy Mason of Harvard, George Morin of Holy Cross, and a score of other fast sprinters will face the starter. The East's best bet, Jimmy Daley of Holy Cross, will not compete because of his father's recent death.

Trials in 11 of the 15 championship events will be put on tomorrow. Those include the two sprints, both hurdle races, all of the weight events, the javelin throw and the quarter and half mile races. The trials and finals in the mile, two mile, high jump and pole vault will be held over until Saturday.

Indigo Bunting Is Birdland's Fashion Plate

BY BOB BECKER.

While prowling around the Fox river the other day we caught sight of a bird which, because of its glowing indigo color, looked as if it had strayed out of a tropical forest. This was the indigo bunting or indigo bird which you are apt to see on outdoor expeditions in the central states. Look for this exotic, gayly tinted summer resident which comes up from Mexico and Central America each spring to spend the summer with us. He's a gay one.

Thoreau often was delighted by a glimpse of the indigo bunting when he roamed his Walden woods. It will delight any city dweller who sees this summer resident for the first time in the woods, where the intense blue of its plumage, deepest blue on the head, is such a contrast to the green of the timber or the blue of the sky. The specimen which we observed a few days ago was a hustling male bird, hurrying into a thicket along the Fox river. The female is just a plain penna brown above, quite a drab modest creature compared to the gaudy male which sports all the fine clothes.

The indigo bird has a number of sparrowlike traits. It feeds on the ground much like our sparrows. It builds grassy nests in low bushes or tall rank grasses and weeds. The last bunting nest which we found was not more than 18 inches above ground and in a weed patch.

Another interesting summer bird resident now to be observed on your hikes or automobile trips in the country is the cuckoo or rain crow. We watched a pair of them the other day as they skulked in a dense thicket. This bird has an unmistakable call which you can't miss when you are afield. It sounds like a rattle, "k-kuk, k-kuk, k-kuk, k-kuk, cow, cow, cow."

We're closed today, of course, but we'll be wide open as usual tomorrow to let you buy the outfits for the week-end that you missed getting for today.

ROGERS PEET CLOTHING
Hats - Shoes - Furnishings
ANDERSON & BROTHERS
Michigan Blvd. at Washington

MOON MULLINS—JUST AN OLD FAMILY CUSTOM

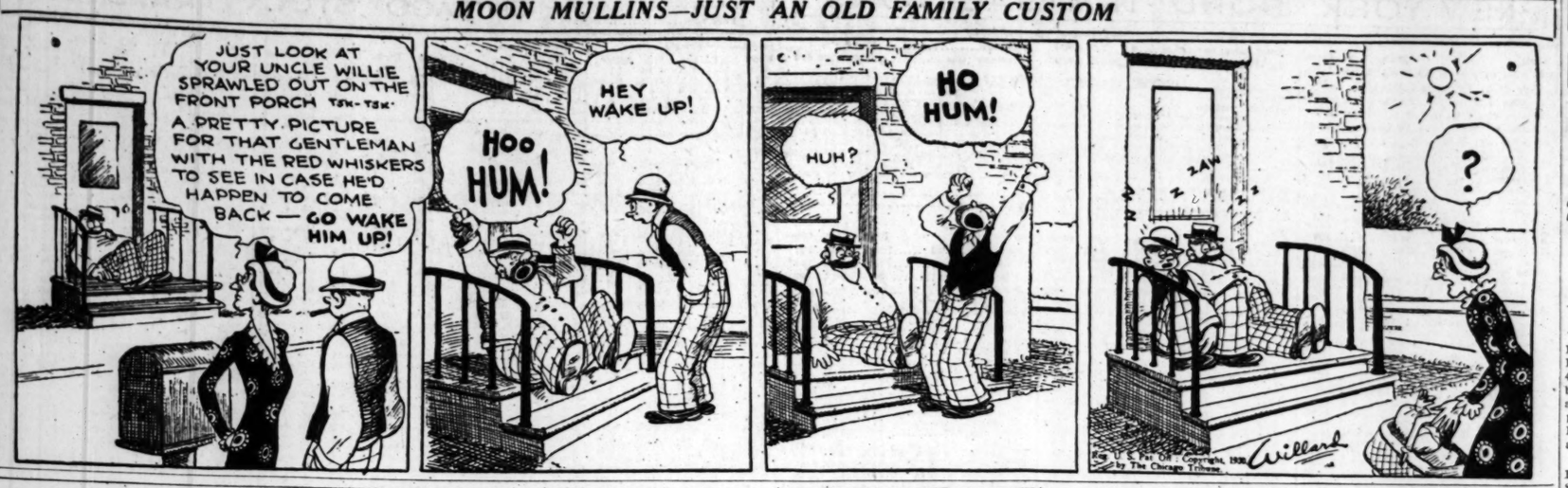
JUST LOOK AT YOUR UNCLE WILLIE SPRAWLED OUT ON THE FRONT PORCH TSK-TSK-
A PRETTY PICTURE FOR THAT GENTLEMAN WITH THE RED WHISKERS TO SEE IN CASE HE'D HAPPEN TO COME BACK — GO WAKE HIM UP!
HOO HUM!
HEY WAKE UP!
HUH?
HO HUM!
ZZZ
?
Willard

New York Has Its Own State of Hysteria Over Horse Race

BY WESTBROOK PEGLER.
[Chicago Tribune Press Service.]

New York, May 29. — Unlike the citizens of Louisville and the surrounding country, the people of this city are unlikely to lose their self-control over the matter of a horse race. Still, the impending contest between Whichone, the Whitney horse which won the two year old championship last year, and Gallant Fox, the horse in the red mask, is arousing uncommon interest.

Only today your correspondent heard a couple of men discussing the matter in a restaurant. One of them said he might go out and look except that they make it so expensive and inconvenient to look at a horse race around here. The other party said, "When is this race and where is it going to be?"

Excitement Due to Circumstance.

This represents a state of hysteria over a horse race in these parts and the excitement is due largely to the circumstance. Gallant Fox won the Wood Memorial, the Preakness and the Kentucky Derby, the most effectively ballyhooed horse race in the United States, in rapid succession. And while New York is not horse conscious, having other dissipations more accessible and less laborious, the constant paper talk about Gallant Fox has made him a momentary celebrity.

I doubt that one person in 100,000 hereabouts could pick Gallant Fox out of a pack of wagon stock unless he wore his red mask and a number, although there breathes no soul among the entire six million who couldn't identify Babe Ruth by his shadow on a window shade. Whichone has been seen only once and then only for a few minutes and most of the time from afar and by only a few people, when he won the Futurity at Belmont Park last fall.

Meeting Is a Natural.

These two, Gallant Fox and Whichone, come to the Belmont stakes the championship three year old race of the season, in the kind of rivalry which, in the prize fight business, is called a natural. As Sharkey and Schmeling are to the prize fight trade just now, Gallant Fox and Whichone are to the horse track.

Whichone's reputation is mostly an afterglow or reflection of his two year old prestige, but it may be remembered that Schmeling hasn't fought a round, himself, since he beat up old Paulino Uzcudun just a little less than a year ago. Whichone took an idle walk of one mile yesterday, his first appearance of the season, and won easily, but, to pursue the comparison one degree farther, this was somewhat as though Schmeling had knocked out some patient, hopeless itinerant in a trial contest. Whichone ran against Xenofol and Housain and won yawning.

So the horses are almost total strangers to the common customers on these grounds, in contrast to Kentucky, where the school law says no child can be graduated from kindergarten until he or she can identify any steed in training by the sound of the animal's whinny. In New York, I tell you, the horse tracks are so far away from so many people and there are so many fenced-off places where a customer can't go unless he buys another badge of a different color that most of the citizens regard a horse merely as a critter that does something when the driver says "gee-haw" and wears a velour wrapper not unlike the nap on a plug hat.

Whichone Is Favorite.

It is interesting to see the development of newspaper interest in contests that the people do not know much, if anything, about. This summer, by the same attraction, there will be much talking interest in the yacht race for the America's cup, although there aren't many individuals, even along this seaboard, who could tell you the difference between a racing sloop and a Lackawanna car float without consulting the encyclopaedia.

Nevertheless, the Belmont stake on June 7 will be a celebrated horse race for a purse of about $80,000. Which one just now is the favorite under the bootleg system of betting practiced here, being quoted at even money. However, Whichone will run another trial race, the Withers mile, at Belmont Park Saturday afternoon. This is another old race, first run in 1874, and if Whichone wins it his yield to his owner will rise to about $165,000, with the Belmont yet to come.

Obviously, it would detract from the glamour of the Belmont to run both horses in the Withers, and Gallant Fox, having had plenty of exercise and publicity, already is not expected to run Saturday's mile. The field may not be large, but what there is of it will be select, and Whichone will have to light out and run in a serious way.

They accumulate the $80,000 pot for the Belmont Stakes by a process somewhat similar to the poker method. It costs $10 to nominate your foal and later on there are further assessments of $100 to make brash owners pause and consider the price of optimism, followed at last by a starting fee of $250. There were 472 original nominees for this year's race, but a lot of owners dropped out at the first hoist and they have been dropping out in hundreds at every raise since then until at present only 69 remain paid up and eligible, of which, maybe a dozen will start.

Track Adds $25,000.

To the total thus obtained, the track adds $25,000 and the final total far exceeds that of the Preakness at Baltimore and the Kentucky Derby, respectively, although, in each of those races the promoters contributed $50,000 themselves.

I do not wish to suggest that the Belmont Stakes will be a private race, unattended by customers, for the total count probably will come to something like the combined attendance at Pimlico and Churchill Downs. But if New York were to respond to the Belmont in the same degree that Kentucky and the central states respond to the Derby the attendance would amount to several millions.

Those who wish to attend the running will pick up and go, but there will be no relaxation of the laws and customs of the town in general and no noticeable increase in the helling around the night before or the night after.

Maybe they ought to hold it in Rochester. This place is so big and busy that a local earthquake would have to share page one with the Wall street prices and debutante slain in love pact.

[Copyright, 1930: By The Chicago Tribune.]

Pipgras Halts Griffs; Yanks Win, 4 to 2

New York, May 29.—(AP)—With George Pipgras playing the leading rôle, the Yankees checked the winning streak of the Washington Senators today after seven straight victories. The score was 4 to 2. It was the second time the Yankees have beaten Washington in seven games this season. Pipgras pitched both times.

The "Great Dane" allowed nine hits, but kept them well scattered. It was his sixth victory in nine starts.

WASHINGTON.	AB	R	H	PA	NEW YORK.	AB	R	H	PA
West,cf	3	1	1	2	Combs,cf	3	1	1	3
Rice,rf	5	0	2	1	Lazzeri,ss	3	0	1	4
Goslin,lf	4	0	2	1	Ruth,rf	3	1	1	0
Judge,1b	4	0	1	11	0 Lazzeri,2b	3	0	0	1
Dyer,2b	4	0	0	1	4 Gehrig,1b	1	1	0	10
Cronin,ss	4	0	0	3	3 Hargrave,c	4	0	1	2
Sugge,3b	4	1	1	1	2 Cooke,lf	4	0	0	1
Spencer,c	2	0	0	2	1 Chap'n,3b	3	0	1	1
Tate,c	2	0	1	1	0 Pipgras,p	3	0	0	1
Marberry,p	1	0	0	0	0				
Thomas,p	1	0	0	0	0				
Burke,p	0	0	0	0	0				
	*38	2	9	24	13		25	4	5 27 10

*Barnes batted for Thomas in seventh; Boss batted for Burke in ninth.

Washington	100	000	001—2
New York	021	001	00*—4

Errors—Lazzeri, Pipgras. Two base hits—Marberry, Chapman, Ruth. Three base hit—Combs. Sacrifice—Lazzeri. Double plays—Cronin to Judge; Cronin to Myer to Judge. Bases on balls—Marberry, 3; Thomas, 2; Burke, 2. Struck out—Pipgras, 3; Burke, 1. Hits—Marberry, 2 in 2 innings (none out in 3d); Thomas, 2 in 4; Burke, 1 in 2.

MACKS, 2; RED SOX, 1.

Philadelphia, Pa., May 29.—(AP)—Mahaffey, Athletics' pitcher, had the better of Milt Gaston in a twirling contest here today, pitching the Mackmen to a 2 to 1 victory over the Boston Red Sox.

BOSTON	AB	R	H	PA	PHILADELPHIA.	AB	R	H	PA
Oliver,cf	4	1	1	1	0 Bishop,2b	3	0	1	1 2
Reeves,3b	4	0	0	1	1 Haas,cf	3	1	0	0 0
Durst,rf	4	0	2	3	0 Cochrane,c	3	0	1	1 0
Scar'l,lf	4	0	0	4	0 Sim'ns,lf	3	1	1	3 0
Regan,2b	3	0	0	2	2 Foxx,1b	3	0	1	11 0
Todt,1b	3	0	0	8	2 Miller,rf	3	0	1	1 0
Rhyne,ss	3	0	2	2	4 Dykes,3b	3	0	0	2 1
Berry,c	3	0	0	3	0 Boley,ss	3	0	0	2 0
Gaston,p	3	0	0	1	0 Mahaff'y,p	3	0	0	0 3
	31	1	5	24	10	27	2	5	27 12

Boston	000	001	000—1
Philadelphia	010	000	10*—2

Errors—Regan. Two base hits—Dirst, Cochrane. Double plays—Todt to Rhyne to Todt (2); Rhyne to Regan to Todt; Boley to Foxx. Bases on balls—Mahaffey, 2. Struck out—Gaston, 2; Mahaffey, 1. Umpires—Nallin, Geisel, and Dinneen.

PROBAK
REG U.S. PAT OFF.
MADE IN U.S.A.

PROBAK Guarantees *better shaves*

EVERY Probak advertisement—every dealer—guarantees the best shaves you ever had with double-edge blades—or your money back. Buy a package. Use two blades. If every Probak shave isn't quicker, cooler, smoother—return the package. Your dealer will refund every cent. The difference is amazing when you put a butterfly-channeled Probak in your old or new model double-edge razor. This patented blade glides over your face with a light butterfly touch. Make the test. Buy Probak now—$1 for 10, 50c for 5.

Guaranteed by
PROBAK CORPORATION
Division of
AUTOSTROP SAFETY RAZOR CO., INC.
656 First Avenue, New York City, N. Y.
Also, Toronto - London - Paris - Milan - Rio de Janeiro

PROBAK BLADES
Protected by Patents Nos. 1,633,739; 1,639,335
Reissue No. 17,567. Other patents pending

$1.00 for 10
50c for 5

For old and new model razors of this type

Robins Defeat Giants, 4-1; Share First Place Again

Brooklyn, N. Y., May 29.—(AP)—The Brooklyn Robins regained their tie with the St. Louis Cardinals for first place in the National league today by defeating their closest rivals, the New York Giants, 4 to 1. The Cardinals were among the six idle clubs in the circuit.

Babe Herman and William Watson Clark as a combination proved too much for the Giants. Herman hit two home runs, one off Carl Hubbell and the other off Joe Heving, who relieved Hubbell in the eighth inning. He batted in three of the Robins' runs.

NEW YORK.	AB	R	H	PA	BROOKLYN.	AB	R	H	PA
Critz,2b	3	0	0	1	5 Gilbert,3b	4	0	2	1 6
Leach,lf	4	0	2	0	0 Fred'ck,cf	4	1	1	4 0
Terry,1b	4	0	2	13	0 Herman,rf	4	2	3	1 0
Linds'm,3b	4	0	0	0	1 Wilso'n,2b	4	0	0	2 1
Roettg'r,cf	4	0	0	1	0 Bisso'te,1b	4	0	0	11 0
Hogan,c	3	0	0	5	1 Lee,lf	4	0	0	3 0
Bell,p	3	0	0	0	3 E.Moore,ss	3	1	2	1 1
Marsh'l,ss	3	0	1	1	2 Lopez,c	3	0	1	4 1
Hubbell,p	2	0	0	0	3 Clark,p	3	0	1	0 2
Heving,p	0	0	0	0	1				
	*31	1	6	24	13		32	4	10 27 12

*O'Farrell batted for Hubbell in eighth.

New York	000	010	000—1
Brooklyn	010	002	01*—4

Two base hit—E. Moore. Three base hit—Marshall. Home runs—Reese, Herman (2). Double plays—Bisonette (unassisted); Marshall to Critz to Terry. Bases on balls—Hubbell, 1. Struck out—Clark, 3; Hubbell, 5. Hits—Hubbell, 9 in 7 innings; Heving, 1 in 1. Losing pitcher—Hubbell. Umpires—Klem, Pfirman, and Donohue. Time—1:28.

SCHEDULE NINE TILTS IN SEMI-PRO LEAGUE TODAY

Nine games, including two twin bills, are scheduled this afternoon in the Chicago semi-pro league. Lefty Sullivan will hurl for the Mills in the first game against the Cuban All-Stars at Mills Stadium. Forest Paddock will pitch the second game.

Logan Squares and Proviso also will stage a double header. Granville Bush, brother of Guy Bush, Cub hurler, will pitch the first tilt. Ed O'Shaugnessy will be on the mound for Proviso. Duffy Florals will oppose the South Bend Indians at Shewbridge field.

Bush Looks at Sox Situation; Not So Good

[Continued from first sport page]

by Mr. Comiskey. And it's a 100 to 1 shot that the Sox wouldn't give up either of the pitchers or the infielder in any trade or deal that would be devised by the most generous of club owners.

We are not in accord with the above appraisals of rival club officials. We believe there are six, and possibly seven, players of major league caliber on the Sox roster. Several of these might give more to another club than they are giving to the Sox, but just the same they should be rated of major league ability.

The task confronted by Manager Bush in his task of rebuilding before he has reached the middle of the stream is not as difficult as you might imagine.

All he needs is three big league catchers, two or three skilled and hustling infielders, three or four outfielders who can bat and catch flies, and two or three calm, experienced, and able pitchers.

You notice we haven't used many names in the foregoing, but the two pitchers are going to work against the Browns in tomorrow's double header. Ted Lyons in the first game and Tommy Thomas in the second.

FOUR SURVIVE IN SINGLES OF BIG 10 TENNIS TOURNEY

Capt. Scott Rexinger of Chicago and Curtis of Northwestern will meet in one semi-finals match of the Big Ten singles tennis championship this morning, and Yutzy of Minnesota and Turner of Illinois will clash in the other.

The quartet yesterday fought their way through the first two rounds to reduce the original field of 15 players. Rexinger defeated Heleniak of Minnesota in his second rounder, 1-6, 6-4, 10-8, after eliminating Fay of Purdue, 6-2, 1-6, 6-0, in the first round. Yutzy eliminated Ed Brayton of Northwestern, 6-1, 6-2, in the first round, and defeated Paul Stagg in the second, 8-6, 6-4.

Curtis drew a first round bye, and moved into the semi-finals by taking a long, hard battle from Okerbloom of Ohio State, 11-9, 1-6, 6-4, while Turner scored victories over Brown of Ohio State and Siegel of Wisconsin. Brown fell by scores of 6-2, 6-0, and Siegel by 6-1, 6-4.

Other first round results:

SINGLES.

Heleniak, Minnesota, defeated Hammer, Michigan, 6-2, 2-6, 6-4.

Stagg, Chicago, defeated Brace, Michigan, 8-6, 6-2.

Siegel, Wisconsin, defeated White, Purdue, 6-3, 2-6, 6-4.

Okerbloom, Ohio State, defeated Bauha, Wisconsin, 6-4, 6-2.

DOUBLES.

Okerbloom and Greenberg, Ohio State, defeated Goodsell and Earler, Wisconsin, 6-4, 4-6, 6-2.

Riel and Bergherm, Northwestern, defeated Hammer and Clarke, Michigan, 6-1, 6-1.

Yutzy and Heleniak, Minnesota, defeated Fay and White, Purdue, 6-1, 6-2.

Rexinger and Colohan, Chicago, won from Illinois by default.

PREP TRACKMEN FROM 23 STATES COMPETE TODAY

26th Annual Stagg Meet Opens at Midway.

[Continued from first sport page]

Brazil, Ind. Bennett of Rapid City, S. D., who placed sixth in one of the 440 races last year; J. Mullins of Froebel's winning team, who took a fourth, and Smith of the same school, who placed sixth; and two stars from Scott High of Toledo, Moore and Freese, are among the outstanding entries.

Of the milers, Glenn Cunningham of Elkhart, Kas., who was fourth in the Stagg meet last year, ran 4:28 4-10 to win the state meet. Popejoy of Delphi, Ind., second last year, returns again. John Bell of Pittsburgh, Kas., is credited with 4:30 5-10, and Landon of Topeka has bettered that time.

In the pole vault there are several men able to approach 13 feet, including Skelly of Oak Park, Wonsewicz and Divick of Froebel, who placed last year, and Lowry of Scott High.

Dees Set Mark in 1929.

Ed Dees of Lorraine, Kas., who set a shot put record of 56 feet 7 inches last year, returns, as does Elser of Horace Mann of Gary, who was fifth. In the discus throw, Delbert White of Pleasanton, Kas., who set a new state mark, is one of the best men. Ward of Bridgman, Mich., who won the state broad jump, is favorite in that event.

In view of the fact that the academy division has been eliminated, the semi-finals of the two sprints will be run off tomorrow afternoon. The preliminaries will start at 2:30 this afternoon. Admission is free to every one.

Griffith, Taylor, Shea to Spar at Benefit Ring Card

Tuffy Griffiths, Bud Taylor and Eddie Shea will box three rounds each with sparring partners at the amateur ring show at the Western-Devon arena tonight. There will be eight additional bouts on the card. Proceeds will be used to purchase uniforms for Boy Scouts of St. Timothy's Catholic church.

TODAY
Kansas City Monarchs Negro National League Champions vs. World Colored Champions
Chicago American Giants
Double Header—1:30 P. M.
Adm. 50c. Reserved, 25c extra, at AMERICAN GIANTS PARK, 39th & Wentworth. Ph. Yards 8830

Extra Stout and Extra Tall Sizes
Tuxedos-Dress-Frock—All Fashion Models
THE PRICE REMAINS THE SAME

ROYAL SPECIALIZING

SEMI-DRESS SUITS
TUXEDO SUITS
BUSINESS SUITS
TOPCOATS OVERCOATS

$25 $25 $25 $25

PERFECT FIT
PERFECT STYLE
PERFECT SERVICE
PERFECT CLOTHES

NO CLOTHES LIKE ROYAL FINE MADE-TO-MEASURE CLOTHES

UNLIMITED SELECTION OF PATTERNS
10,000 Stores Sell Royal Tailoring
THE ROYAL TAILORS INC.

CHICAGO STORE — At Tailor Shop Plant — 1st Large of Floor Space — 731 S. Wells St., cor. Polk — Open Saturday Afternoons
EVANSTON — 1641 Orrington Avenue — Open Tuesday, Thursday and Saturday Evenings
GARY — 606 Broadway — Open Saturday Evening
SOUTH CHICAGO — 9042 Commercial Ave. — Open Tuesday, Thursday and Saturday Evenings

CHICAGO TRIBUNE'S

"GAME OF COUNTIES"

Just name the County represented by the picture below and write it on the line below the picture

No. 47 Chicago Tribune's "Game of Counties"

Clue: Rectangular is the shape of this county whose name is pictured above. It lies in an agricultural region and both a river and a railroad line cross it.

The Name of this County is: .....
(Write name here)

The Name of the County pictured here is in this list

Carroll, Ill.	Fountain, Ind.	Winnebago, Ia.	Ashland, Wis.
DeWitt, Ill.	Kosciusko, Ind.	Woodbury, Ia.	Door, Wis.
Ford, Ill.	Orange, Ind.	Wright, Ia.	Lincoln, Wis.
Franklin, Ill.	Porter, Ind.	Barry, Mich.	Manitowoc, Wis.
Greene, Ill.	Posey, Ind.	Berrien, Mich.	Price, Wis.
Ogle, Ill.	Rush, Ind.	Branch, Mich.	Racine, Wis.
Pulaski, Ill.	Whitley, Ind.	Eaton, Mich.	Walworth, Wis.
Saline, Ill.	Butler, Ia.	Oakland, Mich.	Waukesha, Wis.
Whiteside, Ill.	Cedar, Ia.	Saginaw, Mich.	Waupaca, Wis.
Woodford, Ill.	Cerro Gordo, Ia.	Van Buren, Mich.	Wood, Wis.
Blackford, Ind.	Decatur, Ia.	Wexford, Mich.	
Boone, Ind.	Sac, Ia.		
DeKalb, Ind.			
Elkhart, Ind.			
Lee, Ia.			

Follow These Simple Rules

1—Every week-day for 48 consecutive days (not including Sundays), the Chicago Daily Tribune will print a "Game of Counties" picture. Each picture will represent a County in one of these five States: Illinois, Indiana, Iowa, Michigan and Wisconsin. You are invited to name the Counties.

2—The Chicago Tribune will pay $5,000 in Cash Prizes to the persons who send in the nearest correctly named and neatest complete sets of pictures in accordance with these rules. See prize list at right.

NOTE:—You do not necessarily have to name each of the 48 pictures correctly to win. The prizes will be paid to the persons whose entries rank the highest.

3—This offer is open to everyone—men, women, boys and girls, except employes of the Chicago Tribune and their families. You pay nothing. Just prove your skill.

4—Pictures are to be submitted only in complete sets. Do not send in each picture separately. Hold all pictures until you have the complete set of 48. Then send them to "Counties," Chicago Tribune, Post Office Box 1539, Chicago, Ill. All entries must be in by midnight 15 days after Picture No. 48 has been printed.

5—Each entry must be sent by First Class Mail, postage prepaid. Entries with insufficient postage will be returned by the Post Office Dept. Contestants may submit as many sets of pictures as they wish, but no contestant will be entitled to more than one prize. Accuracy will count. Neatness will count.

6—You need not buy the Chicago Tribune. You may copy or trace the pictures and send them in. The Chicago Tribune may be examined at any of its offices or at Public Libraries free of charge.

7—Judges will be appointed by the Chicago Tribune. Their decision will be final. In case of ties a duplicate award will be paid to each tying contestant.

240 Big Cash Prizes

1st Prize		$1,000.00
2nd Prize		500.00
3 Prizes—	$250.00 each	750.00
5 Prizes—	100.00 each	500.00
10 Prizes—	50.00 each	500.00
20 Prizes—	25.00 each	500.00
50 Prizes—	10.00 each	500.00
150 Prizes—	5.00 each	750.00
240 Prizes Totaling		$5,000.00

Get Picture No. 48 in TOMORROW'S TRIBUNE

Copyright: 1930: Chicago Tribune

AFTER OPENING STEADY, LIGHT HOGS WEAKEN

General Cattle Market Holds in Line.

CHICAGO LIVE STOCK

HOGS.

Receipts, 23,000; shipments, 6,000.

Bulk of sales	$ 9.90@10.30
Heavy butchers	9.90@10.30
Butchers, 180@250 lbs.	10.10@10.50
Medium weights	10.10@10.45
Heavy and mixed packing	9.35@ 9.60
Rough and heavy packing	8.95@ 9.35
Lights 160@180 lbs	10.25@10.50
Selected, 140@155 lbs.	10.25@10.50
Pigs, poor to choice	8.50@10.15

CATTLE.

Receipts, 5,000; shipments, 1,500.

Prime steers, 1,000@1,600 lbs.	$12.00@14.10
Good to choice, 1,040@1,450 lb	11.00@14.00
Poor to choice, 900@1,000 lb..	9.00@14.00
Yearlings, 750@1,600 lb	9.75@13.75
Bulk of sales	10.00@12.00
Low grade killing steers	7.25@ 8.75
Fat cows and heifers	6.75@11.85
Calves, poor to choice	7.00@13.00
Canners and cutters	4.75@ 6.50
Stockers and feeders	7.00@10.90

SHEEP AND LAMBS.

Receipts, 8,000; shipments, 3,000.

Wethers, poor to choice	$ 5.00@ 7.00
Yearlings, poor to choice	6.25@ 9.25
Ewes, poor to choice	3.50@ 6.00
Fed western lambs	9.75@10.75
Western feeding lambs	7.75@ 9.00
Spring lambs, fair to best	12.00@13.65

COMPARATIVE PRICES.

HOGS—Bulk of sales yesterday	$ 9.90@10.30
One month ago	9.70@10.15
One year ago	9.35@10.95
Top yesterday, $10.50; average, $10.10.	
CATTLE—Bulk of sales yesterday	$10.00@12.00
One month ago	10.00@12.50
One year ago	13.25@14.75
SHEEP — Fed western lambs yesterday	$ 9.75@10.75
One month ago	9.50@10.75
One year ago	12.25@14.50
Top yesterday, $10.75; average, $10.15.	

Estimated receipts at Chicago for next Monday: 22,000 cattle, 55,000 hogs, and 14,000 sheep.

Light hogs weakened off 10@20c soon after a steady opening on shipping account yesterday, while medium and weighty butchers were in demand at mid-week quotations. The extreme top held steady early at $10.50, but similar kinds were slow sellers at $10.40 at the finish.

The general average price came down 5c at $10.10. Smaller packers bought sparingly, but when larger houses came on the market there was a fairly good clearance at the reduction. About 2,000 were left at the close.

Receipts this week show a decrease of 10,000 compared with a week ago and compare with 143,972 a year ago this week, which also included a holiday. The week's market, as a whole, is averaging slightly above last week.

Hog Futures Steady.

Prices on the hog futures market were steady yesterday, although trading slowed up when reports came in that lightweights on the cash trade had declined after a steady opening. September mediums at $10.35, however, equaled the highest price paid for similar contracts since April 25.

The highest paid for mediums for September delivery is $10.55, on April 8. Mediums for July and August were offered at $10.50. Heavy grades for these two months carried bids of $10.00. Prices on the hog futures trade are closing mostly 10c under a week ago.

Cattle receipts at 5,000 were small for Thursday, but with shipping demand restricted because of Jewish holidays next week, better grades of steers were forced down 15@25c, in face of the shortage of topnotchers. The general market for the rank and file of cattle held in line with mid-week price levels.

Prime weighty steers were absent again. Choice 1,433 lb steers topped at $13.60. Few other sales passed $12.00. Prices are closing the week about steady with last Monday, but mostly 25c under last week's finish.

Springers Bring $13.65.

Additional gains of 25@50c were scored in lambs yesterday, springers leading the way up again. Natives soared to a top of $13.65, which compares with $11.25 ten days ago. Fed western shorn lambs sold at $10.75, a new top for the season in this branch. There was an early clearance and some houses were said to be "short" at the finish, in view of the fact that there will be no market at Chicago today and Saturday.

Prevailing quotations are closing sharply above a week ago. Aged lambs show gains of 50c in four days, while springers are selling $1.00@1.25 above last week's close. Aged sheep and yearlings closed steady to 25c higher.

WORLD'S GRAIN MARKET NEWS

Liverpool and Winnipeg are the only grain markets open today. The Chicago Board of Trade and all American markets will be closed today and open Saturday. The Chicago stockyards will be closed for trading today and tomorrow.

A more bullish feeling is developing in the wheat trade, based on less favorable crop reports from the southwest and from the Canadian northwest. In the latter section high winds are said to have damaged the crop in the last few days. The disposition of the trade is more inclined to the buying side on every sharp decline, while a few traders who do not believe in crop damage take advantage of bulges to put out their lines.

SUGAR.

NEW YORK, May 29.—(AP)—There was no change in raw sugar prices today. Raw sugar futures were irregular but generally lower under heavy selling. Final prices were unchanged to 2 points lower. Approximate sales, 71,900 tons. Closing prices—No. 2 July, 3.28c; September, 3.33c; December, 3.47c. No. 1 prices follow:

	Open.	High.	Low.	Close.	Prev. close.
July	1.41	1.41	1.38	1.40	1.42
September	1.48	1.48	1.46	1.47	1.48
December	1.57	1.58	1.54	1.57	1.57
January	1.58	1.59	1.58	1.59	1.60
March	1.65	1.66	1.64	1.65	1.66
May	1.72	1.72	1.70	1.72	1.73

The refined market was unchanged at 4.70c for fine granulated.

METALS.

NEW YORK, May 29.—(AP)—STEEL—Unchanged. COPPER—Quiet; electrolytic spot and future, 13c. IRON—Quiet, unchanged. TIN—Easy; spot and nearby, $31.25; future, $31.50. LEAD—Quiet; spot New York, 5.50c; East St. Louis, 5.40c. ZINC—Quiet; East St. Louis spot and future, 4.62@4.65c. ANTIMONY—7.37c.

LONDON, May 29.—(AP)—COPPER—Standard spot and future, £53 17s 6d; electrolytic spot, £60 10s; future, £61 10s. TIN—Spot, £141 5s; future, £143 5s. LEAD—Spot and future, £18. ZINC—Spot, £16 15s; future, £17 7s 6d.

NEW YORK BOND TRANSACTIONS

Thursday, May 29, 1930.

Total sales, par value.....$ 7,741,000 Year ago..........Holiday
Total sales, 1930.......... 1,258,275,000 Previous year.......$1,077,786,000

UNITED STATES GOVERNMENT WAR LOAN.

Sales in thous.	Issue—	High.	Low.	Last.	Net chge.	Closing— Bid.	Asked.	Yield.	May 31, 1929.
7	Liberty 3½s, 1932-'47	100.13	100.12	100.13+	.1	100.10	100.13	3.30	98.8
2	Liberty 1st c 4¼s, 1932-'47	101.24	101.16	101.24+	.1	101.17	101.24	3.38	98.29
112	Liberty 4th 4¼s, 1933-'38	102.10	102.9	102.9 —	.1	102.9	102.10	3.53	99.00
53	U S Treasury 4¼s, 1947-'52	112.22	112.16	112.20+	.4	112.17	112.18	3.30	106.10
2	U S Treasury 4s, 1944-'54	108.6	108.5	108.6 +	.2	108.5	108.8	3.29	103.10

Note—Fractions on United States government bonds, including net changes, are quoted in thirty-seconds of 1 per cent.

DOMESTIC.

No. thous.	High.	Low.	Close.
15 Alleg Corp cv 5s '49	100⅝	100⅝	100⅝
9 do cv 5s 1950 rcts	97¼	97	97
6 Alleg & W 4s '98	85⅝	85⅝	85⅝
17 Allis Chalm 5s '37	102	101⅞	102
2 Am Arr Ch 7½s'41	103⅞	103⅞	103⅞
98 Am&F Pw db 5s 2030	88½	88	88½
2 Am Ice s f 5s '53	87	87	87
6 AIGChem cv 5½s'49	106⅝	106⅝	106⅝
5 AmIntCorp cv5½s'49	99⅝	99⅝	99⅝
5 AmMchFdy 6s '39	105½	105½	105½
26 Am Metal 5½s '34	98	97⅞	98
5 Am N Gas 6½s '42	89	89	89
10 Am Sm & Ref 5s '47	101¼	101¼	101¼
3 Am Sugar 6s '37	104	103⅞	104
11 AmTel&T 5½s'43	107⅞	107½	107⅞
19 do s f 5s 1960	104½	104¼	104½
13 do col 5s 1946	105⅛	104⅞	104⅞
24 do deb 5s 1965	104½	104⅜	104½
78 do cv 4½s 1939	179	177	178
4 AmWWks&El 5s '34	101⅜	101⅛	101⅜
33 Anglo-ChCnNit 7s'45	97	97	97
2 AntillaCAs 7½s '39	50	49½	50
3 Arm&Co r e 4½s'39	90½	90½	90¼
14 do of Del 5½s '43	84	83⅝	84
1 AT&SF gen 4s '95	94¼	94¼	94¼
1 do gen 4s reg	92½	92½	92½
3 do adj 4s stpd '95	90¼	90¼	90¼
1 do cvt 4s 1909	90⅝	90⅝	90⅝
22 do cvt 4½s 1948	133¾	133	133¾
2 do Tr S L 4s 1958	91½	91½	91½
2 do 4½s Cal&A div'62	99½	99½	99½
5 B & O ref 6s C '95	109⅞	109⅞	109⅞
16 do 1st gold 5s 1948	104⅝	104⅜	104⅝
3 do ref 5s 1995	104	104	104
4 do deb 5s D 2000	103⅜	103⅛	103⅛
14 do 4½s 1933	100⅝	100⅛	100⅛
31 do cv 4½s 1960	103	102½	103
17 do gold 4s 1948	93⅜	93⅜	93⅜
1 do 4s Tol&C div '59	86⅞	86⅞	86⅞
1 do 5s S W div '50	103	103	103
10 Bangor&Aroo 4s '51	88	88	88
8 BellTofPa 5s C '60	107⅛	107⅛	107⅛
2 Beth Stl p m 5s'36	102	102	102
8 B & Maine 1st5s'67	100⅛	100	100
1 Botany 6½s 1934	38½	38½	38½
13 Bdy&7thAv con5s'43	18⅝	18	18⅝
48 Brk M Tran 6s '68	98⅝	98⅛	98⅝
19 Brk Un Elv 1st5s'50	83	82	82½
19 B U Gas 5s 1945	106⅛	105⅞	105⅞
8 BuffR&P 4½s '57	93	93	93
1 do 5s 1937	100⅞	100⅞	100⅞
1 BushTerm con 5s'55	97½	97½	97½
4 By-PrCoke 5½sA'45	102⅝	102⅝	102⅝
2 Calif G & E 5s '37	102¼	102¼	102¼
5 Calif Petr 5½s '38	102¼	102¼	102¼
10 Can Nat 5s July '69	102⅝	102½	102½
31 do 5s Oct 1969	102⅝	102½	102⅝
20 do 4½s 1954	95⅞	95⅝	95⅝
2 do 4½s 1957	95⅞	95⅞	95⅞
15 Can Nor Ry 7s '40	110⅝	110⅝	110⅝
15 Can Pac deb 4s perp	87¼	86⅝	87
2 do 5s 1944	102¼	102	102
3 do col tr 5s 1954	102¼	102¼	102⅜
1 Car C & O 6s '52	108⅜	108⅜	108⅜
2 Cent Dist Tel 5s '43	104	104	104
1 C of GaRy ref5½s'59	104¼	104¼	104¼
1 Cent Pac gtd 5s '60	103⅝	103⅝	103⅝
21 CRRofNJers 5s '87	111⅝	110⅝	110⅝
10 Central Stl 8s 1941	125	125	125
1 Certain Prod 5½s '48	46⅝	46⅝	46⅝
59 Chesa Corp 5s '47	100½	100¼	100½
4 Ches & O con 5s '39	103⅝	103⅝	103⅝
5 do rf&imp 4½s A '93	97⅝	97⅝	97⅝
24 do rf&imp 4½s B '95	97⅝	97⅛	97⅝
4 C & Alton 3s '49 ct	67⅝	67⅝	67⅝
1 C B & Q 4½s '77	99⅝	99⅝	99⅝
10 do 4s Ill div '49	93⅝	93½	93⅝
5 C & E I gen 5s '51	76½	76½	76½
1 ChiGL&C 1st 5s '37	102	102	102
295 C G West 4s 1959	72½	71¾	72½
5 ChiInd&L 5s 1966	102½	102½	102½
70 ChiM&StP 4⅝s'89 rct	99⅝	99	99⅝
1 do gen 4s A 1989	85⅝	85⅝	85⅝
11 CMStP&Pac 5sA'75	89	88⅝	89
216 do adj 5s 2000	61	59½	59⅝
36 C&NW cv 4¾s A '49	101⅞	101⅛	101⅞
2 do 4½s 2037	101⅝	101⅝	101⅝
1 do gen 4s 1987	90⅝	90⅝	90⅝
1 Chi Rys Co 5s '27	82	82	82
1 CRI&P gen 4s '88	91¼	91¼	91¼
27 do rfg 4s 1934	97½	97⅜	97⅜
6 do 4½s 1952	95⅛	95⅛	95⅛
5 ChiTH&SE inc5s'60	88⅛	88	88
4 C Un Sta 6½s C '63	115	115	115
2 do 5s B 1963	104½	104	104½
1 C & W Ind 5½s'62	104½	104½	104½
26 do 4s 1952	89⅝	89⅝	89⅝
25 ChileCop deb 5s '47	96⅝	96	96⅝
4 CinciG&E 1st 4s '68	89	88½	89
10 CCC&StL deb 4½s'31	100⅛	100⅛	100⅛
2 do 4s St L div '90	87⅞	87⅞	87⅞
3 do 1st4s Cairo dv '39	94⅞	94⅞	94⅞
8 Cl Un Term 4½s'77	98⅝	98½	98⅝
9 Colon Oil cv 6s '38	76¼	76¼	76¼
1 Colo Indust 5s '34	95⅝	95⅝	95⅝
2 Colo&Sou ref 4½s'35	100	100	100
4 ColumG&E 5s'52May	101⅜	101⅛	101⅜
3 CommlInv cv5½s'49	95	94⅝	95
13 ConCofMary 5s '50	48¼	48	48
21 ConGofNY 5½s '45	106⅛	106	106
2 Consum Pw 5s '52	103⅞	103⅞	103⅞
38 Contain Corp 5s '43	82	80⅝	81⅝
3 Crown Cork 6s '47	100	100	100
6 Cr W Pap 1st6s'51	102¼	102	102¼
7 CubaNorRys 5½s '42	64	62⅝	64
17 Cub-Am Sug 8s '31	99¼	99	99
1 CubDomSu7½s'44ww	35½	35½	35½
8 CumbTel&T 5s '37	102	102	102
1 Dela & Hud 5½s'37	104⅝	104⅝	104⅝
41 do rfg 4s 1943	93	93	93
1 DenvG&E 5s'51 stpd	101⅜	101⅜	101⅜
15 Denv&RG1st con4s'36	95½	95½	95½
20 Den&RGWest 5s '55	97⅜	96⅝	97⅛
1 do ref&imp 5s B '78	91½	91½	91½
1 Detr Edis 1st 6s '40	108	108	108
2 do 5s 1933	101⅝	101⅝	101⅝
1 do rfg 5s 1940	103⅛	103⅛	103⅛
2 do ref 5s 1949	104⅛	104⅛	104⅛
1 Detr U Ry 4½s '32	98⅜	98⅜	98⅜
7 Dodge Brs 6s 1940	95	94⅞	94⅞
2 Dold Pack 1st 6s'42	70½	70½	70½
1 Dul S S & A 5s '37	84	84	84
10 Duquesne Lt 4½s'67	100	99⅞	100
10 E Cuba Sug 7½s '37	70¼	70	70
14 Erie ref 5s 1967	94½	94	94
25 do R & I 5s 1975	94⅝	94	94⅝
6 do pr lien 4s 1996	81⅝	81⅝	81⅝
1 do 4s ser B 1953	84¼	84¼	84¼
5 do Pa col 4s 1951	101	101	101
1 Erie & Jersey 6s '55	112⅝	112⅝	112⅝
3 FedLt&Trac 6s B '54	97	97	97
1 do 5s 1942	95⅝	95⅝	95⅝
5 do 5s stpd	95⅝	95⅝	95⅝
6 Fisk Rubber 8s '41	77½	76	76
3 Fl East Coast 5s '74	54½	54½	54½
4 Ft W & D C 5½s'61	107	107	107
1 GH&SAM&Pdv5s'31	100¼	100¼	100¼
5 do 2d 5s 1931	100⅝	100⅝	100⅝
3 Galv H & H 5s '33	98	98	98
15 GMotorAccept 6s'37	103	102½	102½
1 Genl Petrol 5s '40	102	102	102
3 GenPubSer cv5½s'39	101⅝	101¼	101¼
2 GTheaEq cv db6s'44	137	135	137
66 do cv deb 6s 1940	99½	99	99
24 Gen Stl Cast 5½s'49	104	102⅞	104
20 Goodr Rubb 6½s '47	107	106⅞	107
29 GoodyTire1st col5s'57	94⅛	93⅝	94
2 GothamSilkHos 6s'36	92	92	92
3 Gr Trunk 6s 1936	105¼	105¼	105¼
28 Gr Northern 7s '36	111⅜	111⅛	111⅛
1 do 5s 1973	105⅝	105⅝	105⅝
2 do 4½s 1961	96⅝	96⅝	96⅝
15 Gr Bay & W deb B	29	29	29
2 Hous B & T 5s '37	100	100	100
24 H&M ref 5s s A '57	99	98½	99
5 do adj inc 5s '57	81	80½	81
8 HumbleOil 5½s '32	102	102	102
10 do 5s 1937	101⅝	101⅝	101⅝
1 IllBellTel rfg 5s '56	105⅛	105⅛	105⅛
15 IllCent 6½s '36	110	109⅞	110
12 do gold 4½s '66	101	100⅞	101
1 do 1st 4s '51	95	95	95
1 do ref 4s '55	92⅝	92⅝	92⅝
1 do 3½s 1952	84⅝	84⅝	84⅝
6 IllStl deb 4½s '40	100	99⅞	100
1 IndLimestone 6s '41	84	84	84
54 InlandStl 4½s '78	94⅛	94⅛	94⅛
2 InspirationC 6½s '31	101⅛	101⅛	101⅛
4 InterborRapTr 7s '32	89	89	89
11 do 6s 1932	60	59	60
23 do ref 5s '66	68⅛	68⅛	68⅛
13 do 5s stpd '66	68⅝	68½	68⅝
3 IntCement 5s '48	100⅝	100⅝	100⅝
6 I&GN adj 6s '52	82¼	82¼	82¼
11 do 5s B 1956	92⅝	92½	92⅝
3 do 5s C 1956	94	94	94
30 IntHydroEl 6s '44	104	103⅝	103⅝
28 IntMatch 5s '47	100⅛	100	100⅛
2 IntMerMar sf 6s '41	101	101	101
15 IntPaper 5s A '47	89⅝	88⅜	88⅜
7 do ref 6s '55	91⅝	90⅝	91⅝
17 IntRysCA 1st 5s '72	79	78	79
19 IntT&Tel deb 5s '55	97⅝	97¼	97⅝
17 do cv 4½s 1939	123	122	123
5 do deb 4½s '52	91½	91¼	91¼
15 KCFS&M 4s '36	96⅛	96⅛	96⅛
2 KCP&L 5s '52	105	104⅞	105
2 KCSo 5s 1950	101¼	101¼	101¼
5 KasG&E 6s '52	106⅛	106⅛	106⅛
1 Kend 5½s A '48 ww	87	87	87
5 LS&MS gen 3½s '97	80⅝	80⅝	80⅝
2 do deb 4s 1931	100	100	100
9 LautaroNitr 6s '54	83⅜	82⅝	83⅜
1 LehValCoal 5s '74	71	71	71
1 LVPa con 4½s 2003	99	99	99
52 LoewsInc 6s '41 ww	128	127½	127½
31 do 6s '41 no w	99⅛	98⅞	99
1 LgIsld unif 4s '49	88⅝	88⅝	88⅝
1 LorillardCo 7s '44	109⅝	109⅝	109⅝
1 do 5½s 1937	93⅝	93⅝	93⅝
4 do 5s 1951	87⅝	87⅛	87⅛
1 LG&E rfg 5s '52	102⅝	102⅝	102⅝
12 L&N 1st & r 4½s '03	98⅝	98⅝	98⅝
5 do unif 4s 1940	95⅝	95⅛	95⅛
1 McCroryStrs 5½s '41	99⅝	99⅝	99⅝
15 ManhRy con 4s '90	51	50½	50½
1 MktStRy 7s '40	93¼	93¼	93¼
1 MetWSEC 4s '38	74⅝	74⅝	74⅝
8 MidvaleStl 5s '36	101¼	101	101
12 MilEB&L 5s '61	100⅝	100⅝	100⅝
2 M&SL con 5s '34	38	38	38
1 do ref 5s '62	14	14	14
22 MSP&SSM 6½s '31	101⅛	101⅛	101⅛
3 do 4s 1938	89⅝	89⅝	89⅝
8 MK&T pr 5s A '62	103⅛	103	103⅛
2 do adj 5s 1967	105¼	105¼	105¼
2 do pr ln 4s s B '62	87⅝	87⅝	87⅝
9 MoP 1st r 5s A '65	100⅝	100⅝	100⅝
40 do 1st r 5s s F '77	100⅛	100	100⅛
28 do 1st r 5s s G '78	100⅛	100	100⅛
5 do cv 5¼s A '49	110	110	110
27 do gen 4s 1975	78⅛	78	78
1 MontCent 6s '37	105¼	105¼	105¼
6 MontPow 5s s A '43	102⅝	102¼	102¼
4 do deb 5s '62	102½	101⅞	102½
3 MontTr gen 5s A '55	94	94	94
2 Mor&Co 1st 4½s '39	82	82	82
15 Mor&E 4½s s B '55	98⅛	98⅛	98⅛
11 MurrayBody 6½s '34	95	94⅝	95
1 NashFlor&S 5s '37	100⅝	100⅝	100⅝
3 NassauElec 4s '51	52⅝	52⅝	52⅝
51 NatDairyPr 5¼s '48	99⅛	98⅝	99⅛
5 NatRad 6½s '47	23¼	23	23
5 NatRRMex 4s '51	6½	6½	6½
5 NOPSer 5s A '52	89⅝	89⅝	89⅝
7 NOT&M 5½s '54	101⅛	101⅛	101⅛
3 do 5s B 1954	96½	96⅛	96¼
3 NYC&HR deb 6s '35	106	106	106
6 do 5s 2013	107¼	107	107¼
2 do r & imp 4½s '13	99	99	99
20 do deb 4s 1934	98⅝	98½	98⅝
2 do rfg 3½s 1997	80½	80	80½
1 NYC&SL 6s s A '31	101½	101½	101¼
6 do 5½s A 1974	107¼	107⅛	107¼
5 do 5½s B 1975	107⅛	107⅛	107⅛
6 do ref 4½s C '78	96½	96½	96½
3 do 1st 4s 1937	96⅝	96⅝	96⅝
2 NYEdsn 6½s '41	113¾	113⅛	113⅝
1 do 1st ref 5s '44	104⅞	104⅞	104⅞
1 NYGELHP pm4s '49	94	94	94
25 NYNH&H clt 6s '40	106⅛	105⅝	106⅛
20 do cv 6s 1948	125	125	125
9 do 4½s 1967	93¼	93	93¼
1 do deb 4s 1956	85¼	85¼	85¼
6 do deb 4s 1957	80	79½	80
4 do cv deb 3½s '54	73¼	73	73
10 NYO&W 1st r 4s '92	55⅝	55	55
5 NYRysInc 6s A '65	64	64	64
2 NYStmCor 6s '47	107¾	107⅛	107¾
3 NYTel 6s '49	110⅞	110⅞	110⅞
1 do gen 4½s '39	100⅛	100⅛	100⅛
1 NYTrapR 6s '46	101	101	101
2 NYW&Bos 4½s '46	88⅝	88⅝	88⅝
4 NiagFPw 5s '32	101⅝	101⅝	101⅝
1 Norf&W con 4s '96	93½	93½	93½
8 NoAEd d 5s s A '57	103⅝	103½	103⅝
11 do deb 5½s s B '63	103⅝	103	103⅝
27 do deb 5s ser C '69	97⅝	97½	97½
3 NoOT&L 6s '47	102½	102	102½
5 NoPac 6s 2047	114	113⅝	113⅝
9 do pr ln 4s 1997	91	90⅞	90⅞
3 do gen 3s 2047	65½	65½	65½
32 NoStPw 5s '41	102¼	101⅞	102¼
1 ORivEd 6s '48	105⅝	105⅝	105⅝
3 OldBenCoal 6s '44	74	74	74
1 OR&N con 4s '46	92⅞	92⅞	92⅞
1 OWRR&Nav 4s '61	91½	91½	91½
1 OtisStl 6s '41	103	103	103
17 PacG&E 5s '42	102¼	102	102¼
1 PacP&L 5s '30	100	100	100
1 PacT&T 5s '37	102¼	102¼	102¼
19 PanAP&T cv 6s '34	105¼	105	105
2 ParaFamLas 6s '47	102	102	102
5 ParkLex 6½s '53	80	80	80
1 ParmTr cv d 6s '44	75	75	75
16 PatheExch 7s '37	65	61	65
1 PennRR 6½s '36	109½	109½	109½
1 do 5s 1964	103⅝	103⅝	103⅝
4 do 4¾s 1963	100⅝	100⅛	100⅝
5 do con 4½s 1960	100½	100	100
7 do gen 4½s '65	99½	99⅛	99⅛
29 do deb 4½s '70	95½	95⅛	95½
1 P M 1st 4½s s C '80	97½	97½	97½
20 Phila Co 5s '67	100	99⅝	99⅝
2 PhilEl 1st&r 4½s '67	99⅝	99⅝	99⅝
103 Ph&RC&I cv 6s '49	107	106⅝	106⅝
25 Phillips Pet 5¼s '39	96½	96⅛	96½
1 Pillsbury Fl 6s '43	104	104	104
6 PCC&StL 5s B '75	109⅝	109⅝	109⅝
1 do 4½s B '42	100	100	100
1 Pocahon Col 5s '57	94½	94½	94½
5 PtldRyL&P 7½s '46	105⅜	105	105
1 do 6s '47	99⅝	99⅝	99⅝
1 do 5s '30	100	100	100
2 PortoRAmTob 6s '42	90½	90½	90½
6 Postal Tel 5s '53	95⅛	95	95
11 PubSerEl&G 4½s '67	98⅝	98⅝	98⅝
61 do 4½s '70	98½	98¼	98⅜
5 Punt A 7s '37 com ct	34½	34½	34½
19 Pure Oil 5½s '37	100⅛	100	100⅛
29 Do 5½s '40	98⅛	98	98⅛
2 Rd-CRRNJ col 4s '51	92¼	92¼	92¼
6 Read Coal 4½s '97	99½	99½	99½
3 Rem-Rd 5½s '47 ww	98½	98½	98½
3 Richfield Oil 6s '44	96	95½	96
13 RIArk & L 4½s '34	98⅜	98⅜	98⅜
5 StLIM & S gen 5s'31	100⅝	100⅝	100⅝
8 do 4s R&G Div '33	98¼	98	98¼
3 StL&SFpr ln 4s A '50	96½	96⅛	96⅛
8 do 5s B '50	103	102	102½
26 do 4½s '78	93⅛	93	93⅛
2 StLSouthw ter 5s '52	100⅛	100⅛	100⅛
5 do con 4s '32	99	99	99
2 StP&KCSL 4½s '41	97⅜	97¼	97⅜
1 StPM&M con 4½s '33	99⅛	99⅛	99⅛
5 StPaulUnSta 5s '72	106	106	106
20 SeabAirL con 6s '45	69	69	69
5 do rfg 4s '59	55	55	55
3 do adj 5s '49	55⅝	55	55⅝
2 SeabAFla 6s A '35	61	61	61
6 SharonStlHp 5½s '48	99⅝	99⅝	99⅝
2 Shell P L 5s '52	96	96	96
12 Shell Un Oil 5s '47	96⅝	96⅛	96⅝
19 do deb 5s '49 w w	99⅛	99⅛	99⅛
1 Silesian Am 7s '41	92¼	92¼	92¼
2 Sinclair Oil 7s '37	103⅛	103⅛	103⅛
9 do 6½s '38	102⅛	102⅛	102⅛
12 do 6s D '30	100⅛	100⅛	100⅛
20 do Crude 5½s '38	100⅛	100⅛	100⅛
7 do Pipe Line 5s '42	97⅛	97⅛	97⅛
18 Skelly Oil 5½s '39	96⅝	96	96⅝
4 Smith A O 6½s '33	103	102⅞	102⅞
1 SouColo Pw 6s '47	103	103	103
1 SoPortoRSug 7s '41	107⅝	107⅝	107⅝
22 Sou Bell T&T 5s '41	104	103⅞	104
7 Sou Pac 4½s '68	96½	96⅛	96½
9 do 4½s '69 w w	99	98⅞	99
1 do col tr 4s '49	92½	92½	92½
3 do rfg 4s '55	93	93	93
74 do Ore Lines '77	97⅝	97½	97½
1 SouRailway 6½s '56	124	124	124
5 do 6s '56	117⅝	117	117
1 do con 5s '94	109	109	109
16 do gen 4s '56	90½	90	90½
8 do 4s M&O Div '38	94⅝	94⅝	94⅝
10 do 4s St L Div '51	92½	92¼	92½
3 SouthwBell T 5s '54	105	105	105
9 Spokane Int 5s '55	64	64	64
1 Std Milling 5½s '45	103½	103½	103½
12 Std Oil N J 5s '46	103⅝	103⅝	103⅝
17 StdOilNY deb 4½s '51	97⅝	97⅜	97½
1 Stevens Hotel 6s '45	82	82	82
6 SugEstOriente 7s '42	42	41	41
1 TennC&C cv db 6s '44	100⅝	100⅝	100⅝
2 Tenn El Pw 6s '47	106⅝	106⅝	106⅝
1 Texark&FS 5½s '50	105	105	105
20 Texas Corp 5s '44	105⅛	105	105⅛
5 Tex&Pac 1st 5s 2000	109¼	109⅛	109¼
1 do gen&ref 5s C '79	102½	102½	102½
44 Third Av rfg 4s '60	52	50⅝	52
94 do adj 5s '60	27⅝	27	27⅜
14 TrsclOlst6½s '38 ww	101½	101¼	101¼
1 do 1st 6½s '38 x w	97	97	97
3 TruaxTrCl cv 6½s '43	93½	93½	93½
2 U&D con 5s '28 ct stp	77½	77⅛	77⅛
1 do 1st ref 4s '52	45⅛	45⅛	45⅛
1 Un El L & P 5s '33	100⅝	100⅝	100⅝
1 Un Oil Cal 6s '42	107⅛	107⅛	107⅛
1 do 5s C '35	100	100	100
3 Un Pac 1st 4s '47	95¼	95	95
4 UtdDrug Del 5s '53	96⅝	96	96⅝
7 U S Rub 7½s '30	100⅛	100⅛	100⅛
3 do 5s '47	85	84⅛	85
13 Utah L & T 5s '44	95⅝	95⅝	95⅝
1 Utah P & L 5s '44	100⅝	100⅝	100⅝
4 Util P & L 5½s '47	92	91	92
2 do deb 5s '59 w w	87⅝	87⅛	87⅛
11 VertientesSug 7s '42	54½	54½	54½
5 V&Southw con 5s '58	87	87	87
3 Va Ry 5s '62	105⅛	105⅛	105⅛
2 Va Ry & Pw 5s '34	101	101	101
2 Wabash 1st 5s '39	102⅝	102	102⅝
24 do 5½s '75	105⅛	104⅝	105⅛
16 do 4½s C '78	93½	93⅛	93½
7 Walworth 6s '45	92	91⅝	91⅝
3 WarnerCo 6s '44 ww	99⅝	99⅝	99⅝
7 do 6s '44 ex war	96⅝	96⅝	96⅝
74 Warner Bros Pict cv deb 6s '39	106¼	106¼	106¼
5 WarnSug rf 7s '39 stp	48	48	48
1 Westch Lgt 5s '50	104⅝	104⅝	104⅝
10 West Shore 4s 2361	88⅛	88⅛	88⅛
20 do reg 4s 2361	87	86⅝	86⅝
24 West Elec 5s '44	104	103⅝	103⅝
17 West Md 4s '52	83⅜	83⅛	83⅜
4 do 5½s '77	99⅝	99⅝	99⅝
3 WNY&Pa gen 4s '43	91⅝	91⅝	91⅝
7 West Pac 5s '46	96⅝	96	96
6 West Un 5s '60	103⅛	103⅛	103⅛
11 do gold 5s '51	103⅛	103	103⅛
6 WheelingStl 5½s '48	103	102⅝	103
5 do 1st ref 4½s '53	91	90⅝	90½
2 WhiteSM 6s '46 ww	81	81	81
1 WickwireSpen 7s '35	32	32	32
2 Willys-Overl 6½s '33	100	100	100
5 Wilson&Co 1st 6s '41	100¼	100¼	100¼
6 WinchArms 7½s '41	103	103	103
4 WisCen 4s S&DDi '36	87½	87½	87½
21 Ygstwn S&T 5s '78	102	102	102

FOREIGN.

No. thous.	High.	Low.	Close.
12 Abit P & P 5s '53	85⅝	85	85
3 Adriatic El S F 7s '52	98⅝	98⅝	98⅝
3 Akershus S F 5s '63	92½	92½	92½
2 AlpineMonStl 7s '55	97	97	97
7 Antwerp S F 5s '58	95⅝	95¼	95¼
21 Argen Govt 6s A '57	99	98⅝	98⅝
2 do 6s B '58	98⅝	98⅝	98⅝
47 do S F 6s '59 June	98⅝	98⅝	98⅝
8 do S F 6s '59 Oct	98⅝	98	98⅝
14 do S F 6s '60 May	99	98⅝	99
3 do S F 6s '60 Sept	98⅞	98⅝	98⅝
3 do S F 6s '60 Oct	98⅝	98⅝	98⅝
6 do S F 6s '61 Feb	98⅝	98⅝	98⅝
2 do S F 6s '61 May	98⅝	98⅝	98⅝
3 do 5½s '62	93½	93	93
29 Australia 5s '55	89	88⅞	88⅞
4 do 5s '57	88⅝	88⅝	88⅝
2 do 4½s '56	81¼	81	81
4 Austrian Gov 7s '43	105¼	104⅞	105¼
95 BatavianPet 4½s '42	94⅞	94⅝	94⅝
1 Bavaria 6½s '45	94⅝	94⅝	94⅝
2 Belgium 8s '41	110	109⅞	109⅞
1 do 7½s '45	114⅝	114⅝	114⅝
9 do 7s '55	113⅜	113	113
14 do 7s '56	108⅝	108⅝	108⅝
27 do 6½s '49	108⅝	108	108⅝
8 do 6s '55	103⅝	103	103⅝
1 Bergen 5s Nov '45	111⅝	111⅝	111⅝
3 Berlin 6½s '50	96	95⅝	96
5 do 6s '58	91⅝	90⅝	91⅝
20 Berlin Elec 6½s '51	92	92	92
5 do 6½s '59	91⅝	91⅝	91⅝
4 Bolivia Rep 8s '47	95⅝	95¼	95¼
3 do 7s '69	79⅝	79	79
6 BordeauxCity 6s '34	103⅝	103⅝	103⅝
6 Brazil 8s '41	100⅝	100⅝	100⅝
1 do 7½s '52	102	102	102
2 do 6½s 1926-'57	84¼	84¼	84¼
14 do 6½s 1927-'57	84¼	83⅝	84¼
19 do Cent Ry 7s '52	90	89½	90
1 BredaEru 7s '54 ww	81⅛	81⅛	81⅛
27 Bremen 7s '35	102⅛	102⅛	102⅛
2 Brisbane 5s '57	83⅝	83⅝	83⅝
1 BuenosAir 6s '60 Oct	94	94	94
9 Buen Air Pr 6s '61	87	86½	86½
1 Bulgaria SF 7½s '68	87⅝	87⅝	87⅝
8 Canada 5s '31	101¼	100⅞	101
3 do 5s '52	104⅛	104⅛	104⅛
4 do 4½s '36	99⅝	99½	99½
9 Chile S F 6s '60	90½	89¼	89⅝
10 do S F 6s Feb '61	90⅝	89¼	90½
4 do S F 6s Sept '61	89	89	89
7 do SF 6s May '63 ct	89⅛	89⅛	89⅛
8 ChileMtg Bk 6¾s '61	98⅝	98⅝	98⅝
6 do 6½s '57	95	94⅝	95
8 do 6s '61	88⅝	88½	88⅝
4 do S F 6s '62	88⅝	88⅝	88⅝
9 ChileConM 7s A '60	95	94⅝	94⅝
1 Chinese 5s Hu Ku '51	27⅝	27⅝	27⅝
11 Colomb R 6s Jan '61	77⅝	77	77⅝
6 do 6s Oct 1928-'61	76½	76¼	76½
5 ColombAMBk 6s '47	74½	74	74
2 ColombMtgBk 7s '46	77	77	77
2 do 6½s '47	72	71½	72
1 Cologne 6½s '50	94	94	94
10 ConsolASF 6½s A '58	87½	87	87
20 Copenhagen 5s '52	98⅝	98¼	98⅝
5 CopenhagenTel 5s '54	95	95	95
2 Costa Rica 7s '51	87⅞	87⅞	87⅞
5 Cuba 5½s '53	100⅝	100¼	100⅝
5 Cundina s f 6½s '59	78⅝	78⅝	78⅝
1 CzechoslovakR 8s '51	110½	110½	110½
3 do 8s B '52	110½	110¼	110½
1 Danish Mun 8sA'46	110¼	110¼	110¼
3 Denmark 6s '42	105	105	105
23 do 5½s '55	101	100⅞	101
4 do 4½s '62	92½	92½	92½
2 Dom R 5½s 2d '40	93⅝	93⅝	93⅝
8 Duke Pr Pw 6s'66	104⅝	104½	104⅝
1 Du East Ind 6s '47	102	102	102
2 Elec Pw Ger 6½s'50	95	94⅞	94⅞
2 El Salvador 8s '48	107⅛	107⅛	107⅛
6 Fiat db 7s'46 no w	93	93	93
2 Finland 6s '45	96	96	96
26 do ext 6½s '56	97⅝	97⅛	97⅛
7 do 7s '50	100⅛	100	100⅛
8 do 5½s '58	88⅝	88⅛	88⅝
1 Finnish 6½s B '54	98	98	98
1 Framar I D 7½s'42	108	108	108
6 Frankfort 6½s '63	94	94	94
6 French NMSS 7s '49	103⅝	103½	103½
35 French R 7½s '41	122⅝	122½	122½
61 do 7s '49	117⅝	117⅛	117⅛
12 Ger C Agr B 7s'50	97	96⅝	96⅝
14 do 6s '60 July	86	85⅝	85⅝
22 do 6s '60 Oct	86	85⅝	85⅝
12 do 6s '38	89⅝	88⅝	89⅝
22 Ger Ext L 7s '49	108⅛	108	108
1 Ger Gen El 7s'45	103⅛	103⅛	103⅛
1 do 6½s '40 no w	100	100	100
49 do 6s '48	94¼	94⅛	94¼
5 Gd Hope I&St 7s'45	100⅛	100⅛	100⅛
4 Graz 8s '54	99⅝	99⅝	99⅝
4 GtC E Pw Jap 7s'44	100	100	100
17 do 6½s '50	93⅝	93⅝	93⅝
1 Greek Govt 6s '68	85½	85½	85½
6 Hamburg Sta 6s'46	95⅛	95⅛	95⅛
1 Harp Min 6s'49 ww	91½	91½	91½
10 Heidelberg 7½s '50	103	102⅞	103
1 HollandAmL 6s '47	85⅛	85⅛	85⅛
1 Hungary 7½s '44	100⅝	100⅝	100⅝
2 Hung Mun 7½s '45	95	94⅝	94⅝
4 do 7s '46	89⅝	89⅝	89⅝
1 Ilseder Steel 6s '48	88	88	88
2 Ital Cr 7s B '47	97	97	97
8 Italian P Util 7s '52	96	96	96
23 Italy 7s '51	98⅝	98⅝	98⅝
27 Japanese 6½s '54	103½	103¼	103½
4 do 2d 4s '31	97⅛	97⅛	97⅛
212 do s f 5½s '65	91	90⅝	90⅝
1 Karstadt Rud 6s '43	76	76	76
13 Kreu & T 5s'59 w w	97⅛	97⅛	97⅛
1 Leipzig 7s '47	100	100	100
4 Lombel 7s '52 ex w	97	97	97
2 Low Aust P 7½s'50	99⅛	99⅛	99⅛
9 L Aust H E 6½s'44	87⅛	87⅛	87⅛
5 Lyons City 6s '34	103½	103½	103½
6 Marseilles 6s '34	103⅛	103⅛	103⅛
2 Medellin 6½s '54	76	76	76
17 Milan 6½s '52	91⅛	91⅛	91⅛
3 MinasGer s f 6½s'58	77	77	77
1 do 6½s A '59 ctfs	77	77	77
1 Montevideo 7s '52	102¼	102¼	102¼
1 N So Wales 5s '57	85⅝	85⅝	85⅝
18 Nord Lloyd 6s '47	92	91⅝	91⅝
5 Norway Kgdm 6s'43	103	103	103
9 do 6s '52	102⅝	102⅛	102⅛
10 do 5½s '65	101⅛	101⅛	101⅛
28 do 5s '63	99	98⅝	99
5 NorwayMB 5s '67	95⅝	95⅛	95⅛
30 Norw H E 5½s'57	92	91	91
1 Oriental Dev L 6s'53	97	97	97
24 do deb 5½s '58	90⅛	89⅝	90¼
10 do Oslo 6s '55	101⅛	101⅛	101⅛
5 Oslo G & El 5s '63	93⅝	93⅝	93⅝
12 Panama R 5s '63	93⅝	93	93⅝
6 Paris L& Med 7s'58	104⅛	104⅛	104⅛
6 do 6s '58	103⅛	103⅛	103⅛
2 Paris Orl Ry 5½s'68	102	101⅝	101⅝
7 Peru 6s '60	77	76⅝	77
4 do s f 6s 2d '61	76	76	76
7 Poland 8s '50	95	94¾	94⅝
67 do 7s '47	85⅝	85	85
2 do 6s '40	76⅝	76	76⅝
1 Porto All Cy 8s '61	98⅝	98⅝	98⅝
1 do 7½s '66	85⅝	85⅝	85⅝
2 Prague Gr 7½s '52	105	105	105
4 Queensld Sta 7s '41	106⅝	106⅝	106⅝
8 do 6s '47	101	101	101
1 Rh Un 7s'46 w war	106	106	106
2 do 7s '46 no war	97½	96⅝	96⅝
1 Rh West El P 7s'50	100⅛	100⅛	100⅛
14 do 6s '52	89	89	89
9 do 6s '55 w w ctfs	90½	90½	90½
2 Rima Steel 7s '55	96	95⅝	96
5 Rio Gr Do Sul 7s'66	84⅝	84⅝	84⅝
6 do s f 6s '68	73	72½	72½
6 Rio de Jan 6½s'53	78⅝	78⅝	78⅝
1 Rumania 7s '59	85	85	85
24 Rome 6½s '52	71⅝	71⅛	71⅝
7 RoyalDu 4s A'45ww	89⅝	89⅝	89⅝
2 Santa Fe Arg 7s'42	93⅝	93⅝	93⅝
1 Sao Pau Cy 6½s '57	77½	77½	77½
2 Sao Pau Sta 8s'50	97⅛	97⅛	97⅛
68 do 7s '40 rcts	96⅛	96	96
2 do 6s '68	74	74	74
4 Saxon P Wks 7s'45	99	98⅝	98⅝
3 do gen&rfg 6½s'51	93½	93½	93½
4 SaxStaMI s f 7s'45	98⅝	98⅝	98⅝
5 do s f 6½s '46	94½	94	94
13 Seine Fr 7s '42	107⅝	107¼	107⅝
13 Ser Cr & Sl 7s B'62	85⅝	84½	85⅝
1 ShinyetsuEPw6½s'52	89½	89½	89½
1 Siem&Hal 6½s '51	104⅝	104⅝	104⅝
5 Siles Ld B 1st6s'47	80⅛	80⅛	80⅛
1 Styria 7s '46	91⅛	91⅛	91⅛
1 Swed Kgdm 5½s'54	104½	104½	104½
4 Swiss Conf 8s '40	107⅝	107⅝	107⅝
5 Swiss Govt 5½s '46	105⅛	105⅛	105⅛
1 Toho El Pw 7s'55	100⅛	100⅛	100⅛
17 do 6s '32	99⅝	99⅝	99⅝
10 Tokio City 5s '52	80⅛	79½	79½
4 do 5½s '61	90⅛	90	90⅛
19 Tokio El Lt 6s '53	87⅛	86⅞	87⅛
3 Trondhjem 5½s '57	97	97	97
3 Tyrol H E 7½s '55	99½	99⅛	99½
2 do 7s '52	93⅝	93⅝	93⅝
5 UnKofGB&I 5½s'37	104⅛	104⅛	104⅛
8 Un Stl Wks 6½sA'51	91	90⅝	91
5 do 6½s C '51	90½	90½	96½
1 Unterelbe P&P 6s'52	84⅛	84⅛	84⅛
6 Uruguay 6s '60	98⅛	98	98⅛
15 do s f 6s '64 rcts	98⅝	98	98
12 VenetianMB 7s '52	97	96½	97
5 Vienna s f 6s '52	87⅛	87	87⅛

CHICAGO STOCK TRANSACTIONS

Thursday, May 29, 1930. Sales today..........310,600 Year ago..........Holiday

Thursday, May 29, 1930. Total, 1930..........36,922,400 Previous year..........25,765,000

Prev. 1930— High.	Low.	Div. yld. pct.	Bid.	Asked.	Description, div. rate, $—	Sales.	High.	Low.	Close.	Net chge.
46⅝	35	6.3	39½	41	†Abbott Lab [2]	50	40	40	40	....
83	65	6.1	65½	65⅝	‡Acme Steel [4]	100	65⅝	65½	65⅝	....
37	28⅝	6.8	34	34¼	Adams Mfg Co [2.40]	100	35	34⅝	35	+ ⅛
4¼	1	...	2⅝	3	All Am Mohawk	450	3	2⅝	3⅛	— ⅛
19¼	14	...	13½	14	Allied Motors Ltd	250	14	14	14	....
34	21	7.8	30	35	†Am Colortype [2.40]	100	30½	30½	30½	— ⅝
27⅝	23⅝	...	27	27½	¶Am Com Power A	150	26⅞	26⅝	26⅝	— ⅝
22	15½	...	19	19¼	Am Equities Co	500	19½	19	19½	....
100	96	7.1	99	100	Am Pub Svc pfd [7]	10	99	99	99	....
3	1⅝	...	2⅝	3	Am Radio Tel Stores	18	3	2⅝	3	+ ⅛
12	5	...	11¼	11¾	Am Service	500	11¼	11	11¼	— ⅛
15½	11	3.0	12½	12⅝	Am Util Gen Corp	50	12½	12½	12½	— ⅛
14½	11	...	13	13¾	Appalachian Gas	500	13	13	13	....
27⅞	16	...	16¾	17¼	Art Metal Works [3]	500	17⅝	16½	17	— ⅛
45⅝	24	9.1	39½	40½	Associated Apparel [4]	100	41	41	41	+ ⅛
29½	21¼	...	26¼	27	¶Associated Tel Util	700	27	26¼	27	....
36⅝	17½	2.8	35½	35⅛	†Atlas Stores [1]	100	35⅝	35⅝	35⅝	+ ⅛
264½	150	2.4	169	172	†Auburn Auto [4]	700	170¼	168	170	+ 2
25	19	3.3	23⅛	23¼	Bancokentucky [80c]	100	23⅛	23⅛	23⅛	+ ⅛
46½	25	7.8	38	38⅜	Bastian Bless [3]	1,250	38½	37	38⅛	+ 1⅛
13	6	...	5	6	Baxter Laund	100	6	6	6	....
57¼	33	4.7	42½	43	Bendix Aviation [2]	2,450	43¼	42¼	43	....
30⅝	24	7.5	28	30	Binks Mfg Co [2.25]	150	30	28	30	....
50⅛	32½	8.1	36½	36⅞	Borg Warner [3]	1,800	37	36⅛	36⅞	+ ⅛
4	⅝	...	2	3	Bright Star Elec A	100	3	3	3	....
28⅝	17⅝	9.4	25	25½	Brown Fence & W [2.40]	250	25½	25	25½	....
17⅝	12	...	13¼	13½	Burnham Trading Corp.	450	13⅝	13	13⅝	+ ⅝
36⅝	28⅛	10.0	30	30½	Do pfd [3]	550	30	29	30	+ ⅛
17⅝	10	...	10⅝	10¼	Butler Bros	650	10⅝	10⅛	10⅛	— ⅛
30	18	7.7	21¼	26	Campbell W C Fdy [2]	300	25⅝	25⅝	25⅝	+ ⅛
26⅛	12⅝	18.0	13	13⅝	¶Ceco Mfg Corp [2.50]	950	13⅝	13	13⅝	+ ⅝
97	92	6.3	93⅝	95	Cent Ill Pb Sv pfd [6]	20	95	93⅝	95	....
31¼	26	5.3	....	....	Cent Ill Sec Inc [1.50]	100	28⅛	28	28⅛	+ ⅛
95	88	7.8	88⅝	90	Cent Ind P pfd [7]	48	90	90	90	+ 1⅛
40½	22	...	40	42	Cent Pub Svc Del	170	40	39⅝	40	....
42⅝	25	4.3	38⅞	39	Cent Pub Svc A [1.75]	450	39	38⅛	39	+ ....
31	21¼	...	26⅝	26⅞	¶Cent S W Util	1,100	27	26⅞	27	+ ⅛
105	98	6.8	102½	103⅛	Do prior pfd [7]	100	102½	102½	102½	— ⅛
101	94	7.1	97⅛	98	Do pfd [7]	100	97⅛	97⅛	97⅛	— ⅛
40	32½	7.6	33	33½	Cherry Burr Co [2.50]	25	33	33	33	....
20	9⅛	...	13	14¼	Chi C & Conn Rys pfd.	250	13⅝	13	13⅝	+ ⅝
17⅝	12½	...	14⅝	14⅝	Chi Corp.	15,900	14⅝	14¼	14¼	+ ⅛
45	38	7.3	41	41⅝	Do pfd [3]	1,700	41⅝	40½	41⅛	+ ⅛
41	32¼	7.9	37¼	37½	Chi Invest Corp pfd [3]	200	37½	37¼	37⅛	+ ⅛
4½	1½	...	4	4½	Chi Railways ser 2	200	4½	4½	4½	....
86	84	7.8	....	90	Chi Towel pfd [7]	35	89⅞	89⅞	89⅞	+ 3⅞
31	26⅛	10.5	28	28¼	Chi Yellow Cab [3]	50	28	28	28	— ⅛
44½	26⅝	...	33⅝	33⅞	**Cit Ser Co [6% stk]	11,700	34½	33⅛	33⅞	....
1⅛	⅛	...	....	....	Do rts	6,700	⅛	⅛	⅛	+ ⅛
7	3½	...	4⅛	4⅛	Club Aluminum	100	4⅛	4⅛	4⅛	— ⅛
339	235½	2.6	314	320	Comwlth Edison [8]	100	316	314½	316	+ 1
19½	12½	...	16	16½	¶Commun Water Serv	100	16½	16½	16½	+ ⅛
49	36⅝	8.3	40⅛	41	Cons Mat Cor pf [3.50]	250	41⅛	41	41	— ⅛
25	18⅝	...	18⅝	19¼	Cont Chi Corp	500	19¼	19	19	— ⅛
47½	46	6.5	46	46¼	Do pfd [3]	1,300	46¼	46	46¼	....
17½	10	...	10¼	10⅝	Cord Corp	3,150	10⅝	10	10¼	— ⅛
28¼	24	...	25⅝	25½	¶Corp Sec Co	2,600	26	25⅛	25⅛	+ ⅛
72½	54	4.3	69	69⅝	Do ctfs [3]	1,100	70	68⅝	69⅝	+ 1⅝
45	42	4.0	42	43	Crane Co [1.75]	35	43	42⅛	43	....
22	17	6.6	16⅝	17	Curtis Light Inc [1.32]	47	17	16⅝	17	....
16⅝	16¼	...	16⅛	16⅝	Duquesne Gas	250	16⅝	16⅝	16⅝	— ⅛
57⅝	41	3.9	52	52¼	†Elec Household [2]	3,600	52⅝	50⅛	52¼	+ ⅝
2⅛	⅝	...	1⅛	1¼	Elec Res Lab	500	1⅛	1⅛	1⅛	....
22½	20	8.5	19⅝	22	Emp P S Corp [1.80]	100	21½	21½	21½	+ ⅛
86½	76	7.0	85⅝	86	EmpG&Fuel 6% pf [6]	50	85⅝	85⅝	85⅝	— ⅛
22	15¼	6.6	18¼	18⅝	Foote Bros [1.20]	6,200	18⅝	17⅝	18⅛	+ ⅛
64⅝	58⅛	5.1	....	60	†Gardner Denv Co [3]	47	59½	59½	59½	....
51¼	31⅝	...	46⅝	46⅝	Gen Theater Inc	500	46⅝	46⅝	46⅝	....
30	20	6.7	30	31	Gen Water Wks [2]	300	31	30	30	+ 1
92½	80	7.6	88	92	Do pfd [7]	50	92	92	92	+ 1
36⅛	19½	6.2	31¼	32¼	‡Glea C Har Corp [2]	200	32	31⅝	32	+ ⅝
8½	4	...	6⅛	6⅝	Gr Lakes Aircraft Co	700	6⅝	6½	6⅝	— ⅛
293	150	2.8	285	288	†Gr Lakes Dredge [8]	890	290	275	288	+12½
27⅝	12⅝	...	26⅝	26¼	Grigsby-Grunow Co	36,800	26½	25¼	26⅛	+ 1⅛
30½	27¼	6.1	27⅝	28	Harnischf Corp [1.80]	100	28	28	28	— 1
26	20	9.5	20	21	Hart Carter pfd [2]	50	20⅞	20⅞	20⅞	....
31	21	10.4	24½	24⅝	Hd Hersh Cor A [2.50]	300	24½	24	24	— ⅛
29½	17	10.8	18	18	Do B [2]	1,350	18½	18	18⅛	— ⅛
47⅝	35⅝	...	35⅝	35⅝	Indian Ter Ill Oil	100	35⅝	35⅝	35⅝	— ⅛
34½	24¼	5.3	32	33¼	†Inland Util Inc [1.70]	3,750	32½	32	32	....
70½	53⅝	...	64⅝	65	†Insull Ut Inv [6% stk]	650	65	65	65	....
53½	46	...	55	56	Invest Co of Am	900	55	53	55	+ 2½
27½	21½	3.6	27	27½	‡Iron Fire vt ct [1]	2,100	27⅝	27	27½	+ ⅛
56⅝	30	7.9	43⅝	44	†Jefferson El Co [3.50]	600	44½	43⅝	44¼	+ ⅛
84⅝	58	6.1	72	73	‡Kalamazoo Stv [4.50]	100	72⅝	72	72⅝	+ ⅝
42⅝	34	5.6	34½	36	*†Katz Drugs [2]	100	35¼	35¼	35¼	+ ⅛
8⅝	4¼	...	6⅛	6⅝	Kellogg Switch	400	6⅛	6⅛	6⅛	....
35	35	5.7	35	....	Kuppenheimer	100	35	35	35	....
6	2¼	...	2⅞	3	Lane Drug Stores	150	3	3	3	+ ⅛
15	6	...	4	....	Do pfd	50	4	4	4	— 2
3⅛	2⅝	...	2⅛	3	La Salle Ext	15	2⅝	2⅝	2⅝	— ⅛
27⅝	15⅛	...	16	16⅜	Libby McNeill	2,150	16⅝	16	16⅛	— ⅝
29⅛	19	7.0	25⅝	26	Lincoln Prtg Co [1.80]	100	25½	25½	25½	— 1⅛
45½	40½	8.1	42¼	43	Do pfd [3.50]	100	42⅝	42⅝	42⅝	....
5⅛	½	...	⅝	½	Do war	4,500	⅝	⅛	⅛	— ⅛
28	24⅛	8.1	18	24⅛	Lindsay Nunn Pub [2]	100	24⅛	24⅛	24⅛	— ⅛
29	18½	7.6	26⅛	26⅝	Lion Oil Ref [2]	500	27	26⅛	26⅝	— ⅛
31¼	14	7.3	26⅞	27⅛	Lynch Glass Mch [2]	3,000	27¼	26⅞	27⅛	+ ⅛
74	35	...	68½	69	Majestic Household	20,400	70	67	68⅝	+ 2⅛
40⅝	33⅛	...	27⅛	27¼	Manhattn Dearbrn Corp	100	35⅝	35⅝	35⅝	— ⅛
53½	43	5.8	43⅛	43⅝	Marshl Fld & Co [2.50]	300	43⅝	43⅝	43⅝	— ⅛
21½	18¼	...	18½	19¼	Memphis Nat Gas	100	19	19	19	....
27⅝	22½	8.3	23⅝	24	McGraw Elec Co [2]	100	23⅝	23⅝	23⅝	— ⅛
36	17½	4.2	35¼	35½	Merchts&Mfrs A [1.50]	600	35⅝	35¼	35⅝	— ⅛
38⅛	25⅝	...	34⅝	34¼	¶Mid West Ut 8% stk	10,100	34¼	33⅝	34¼	....
108½	98	5.7	104	105	Do 6% pfd [6]	300	105¼	105	105¼	+ ⅛
5⅝	1⅝	...	3¼	3⅝	Do war A	200	3½	3¼	3½	....
8	3	...	5¼	5⅝	Do war B	500	5⅝	5	5	— ⅛
29⅝	21½	...	28⅛	28⅝	*¶Mid Unit [6% stock]	1,850	28⅝	27⅞	28⅛	+ ⅛
46	43	5.7	44½	45	*Do pfd [3]	50	45	45	45	....
5½	4⅛	...	3⅛	4	Midland United war	1,050	4	3⅛	4	+ ⅛
1⅝	1	...	1	1⅛	Do rts	1,650	1⅛	⅛	1⅛	....
101½	84	6.1	95	98	Mid Util 6% pr pf [6]	142	98	97½	98	....
100	84⅛	7.3	95	96	Do 6% pfd A [6]	100	96	96	96	— 1
18⅛	17⅛	6.7	17¼	17⅝	Mid Nat Gas [1.20]	900	17⅝	17⅛	17⅛	....
96	91	...	35⅝	35⅝	¶Mo Kas Pipe Line	5,100	35⅛	35⅛	35⅝	....
1⅝	1	...	....	....	Do rts	8,900	1⅛	⅛	⅛	— ⅛
73	48	4.7	62½	63½	Modine Mfg [3]	2,100	64	62	64⅛	+ 1⅛
15⅝	8	...	15¼	15⅝	Mohawk Rubber	250	16	15⅝	16	+ ⅛
15	8⅛	15.0	9⅝	10	Monroe Chem Co [1.50]	100	10⅛	10	10	....
22	10	...	13½	14⅝	Morgan Litho	300	15	14	15	+ ⅛
7⅝	2	...	3½	4½	Muncie Gear B	100	4	3⅝	3⅝	— ⅛
31	25	8.0	24	25	Nat Battery Co [2]	50	25	25	25	....
38½	27⅝	5.8	31	32	Nat Elec Pow A [1.80]	50	31	31	31	....
21	16¼	8.8	17⅝	18	Nat Family Strs [1.60]	100	17⅝	17⅝	17⅝	+ ⅛
2⅝	1⅝	...	1⅝	2	National Leather	100	1⅛	1⅛	1⅛	+ ⅛
52	45	6.7	45	46	Nat Republic Inv [3]	50	45	45	45	....
26½	13½	...	19	19¼	Nat Sec Inv Co	100	19¼	19¼	19¼	+ ⅛
43	31½	8.2	36⅝	37½	†Nat Standard [3]	400	36⅞	35¼	36⅞	+ ⅛
14⅝	11	7.1	13⅝	14⅛	Nat Term pt pd [1]	100	13⅝	13⅝	13⅝	— ⅛
10	3¼	...	....	....	Nat Union Rad Cor	1,950	8⅛	6⅝	8⅛	+ 1⅛
55⅝	35	4.8	49¼	49⅝	Nor Am Car [2.50]	1,200	50	48	49⅝	+ 1⅝
25⅝	16	...	22½	22¼	No and So Am Cor A	800	23¼	22¼	23⅛	+ ⅛
28⅛	19⅛	6.8	23	23⅛	Nor Am Gas [1.60]	200	23	23	23	— ⅛
84⅛	67½	...	76	76½	¶No Am L&P [8% stk]	1,350	77	76	76⅛	+ ⅛
56½	47	3.5	50⅛	51	Northw Ban Cor [1.80]	200	50⅝	50¼	50⅛	+ ⅛
31	21	8.0	25⅝	26¼	Northwest Eng [2]	200	26¼	25	26⅛	+ 1⅛
45	32	2.9	34	34½	‡Pines Winterfront [1]	50	34	34	34	— 1
18⅝	9⅛	8.7	13	14	Polymet Mfg Co [1]	750	13⅝	13	13⅛	+ 2
135	116⅛	4.6	128⅛	134	Pub Serv 6% pf [6]	23	129	129	129	+ ⅛
22	14⅝	...	14⅝	15	Q R S De-Vry	100	15	15	15	....
122	110	5.2	115	116	Quaker Oats pfd [6]	41	115	115	115	....
9½	6⅝	7.1	6⅞	7	Railroad Sha Sec [.50]	350	7⅛	7	7	....
35	11	8.0	24½	25⅛	Raytheon Mfg [2]	1,550	25⅝	23	25	+ 3
16⅛	13⅛	...	14⅝	14⅝	Rel Int Corp	300	14⅝	14⅝	14⅝	....
45½	38	9.3	37½	38⅛	Rollins Ho Mills [3.60]	100	38⅛	37½	38⅛	+ ⅛
39⅝	27	9.1	32	33	Ross Gear [3]	100	33	33	33	....
30½	30	6.1	32½	33¼	†Ryerson J T [2]	1,650	33¼	32¼	33¼	+ ⅛
16	13	9.4	13	17	Sally Frocks Inc [1.60]	250	17½	17	17½	+ 3
47	30	7.7	38⅝	39	Sangamo Elec [3]	1,050	39½	38¼	39	....
16	15⅝	...	15⅝	16	Saxtet Co	1,750	16	15⅝	16	....
10	6	6.9	7⅛	7¼	Seaboard Util [.50]	650	7¼	7¼	7¼	....
⅝	....	...	....	....	Sheffield Steel rts [.80]	200	....	⅛	⅛	....
93	82	7.5	90	93	So West L&P pfd [7]	21	93	92⅞	93	....
32¼	18	2.8	21	21⅝	‡Stand Dredge [.60]	250	21⅝	21	21⅛	— ⅛
33½	23	8.0	24⅝	25	Do cv pfd [2]	50	25	25	25	— ⅛
15	11	13.3	14¼	15	Std Pub C A [2]	50	15	15	15	....
3⅛	1⅛	...	1⅛	2	Steinite Radio	750	2	1⅝	2	+ ⅛
33⅝	10	10.2	16⅝	17½	Stone H O Co [1.75]	300	17	16⅝	17	+ ⅛
18	6	33.3	1	7	Studebkr A [2]	50	6	6	6	....
14	9⅛	12.0	9⅝	10	†Suther Paper [1.20]	100	10	10	10	....
33⅝	29⅛	6.5	30⅛	31	Swift & Co [2]	1,450	30⅞	30	30⅛	+ ⅛
38⅛	30⅛	6.8	37	37½	Swift Int [2.50]	950	37⅝	37⅛	37⅛	— ⅛
16½	13	...	13	15⅛	Tenn Prod	50	14½	14½	14½	....
47½	36	8.5	42	42½	Thomp J R [3.60]	100	42	42	42	+ ⅛
32¼	24	7.4	25½	26	Time O Stat Con [2]	100	26⅛	26	26⅛	+ ⅛
18¼	13	...	15¼	15⅝	Twine St N G	500	15½	15¼	15¼	— ⅛
⅝	⅝	...	....	....	Do rts	150	⅝	⅝	⅝	+ ⅛
20	14	...	16½	17	Unit Am Util	800	17	16½	17	....
22⅝	20	...	20	20⅝	Do class A	100	20⅝	20⅝	20⅝	....
45⅝	19½	...	39½	40½	United Gas	250	40½	40	40	+ ⅛
19	13	7.7	14⅝	16	Unit Print Pub [1.20]	100	15½	15⅛	15⅛	— ⅛
26⅝	18	8.3	23	24½	Do pfd [2]	100	24	24	24	+ ⅛
58	39⅝	3.2	48	49	U S Gypsum [1.60]	250	48⅝	47⅝	48⅛	+ ⅛
20⅝	14	...	16¼	16⅝	U S Lines	100	16⅝	16½	16⅛	+ ⅛
24⅝	8	...	26½	27¼	U S Rad & Tel	7,200	29¼	25⅝	26⅛	+ 2⅛
10¼	4¼	...	10¼	10¼	Utah Radio Prod	4,500	10½	9½	10¼	+ 1
25½	16¼	...	18	18¼	Util Ind Corp	1,150	18⅝	17⅝	18⅛	— ⅛
29	22½	6.3	24	24½	Do pfd [1.50]	800	24½	24	24	— ⅛
28	14¼	4.3	23	23½	Util P&L n v [1]	400	23⅝	23	23⅛	— ⅛
45⅝	31⅝	4.9	40½	41	Do A [2]	450	41	40⅛	41	....
29½	25	8.0	26⅝	29	*Viking Pump pf [2.40]	20	29	28⅝	29	+ 1⅛
29½	20⅝	7.7	25½	26¼	Vortex Cup [2]	100	26	26	26	+ ⅛
36	26½	8.2	30	30½	Do A [2.50]	100	30½	30¼	30⅛	— ⅛
142	99½	2.7	105½	115	†Waukesha Mot [3]	18	110	110	110	....
28	12⅛	4.8	26	26⅛	West C Util A [1.30]	1,600	26½	25⅛	26⅛	+ ⅛
28	24⅛	7.7	25½	26	West Pw L&T [2]	335	26⅛	25⅛	26	— ⅛
15	7⅛	11.1	14	17⅝	West Gro Co [1.50]	200	14⅛	13⅛	13⅛	+ 1⅛
24	10	...	10⅛	11⅛	Wextark Rad Stores	400	11⅛	10⅛	10⅛	....
69	45⅛	6.0	66⅛	67⅝	Winton Eng [4]	200	67	66⅛	67	....
11⅛	10	...	11⅝	11⅛	Wis Bank Share	4,100	11⅛	10⅝	11⅛	+ ⅛
17⅝	8	...	8⅛	8½	Yates Mach	1,650	8⅝	8	8⅝	+ ⅝
15⅝	5⅝	...	14⅝	14⅝	Zenith Radio	6,050	14⅝	13⅝	14⅝	+ ⅝

*Ex dividend. †Pays extra dividend. ††Ex rights. ‡Pays stock dividend also. ¶Pays dividend in stock. zDividend not yet announced. **Pays stock and cash.

BONDS.

Prev. 1930— High.	Low.	Sales.	Issue—	High.	Low.	Close.	Net chge.
50	33	$1,000	Chi Rys B '27	47½	47½	47½	— 2½
82⅝	70	1,000	Do 1st ctfs '27	81	81	81	— 1⅝
100	100	2,000	Albuq Nat Gas 6s '40	100	100	100	....
105	102½	1,000	Edison 5s '43	104⅛	104⅛	104⅛	— ⅛
112⅝	99	23,000	Insull Util 6s '40	105⅝	105⅝	105⅝	....
103	98⅛	2,000	So Un Gas 6½s '39	102½	102½	102½	....
96⅝	92½	32,000	Un Pub Serv 6½s '33	94⅛	94⅛	94⅛	— ⅛
90½	97⅛	1,000	Unit Am Util 6s '40	98⅛	98⅛	98⅛	....

REPORT SLOW SOVIET SPRING WHEAT SEEDING

BY CHARLES MICHAELS.

Sensational reports regarding the slow progress made in spring wheat seeding in Russia are being received from that country, Foreign Crops and Markets, issued by the United States department of agriculture, saying that on May 15 only 35,600,000 acres had been put in, or 60 per cent of the so-called "plan," and nearly 17,000,000 acres less than the final estimate of the area harvested in 1929. From May 5 to 15 only 5,200,000 acres are said to have been seeded, and the period it can be safely done is drawing to a close.

Foreign crops conditions show steady deterioration. Broomhall reporting that excessive rains had lowered the outlook in Jugo-Slavia 25 per cent as compared with last year, when the wheat crop was 98,000,000 bu. Warm and damp weather is favorable for the development of rust in France, and a recent cable to J. S. Bache & Co., forecast a yield materially short of home requirements unless weather conditions improved. The outlook in Italy is for a yield around 50,000,000 bu less than last year.

Little Affected.

The wheat market was little affected by the sensational developments in Europe, owing to uncertainty regarding the action of the May delivery, trading in which will cease Saturday. There was also evening up for the Memorial day holiday. Prices fluctuated erratically within a range of 1¼@2c, with May closing 1¼c lower at $1.06 to $1.06⅝ on scattered liquidation and the delivery of 1,627,000 bu of cash grain on contracts. Deferred futures, however, were firm and finished ⅛@⅝c higher, with July $1.07⅝@1.07⅞.

Failure of the wheat market to respond to the bullish foreign crop news is regarded by many operators as due largely to the limited speculative interest at the present time, but the same condition existed at this season a year ago, when the open interest in the deferred deliveries was practically the same as it is now, and prices advanced around 60c per bu in two months on deterioration in the North American crop.

Winnipeg wheat showed a firm undertone throughout the day and closed ⅝@½c higher, while Liverpool was ⅛@⅞d higher, the latter on December.

Country Offers Corn.

Country offerings of corn to arrive were larger, and with scattered liquidation in the May delivery there was pressure on the futures market a good part of the day. May closed ¼c lower at 77½c, while the deferred deliveries finished ⅛@⅝c higher, July being 80⅛c at the last.

Trade in oats was only fair, with cash houses taking the May. Final trades were unchanged to ¼c higher, with May 41½c and July 40¼c. Rains would be beneficial in parts of Illinois. Rye was firm and finished unchanged to ½c higher, with May 60⅝c and July 63½c.

GASOLINE AND LINSEED OILS.

GASOLINE—Including tax, tank wagon, 18c; service station, 19c. CARBON—Perfection, 13c. FURNACE OIL—Stanoline, tank wagon, 1 to 99 gals, 9c; 100 to 350 gals, 8c; 350 gals or more, 7½c. MACHINE OIL—Summer black, 9.0c; winter, 10.4c. WHITE LEAD—100 lb kegs, $13.75. TURPENTINE—60c. LINSEED OIL—Raw, $1.13; boiled, $1.15.

COTTON MAKES GAINS

The effect of the removal from the market of 775,000 bales by the cooperatives is having a strengthening influence on the general market for cotton. Although trade was light, sufficient buying developed yesterday to give the market a stronger tone. Gains on new crop futures in Chicago were from 11 to 14 points, with July up 9 points. Other markets were 5 to 11 points higher. Liverpool closed 4 points lower to 2 points higher with spot sales 2,000 bales.

Norton & Co.'s estimate of the cotton crop condition, as wired to J. E. Bennett & Co. is 69.7, compared with 69.5 last year, with acreage 3.3 per cent less than last year. Liverpool and New Orleans cotton markets will be open today, and Chicago, Liverpool and New Orleans will be open Saturday, and New York closed.

Spots in New York were up 10 points to 16.30c, New Orleans was up 5 points to 15.45c, Galveston 15.60c, and Houston 15.45c. Prices follow:

CHICAGO MARKET.

	High.	Low.	Close.	Prev. close.	*Last year.
July	15.98	15.83	15.98	15.89	
Oct.	15.03	14.88	15.00	14.89	
Dec.	15.11	14.98	15.10	14.96	

NEW ORLEANS MARKET.

	High.	Low.	Close.	Prev. close.	*Last year.
July	15.98	15.74	15.85	15.79	
Oct.	14.92	14.79	14.89	14.81	
Dec.	14.98	14.85	14.97	14.89	
Jan.	14.90	14.90	14.96	14.88	
March	15.06	15.06	15.11	15.05	

NEW YORK MARKET.

	High.	Low.	Close.	Prev. close.	*Last year.
July	16.20	16.03	16.16	16.10	
Oct.	15.22	15.07	15.20	15.10	
Dec.	15.26	15.11	15.24	15.13	
Jan.	15.20	15.09	15.20	15.15	
March	15.14	15.03	15.12	15.07	

*Holiday.

RUBBER.

NEW YORK, May 29.—(AP)—RUBBER—Futures closed very steady; July, 13.90c; September, 14.30c; December, 14.70c. New contracts—July, 14.10c; September, 14.40c; December, 14.87c. Spot smoked ribbed, 14c.

CASH GRAIN NEWS

Official receipts of grain at Chicago Thursday: Wheat, 55 cars; corn, 179 cars; oats, 103 cars; barley, 7 cars.

Range of cash grain prices in leading markets follows:

WHEAT.

	Chicago.	Kansas City.	St. Louis.
No. 2 red.	1.12¾@1.13	1.07	1.16
No. 3 red.	1.12½@1.12⅝	1.03@1.05	1.13
No. 1 hd.		1.01@1.16	1.05½
No. 2 hd.	1.07¼	1.00@1.15	1.07½
No. 3 hd.		99@1.12	1.07
No. 4 hd.		98@1.10	
	Chicago.	**Winnipeg.**	**Minneapolis.**
No. 1 N.		1.11⅝	1.05⅜@1.07⅜
No. 2 N.	1.04	1.08⅝	1.02⅜@1.05⅜
No. 3 N.		1.07⅝	
No.1dk.N.			1.06⅜@1.13⅜
	Toledo.	**Omaha.**	
No. 2 red.	1.11½@1.12½		
No. 1 hd.		99½@1.00½	

CORN.

	Chicago.	Kansas City.	St. Louis.
No. 2 mx.	79 @79½		76½
No. 3 mx.	78 @79¼	74 @75	
No. 5 mx.	78		
No. 6 mx.	76½		
No. 2 yel.	79⅜@80¼	81	80½
No. 3 yel.	79 @79½	79	80
No. 4 yel.	78 @79		
No. 5 yel.	76½@78		
No. 6 yel.	75 @77¼		
No. 2 wh.	82 @82½	80½@83	84½
No. 3 wh.		78 @79	
No. 6 wh.	73		
S. grade.	61½@63		
	Milwaukee.	**Omaha.**	**Peoria.**
No. 2 mx.	81½		
No. 3 mx.		72	
No. 2 yel.	80 @80¼	75	78 @79½
No. 3 yel.	79⅜		77½
No. 4 yel.		72	
No. 5 yel.			76
No. 6 yel.			74 @75
No. 2 wh.	82½	77½	
No. 3 wh.		76½	
S. grade.			69½@74
	Minneapolis.	**Buffalo.**	**Toledo.**
No. 2 yel.	75 @77		
No. 3 yel.	72 @74		83 @84
No. 2 mx.	70 @72		

OATS.

	Chicago.	Kansas City.	St. Louis.
No. 2 wh.	41¼@41⅝	40½@41	42½
No. 3 wh.	40 @40½	40	42
No. 4 wh.	38⅛@39⅝		
	Milwaukee.	**Omaha.**	**Minneapolis.**
No. 2 wh.			37⅛@38⅛
No. 3 wh.			35⅝@36⅛
No. 4 wh.		38¼	34⅝@36⅛
	Buffalo.	**Toledo.**	**Peoria.**
No. 2 wh.		46½@48½	
No. 3 wh.			38½@39

RYE, BARLEY, AND FLAX.

	Rye.	Barley.	Flax.
Chicago		50 @58	2.70½
Milwa'kee		57½@66	
Min'polis	62⅝@66⅝	45 @58	2.68½@70½
Duluth	63 @65	44 @53	2.67½@68

CLOVER AND TIMOTHY.

	Cash.	October.
Clover— Chicago, per 100 lbs..	9.75@17.25	......
Toledo, per 60 lbs....	11.75@12.00	12.60
Timothy— Chicago, per 100 lbs..	7.00@ 8.50	......

LARD TRADE LIGHT

Volume was small yesterday and prices closed unchanged to 2½c lower. Liverpool lard was 3d higher with bellies in that market is higher and American cut hams up 2s. Exports of lard from the seaboard were 54,150 lbs and of bellies 117,500 lbs. Prices follow:

Clear Bellies.

	High.	Low.	Close May29, 1930.	May28, 1930.	May30, 1929.
May	14.00	13.90	13.90	14.10	*
July	.....	.....	13.60	13.60	*
Sept	.....	.....	13.67	13.67	*

Lard.

	High.	Low.	Close May29, 1930.	May28, 1930.	May30, 1929.
May	10.15	10.12	10.12	10.12	*
July	.....	.....	10.17	10.20	*
Sept	10.40	10.37	10.40	10.42	*

*Holiday.

PRIMARY GRAIN MOVEMENT

Receipts—	Wheat.	Corn.	Oats.
Thursday	1,089,000	741,000	481,000
Week ago	403,000	383,000	328,000
Year ago	——	Holiday	——
Shipments—			
Thursday	842,000	545,000	342,000
Week ago	931,000	621,000	457,000

COTTONSEED OIL.

NEW YORK, May 29.—(AP)—COTTONSEED OIL—Closed quiet and irregular. Old contracts were 2 points to 5 lower and new contracts 2 to 6 points higher. Sales of old, 1,600 brls, and new, 4 tanks. Prime crude, 7.25c; prime summer yellow old, spot, 8.70c; July closed 8.72c; September, 8.93c; October, 8.93c; December, 8.78c. New—November, 8.35c; December, 8.38c; January, 8.40c; March, 8.56c.

GRAINS IN ALL MARKETS

	Open.	High.	Low.	Close May29, 1930.	May28, 1930.	May30, 1929.
May Wheat.						
Chi	1.05⅛	1.07⅛	1.05⅛	1.06⅛	1.07⅛	......
K C	1.00	1.00	.99⅝	.99⅝	.99½	......
Mpls.	......	......	......	1.05⅛	1.05⅜	......
*Dul	.95½	.95½	.95½	.95⅝	.95⅝	......
Wgp	1.11	1.11⅝	1.10⅝	1.11⅜	1.11	1.04⅛
†Lvpl	1.16⅛	1.17⅛	1.16⅛	1.17⅛	1.16⅛	......
July Wheat.						
Chi	1.07½	1.08⅛	1.07⅛	1.07⅝	1.07⅛	......
K C	1.00⅝	1.01⅛	1.00¼	1.00⅝	1.00⅝	......
Mpls	1.06¼	1.07⅛	1.06⅛	1.06⅝	1.06⅛	......
*Dul	.96	.97⅛	.96	.97⅛	.96⅛	......
Wpg	1.12⅛	1.13⅛	1.11⅝	1.12⅛	1.12⅛	1.05⅝
Lvpl	1.17	1.17⅛	1.16⅝	1.17⅛	1.17⅛	......
B Ay					1.04⅝	......
September Wheat.						
Chi	1.10	1.11⅛	1.09⅝	1.10⅛	1.10⅛	......
K C	1.02⅝	1.04	1.02⅝	1.03⅛	1.02⅝	......
Mpls	1.08⅛	1.09⅝	1.08⅛	1.08⅝	1.08⅛	......
*Dul	.98½	1.00⅛	.98⅛	1.00⅛	.98⅛	......
October Wheat.						
Wpg	1.14⅛	1.15⅛	1.14⅛	1.15	1.14⅝	1.03⅝
Lvpl	1.17⅛	1.18⅛	1.17⅛	1.18⅛	1.17⅛	......
December Wheat.						
Chi	1.14	1.15⅝	1.13⅝	1.14⅝	1.14⅝	......
Lvpl	1.19⅛	1.20⅛	1.19⅛	1.20⅛	1.19⅛	......
May Corn.						
Chi	.77¼	.78⅛	.77⅛	.77½	.77⅝	......
K C	.76⅛	.77	.76⅛	.76⅛	.76⅛	......
July Corn.						
Chi	.80	.80½	.79⅛	.80½	.80	......
K C	.78⅝	.78⅝	.78⅛	.78⅝	.78⅝	......
September Corn.						
Chi	.81⅝	.82⅛	.81⅛	.81⅝	.81⅛	......
K C	.79⅛	.79⅛	.79⅛	.79⅛	.79⅛	......
December Corn.						
Chi	.75⅛	.76⅛	.75⅛	.76⅛	.75⅝	......
May Oats.						
Chi	.41½	.41⅝	.41⅝	.41½	.41½	......
Mpls	......	......	......	.36	.36⅛	......
Wgp	.50⅝	.51⅛	.50⅝	.50⅝	.50⅝	......
July Oats.						
Chi	.40¼	.40½	.40	.40¼	.40⅛	......
Mpls	.36	.36⅛	.36	.36	.36⅛	......
Wpg	.51⅛	.51⅝	.50⅝	.50⅛	.51⅛	......
September Oats.						
Chi	.39⅝	.39⅝	.39⅝	.39⅛	.39⅝	......
October Oats.						
Wpg	.47⅝	.47⅝	.47⅛	.47⅛	.47⅛	......
December Oats.						
Chi	.42¼	.42⅝	.42¼	.42⅝	.42⅛	......
May Rye.						
Chi	.61¼	.61¼	.60½	.60⅝	.60¼	......
Mpls	......	......	......	.62¼	.62	......
Dul	......	......	......	.62	.61⅛	......
Wpg	.63⅝	.64⅛	.63⅛	.63⅛	.63⅛	......
July Rye.						
Chi	.63	.64⅛	.63	.63⅛	.63⅝	......
Mpls	.64⅛	.64⅛	.63⅝	.63⅝	.63⅝	......
Dul	......	......	......	.63	.63	......
Wpg	.64⅝	.65⅛	.64⅛	.64⅝	.64⅛	......
September Rye.						
Chi	.67⅛	.68⅛	.67⅛	.67⅝	.67⅝	......
Mpls	.65⅛	.65⅛	.64⅛	.64⅝	.64⅛	......
Dul	......	......	......	.65⅛	.65⅛	......
October Rye.						
Wpg	......	......	......	.68⅝	.68⅝	......
July Barley.						
Mpls	.49⅛	.50⅛	.49⅛	.50	.50	......
Wpg	.46⅛	.46⅛	.46⅛	.46⅛	.46⅛	......
July Flaxseed.						
Mpls	2.66	2.67	2.65	2.66⅛	2.66	......
Dul	2.68⅛	2.69	2.68⅛	2.69	2.68	......

*Durum. †Exchange, $4.85⅛.

BIDS AND OFFERS

Range of prices on bids and offers, good all day Saturday, follow:

	Bids— High.	Low.	Close.	Offers— High.	Low.	Close.
WHEAT.						
July	1.06⅛	1.06⅛	1.06⅝	1.09⅛	1.09⅛	1.09⅝
Sept.	1.09⅝	1.08⅝	1.09⅝	1.12⅛	1.11⅝	1.12⅛
Dec	1.13⅛	1.13⅛	1.13⅝	1.16⅝	1.16	1.16⅝
CORN.						
July	79⅝	79⅛	79⅝	81⅛	81⅛	81⅛
Sept.	81	80⅛	81	82⅛	82⅝	82⅛
Dec.	75⅛	75⅝	75⅝	77⅛	76⅛	77⅛
OATS.						
July	40	40	40	40⅝	40½	40⅝
RYE.						
July	62⅛	62½	62½	64⅛	64⅛	64⅛
Sept.	66⅝	66⅝	66⅝	68⅝	68⅝	68⅝

GOOD ALL NEXT WEEK.

	Wheat.	Corn.	Oats.	Rye.	Cotton.
Bids					
July	1.03⅛	77⅝	39	60½	15.20
Sept.	1.05⅛	78¼	38⅛	64⅛	*14.20
Offers					
July	1.14	83⅝	42	68⅝	16.80
Sept.	1.16⅝	84⅝	40⅝	72⅝	*15.80

*October.

ROSIN AND TURPENTINE.

SAVANNAH, Ga., May 29.—(AP)—TURPENTINE—Firm, 42½c; sales, 276; receipts, 1,219; shipments, 165; stock, 46,136 casks. ROSIN—Firm; sales, 1,801; receipts, 3,021; shipments, 5,662; stocks, 86,694 brls. Quote: B $5.10, D $5.60, E $5.70, F $5.95, G $5.95, H $5.95, I $5.95, K $6.00, M $6.15, N $6.25, WG $6.45, WW $7.10, X $7.15.

RAW SILK.

NEW YORK, May 29.—(AP)—SILK—Raw futures closed easy; sales, 1,990 bales. July $3.52; September, $3.53; December, $3.53. Open market quotations [sixty day basis]: Shanghai steam extra B, $3.80; Canton double extra A, 14-163, $2.00; Japanese crack double extra, $3.90.

CHARLES SINCERE & CO.
Members N. Y. & Chicago Stock Exchanges.
231 So. La Salle St., Chicago. State 2400.

PRODUCE MARKETS

Spot butter and egg prices showed little change. Live Leghorn hens and ducks declined 2c with old roosters 1c higher. Receipts, 3 cars by freight. New potatoes in active demand and prices higher. Receipts 33 cars with 72 cars on team track. Old potatoes steady. Receipts, 22 cars with 79 cars on team track.

WHOLESALE CREAMERY BUTTER PRICES

	Chicago— Whole milk.	Centralized.	New York.	Boston.	Philadelphia.
93 score	.32¼-32⅛	....	33-33¼	.....	34½
92 score	.31⅝	....	32	33	33⅝
91 score	.30⅛	....	32	32⅛	33⅛
90 score	.29	31⅝	31⅝	32⅝	31
89 score	.28	30	30⅝	32	29⅝
88 score	.27½	28	29	31	28⅝
87 score	.26⅝	....	28	30⅝	27⅝
86 score	....	....	27	30	26⅝

BUTTER PRICES TO CHICAGO RETAILERS

Score—	Tubs.	Prints.	Cartons.
Best [92-93]	.33¼-34¼	35 -36	35¼-36⅛
Good [89-91]	.32 -33	33¼-34¼	34 -35

WHOLESALE CHEESE PRICES.

	Chicago.	Boston.	New York.	Philadelphia.
Flats			17½-18½	
Twins	.17 -17¼	18½-20		
Ched			19 -19½	
S Dai	.17¼-17½			18⅛-19
D Dai	.17 -17¼			
Y Am		19 -21	19¼-20⅛	
Lghns	17¼-17½			18⅝-19⅛

LIVE POULTRY—WHOLESALE.

Turkeys, young	20c	Broilers, hvy.	30@38c
Leghorns	15c	Old roosters	15c
Hens, heavy	20c	Geese, heavy	13c
Hens, light	22c	Ducks, heavy	13c

FRESH EGGS.

Extra firsts	21@21¼c	Ord. rects	18@18½c
Dirties	17c	F. g. firsts	20@21½c

Extra special candled for retail trade 7@8c over extra firsts.

VEAL CARCASSES.

50@60 lbs	11@12c	90@100 lbs	15@18c
70@80 lbs	13@14c	120@130 lbs	17c

POTATOES.

Wisconsin, sacked, 100 lbs	$2.55@2.60
Do western	3.00@3.70
New	3.60@3.75

DRESSED BEEF.

	Yearlings.	No. 1.	No. 2.	No. 3.
Ribs	26	27	26	14
Loins	38	42	39	20
Rounds	23	22	21½	17½
Chucks	18	15¼	14½	12
Plates	14½	13	12½	8½

STEADY MARKET IN EGGS

Final settlement of the May egg contract on the Chicago Mercantile exchange was 23c, the same as the last sale, and May butter was settled at 31⅝c in absence of a sale. November butter deliveries finished unchanged and June was ¼c weaker. Sales were 71 cars and receipts 12,056 tubs.

November eggs, selling without fluctuation at 27⅛c, were ⅛c higher. Spot market was unchanged and receipts moderate. Sales were 63 cars and receipts 20,383 cases. The exchange will be open Saturday. Prices follow:

BUTTER.

	Open.	High.	Low.	Close.	Prev. close.
Storage stds.— November	35⅝	36⅛	35⅝	35⅝	35½
Fresh stds.— May	....	....	....	31⅝	32½
June	32½	32½	32¼	32½	32½

EGGS.

	Open.	High.	Low.	Close.	Prev. close.
Refrig. stds.— November	27⅛	27⅛	27⅛	27⅛	27⅛
Storage packed firsts— May	23⅛	23¼	23	23	23

BUTTER.

	Selling— High.	Low.	Close.	Buying— High.	Low.	Close.
November	35⅝	35⅝	35⅝	36¼	36⅛	36⅛

COFFEE.

NEW YORK, May 29.—(AP)—COFFEE—Futures were quiet and lower today under pre-holiday realizing or liquidation. No. 7 contracts closed net unchanged to 10 lower. Sales, 16,000 bags. Santos contracts closed unchanged to 5 points lower. Sales, 6,000 bags. Closing quotations—Santos, July, 12.22c; September, 11.62c; December, 11.27c; March, 11.05c; May, 10.92c. No. 7 prices follow:

	Open.	High.	Low.	Close.	Prev. close.
July	8.00	8.00	7.93	7.93	8.01
September	7.73	7.73	7.70	7.70	7.75
December	7.53	7.56	7.51	7.51	7.58
January	7.47	7.47	7.47	7.47	7.48
March	7.40	7.40	7.36	7.36	7.36
May	7.25	7.25	7.25	7.25	7.29

Spot coffee dull. Brazilian port receipts, 45,000; Jundiahy, 18,000 bags.

WILSON & CO., INC.
Preferred Stock Dividend

The Board of Directors of Wilson & Co., Inc., a Delaware corporation, has declared a dividend of one and three-quarters per cent (1¾%) per share on its Preferred stock, payable July 1, 1930, to holders of record at the close of business June 12, 1930, to apply against accumulated dividends.
Checks will be mailed.
Dated, Chicago, May 29, 1930.
GEORGE D. HOPKINS, Secy.

Fina[ncial]

CALL LOAN[S] LONGER D[...] MANY LEN[...]

New York Mart's Main[...]

BY O. A. MATH[...]

STERN REPO[...] ACQUISITIO[N] LAWBECK

Kreuger May Ma[...] Matches in Uni[...]

FINANCIAL NO[...]

CALL LOANS NO LONGER DRAW MANY LENDERS

New York Banks Mart's Mainstay.

BY O. A. MATHER.

Even in these times of easy money it would seem that the 3 per cent call loan rate maintained consistently in the last week on the New York Stock exchange isn't very alluring to lenders, except the New York banks. This is evidenced in the weekly report on brokers' loans issued by the federal reserve board yesterday.

The report showed an increase of $180,000,000 and was about in line with expectations in Wall and La Salle streets, where not much change either way was looked for in view of the dull and irregular stock market sessions in the last week. However, it was the third consecutive increase and brought the total up to $4,022,000,000, although this is $1,266,000,000 below a year ago.

Notes Withdrawals.

But the detail of the report was more interesting than the result. As a result of the low call loan rate, the interior banks withdrew $81,000,000 from the stock market and non-banking lenders took down $33,000,000. On the other hand, the New York banks increased their own loans by $220,000,000, thus being wholly responsible for the current increase in brokers' loans.

The New York banks may have surplus funds that they are willing to lend at 3 per cent, although this week they were borrowing $15,000,000 from the federal reserve bank, whereas for several weeks they have not borrowed. Perhaps it is a good guess that maintaining easy stock market money rates and thus giving some further encouragement to speculation is part of plan to create a more friendly feeling toward the forthcoming $300,000,000 German reparation loan, a part of which will be floated in this country.

At all events, the New York banks now are furnishing $1,777,000,000 to brokers, which is 44 per cent of total brokers' loans and also $1,004,000,000 more than the New York institutions were lending a year ago. On the other hand, interior banks have reduced their loans by $552,000,000 and other lenders, including corporations, have put off $1,718,000,000.

Usual Expansion.

The usual month-end expansion in the demand for commercial credit is shown in the weekly statement of the federal reserve system, issued last night. Borrowings of the member banks increased $37,047,000 to a total of $247,946,000, although more than half of the increase is attributable to the New York district. The reserve banks reduced bankers' acceptances by $11,224,000, but increased government securities by $1,450,000. Deposits declined $18,062,000, but note circulation rose $13,204,000. Gold and total reserves declined $19,146,000 and $17,222,000, respectively. The ratio of reserves to liabilities fell to 82.9 per cent, compared with 83.5 per cent last week.

The report of the New York reserve bank showed an increase of $23,547,000 in member bank borrowings, bringing the total to $52,827,000. Bankers' acceptances receded $3,225,000. Deposits expanded $14,766,000. Reserves remained about stationary, but the reserve ratio fell to 84.8 per cent, compared with 86.5 per cent a week ago.

The report of the Chicago reserve bank showed a decline of $1,414,000 in member bank borrowings, bringing the total to $17,364,000. Bankers' acceptances increased $1,170,000. Deposits receded $13,886,000. Reserves declined $19,259,000, and the reserve ratio fell to 87.7 per cent, compared with 88.1 per cent last week.

Says Tax Spending Must Be Efficiently Administered

BY SCRUTATOR.

The proportion of the national income that goes to the tax collector has risen rapidly, and recent estimates are to the effect that one dollar in every seven gets into a public till. Moreover, something like one in every eleven earners derives a livelihood from national, state, or local governmental bodies.

Leaving aside the question of the wisdom of having so large a percentage of total income going to government, it may well be asked whether the huge sums collected are administered as efficiently as they would be if private management were in charge. Roads, parks, waterways, and schools, as well as internal and external protection, are counted as proper fields of government ownership and management, but in most cases it is impossible to know how efficiently the operation is carried on.

Clouded Information.

Setups and accounting methods, particularly in Illinois, indicate inefficiency while clouding definite information on the subject. There are in the state approximately forty times as many taxing bodies as there are counties, and no accounting system that would clearly show receipts and expenditures exists. The Illinois Manufacturers' association, which spent considerably more than $25,000 in an investigation, came to the conclusion about two years ago that it was more important to get full information and a good use of funds than to change methods of raising revenue.

But bills for standard accounting methods were beaten handily in the legislature. The national industrial conference board, which tried to find out where local governments' money went, reported that it was a "difficult and discouraging task."

Cites New Schemes.

This lack of knowledge about the spending by governments becomes more serious as attempts are made to push more schemes into public hands. There are well defined movements in nearly all states to have old age pension laws passed; there are demands for unemployment insurance, both of which finally would require a recognition that the government owes all citizens in certain classes a living because they cannot get it any other way.

Taxes can be carried up only to a certain point before they injure irreparably the counties or the states in which they are levied. High income taxes are said to have driven many industries to states that have neglected to put that burden on. They probably have been a larger factor in plant migration of late years than cheaper power or offers of free sites. Reductions of taxes are almost too much to hope for, but an armistice against more and bigger ones and better spending of those we have are reasonable requests.

MONETARY STOCKS OF GOLD ARE THE HIGHEST SINCE 1927

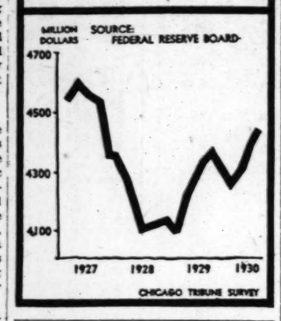

Great Lakes Dredge Plans Boost in Capital Stock

BY THOMAS FURLONG.

Plans for increasing the authorized capital stock of the Great Lakes Dredge and Dock company to 800,000 shares of no par common shares were announced yesterday by John F. Cushing, president. A special meeting of stockholders has been called for June 30 to vote on the plan which has already been approved by the directors.

The present capitalization of the company consists of 80,000 shares of $100 par value stock, of which 69,105 shares are outstanding. It is planned to exchange the $100 par value stock for the new stock in the ratio of 8 shares of new stock for each share of old stock held.

Traded on Curb Market.

The company's stock is traded in on the Chicago Stock exchange and has been subject to wide fluctuations in the last few weeks. The issue closed yesterday at 288, up 2½ points for the day. News of the splitup has been expected for several weeks and has been discounted to some extent in the market. The new stock was traded in on the Chicago curb yesterday at 36 to 36¾.

Upon completion of the exchange there will be outstanding 552,840 no par shares. No announcement was made concerning the dividend rate on the new stock, but it was reported that a $1.50 yearly rate was being considered. This would be equivalent to $12 on the old stock, which now pays $8 exclusive of extras.

The impending holiday shutdown tended to dampen speculative enthusiasm on the Chicago exchange yesterday, but the radio stocks were buoyant, reflecting increasing optimism over the industry's prospects and the announcement by one of the leading companies of extensive production plans.

Grigsby-Grunow was the most active of the radio with a turnover of over 38,000 shares and was around a point higher at the close. Good gains were made by Raytheon certificates, National Union, and U. S. Radio. The latter was was up more than 4 points during the day, but lost part of its gain. Zenith and CeCo each improved a fraction.

North American Car Net.

Majestic Household was outstanding among the industrials, advancing 2¾ on sales of about 20,000 shares. Reflecting the report of substantial increase in first quarter earnings, North American Car moved to 51.

The company reported net earnings for the first three months of 1930 of $208,592, as compared with $168,939 in the corresponding period of 1929. After provision for preferred dividends the first quarter's earnings were equivalent to $1.07 a share on 150,361 shares of common stock. President E. R. Brigham said that all departments of the business are in good condition.

LYON & HEALY BUILDING TO HAVE 5 SHOPS

Boulevard Frontage to Be Remodeled.

BY AL CHASE.

A half block of boulevard shops is to be opened on the Jackson side of the Lyon & Healy building, it was announced yesterday, as a result of the closing of the first of several leases in that structure. Five stores, all with Jackson boulevard entrances, are to be built out of space formerly occupied by Lyon & Healy. The music store now occupies the north section of the main floor instead of the entire area as formerly.

Thomas L. Carey, Inc., a new organization which will be the outlet store for a large local clothing manufacturer, has leased the corner store fronting forty feet on Jackson and forty-seven on Wabash avenue, for eleven years at an undisclosed rental. Feil & Paradise, California architects, are drawing plans for an elaborate remodeling of the new shop.

Plan Four More Shops.

According to Harold H. Egan & Co., agents of the building, who negotiated the lease, the remaining space east of the Carey store is to be divided into four more shops.

The thirty-two apartment building at the southwest corner of South Park avenue and East 60th street was sold by Grace and Albert Hawkes to Bernard K. Offenberg, as trustee, for an undisclosed price.

Woman Buys 40 Flats.

Mary Rogers has purchased the forty apartment building at 1819 Humboldt boulevard from Simon Astrahan for an undisclosed consideration, subject to $132,000. Ludwig Kahn & Co. and M. M. Jones & Co. were brokers.

The eighteen apartment building at the northeast corner of Talman and Glenlake avenues, lot 64x124, was sold by Ida Druker to Celia O. Bunte for an undisclosed consideration.

MAY COMBINE CHILE NITRATE INTERESTS, UNDER LAW PENDING

New York, May 29.—Leading nitrate interests of Chile will be consolidated into a new company to be known as the Compania Salitrera Nacional (National Nitrate company), which has been abbreviated to "Cosana," with a capital of 3,000,000,000 pesos, or about $365,000,000 under a law just presented to the Chilean congress by President Carlos Ibanez.

This is in accord with an agreement recently reached by the nitrate interests in conference at Paris and is intended to foster production through elimination of inefficient methods and unfair competition.

The capital of "Cosana" will consist of 3,000,000 shares of 100 pesos par, says an All-America cable from Santiago. The Chilean government is to receive one-half the capital stock in the form of A shares, in return for delivery to the company of fields having resources of 150,000,000 tons of nitrate. The government reserves other nitrate fields, the product of which can be sold to the company at 10 pesos (about $1.21) a ton.

Nitrate and iodine produced by "Cosana" will be exempt from export duties, its income tax is to be fixed at 6 per cent and dividends are to be exempt from taxation.

The company is to guarantee to the government dividends ranging down from 186,000,000 to 140,000,000 pesos for four years. After 1933 the government renounces the right to this priority treatment and will depend for revenue from the nitrate industry upon dividends actually earned on its stock.

ERIE ASKS I. C. C. FOR EQUIPMENT TRUST ISSUE

Washington, D. C., May 29.—(AP)—The Erie railroad asked permission today from the interstate commerce commission to issue $6,690,000 in equipment trust certificates. Proceeds from the securities will assist in paying for about $8,455,000 worth of new rolling stock which the railroad will purchase during 1930.

The Rock Island railroad also obtained permission to issue $14,040,000 in equipment certificates.

The issue of $15,750,000 4½ per cent Canadian National Railways equipment trust certificates, series L, 1930, payable in equal annual installments over a period of fifteen years, has been awarded to a group headed by Halsey Stuart & Co.

Authority to issue and sell $1,000,000 of its first and general mortgage 5 per cent bonds, series A, has been requested by the Chicago, Indianapolis and Louisville railway. The securities will be sold at 101¾ plus accrued interest.

RAIL SECURITIES ASSOC. OPPOSES COUZENS MEASURE

[Chicago Tribune Press Service.]

New York, May 29.—(AP)—Opposition to the Couzens resolution passed by the senate and pending in the house which would suspend railroad consolidation until 1931 was voiced today by the National Association of Railroad Utility Securities.

The association's report finds that the measure is "fundamentally unsound and that it halts all progress made in railroad unifications since 1920." Similar objection is made to the parts of the resolution dealing with railroad holding companies. The measure is seen as a threat to the improved status of railroad credit and dangerous because of its retroactive provisions, which, it is claimed, would set aside desirable results already achieved.

The report states in part: "The association claims that the passage of the resolution would throw a cloud of uncertainty over the entire railroad industry because it attempts to make illegal acquisitions of control of one road over another, legally made and deemed to be in the public interest. The association also contests the right of congress to pass any retroactive legislation. The effect of the Couzens resolution would be retroactive because it suspends railroad mergers made since Feb. 28, 1920."

SEARS-ROEBUCK WILL TRY QUT FIVE DAY WEEK

For two summer months this year, Sears Roebuck and company, mail order and chain store concern, will try the experiment of a five day week in seven of its nine mail order plants and a weekly half holiday in its 320 retail stores. The announcement was made yesterday by Gen. R. E. Wood, president, and T. J. Carney, vice president in charge of operations.

GEN. R. E. WOOD. [Moffett Photo.]

The shorter hours will prevail during July and August, and will affect about 39,000 employes. But there will be no change in weekly salaries and wages. The five day week will prevail at the general offices in Chicago and the mail order plants in Chicago, Philadelphia, Atlanta, Boston, Kansas City, Minneapolis, and Dallas. It has not been decided whether to extend the plan to the Seattle and Los Angeles mail order plants and to the Pacific coast stores.

The retail stores will be closed one afternoon a week, but selection of the day for closing will be left to the district managers in order to conform to conditions in their respective cities. Investigation has shown that the curtailment will have little effect on either the mail order or retail store business, according to Mr. Carney.

REPUBLIC STEEL CORP. DECLARES FIRST DIVIDENDS

[Chicago Tribune Press Service.]

New York, May 29.—Directors of the recently formed Republic Steel corporation yesterday declared initial dividends of 1¼ per cent on preferred, $1 on common, covering a period from May 1 to Aug. 1, and an additional common payment of 24 cents for the period from April 8 to April 30.

Directors of Wilson & Co., Chicago packers, declared a dividend of 1¾ per cent on the preferred stock to apply against accumulations.

The Congress Cigar company declared a dividend of $1 on the common stock placing the stock on a $4 annual basis, against $5 previously paid. In the four previous quarters, extra dividends of 25 cents each were paid.

Directors of American Encaustic Tiling company have reduced the dividend basis to $1 annually, against the previous rate of $2, by declaring a quarterly disbursement of 25 cents. Net profit of $2,031 is reported for the first quarter, against profit of $104,222 in the same period last year.

Standard Oil Export May Increase Capital

New York, May 29.—The Standard Oil Export corporation of New York proposes to increase its capital by $2,000,000 to $77,000,000 to provide for acquisition of all the outstanding stock of the Anglo-American Oil company, Ltd. The merger is through an exchange of stock on the basis of one share of Standard 5 per cent preferred stock for each five and five-ninths shares of Anglo-American Oil.

Columbia Gas & Elec. Purchases Amere Corp.

Charleston, W. Va., May 29.—(AP)—Purchase of the Amere Gas Utilities company of Beckley, by the Columbia Gas and Electric corporation of New York, was announced today. The Amere company supplies gas to towns in Raleigh county and holds franchises to supply several municipalities in southern West Virginia. The purchase price was not announced.

Illinois Ranks 3d in Life Insurance Sales: Lowe

Illinois ranks third among the forty-eight states in life insurance sales, Leo H. Lowe, director of the state department of trade and commerce, told the Life Insurance Lawyers club in an address last night. Companies operating in the state collect more than $430,000,000 annually in premiums, he said.

Kreuger May Manufacture Matches in United States

Stockholders of International Match have been informed by Ivar Kreuger, president, that the company was preparing to manufacture safety matches in the United States if the tariff on that kind of match is increased. The company is the largest seller of foreign made safety matches in the United States.

FINANCIAL NOTES

The Indian Refining company has completed plans for the creation of a new issue of $3,500,000 two and one-half year 5½ per cent notes, to be dated June 2, 1930, and maturing Dec. 1, 1932. The note issue, it is understood, will be underwritten by Bond & Goodwin, Inc., and Freeman & Co.

Several Chicago municipal issues of securities will be marketed in the near future. These include $19,420,000 City of Chicago bonds, which will be sold probably the latter part of June, a $3,500,000 issue of sanitary district of Chicago, and an issue of Lincoln park bonds. The sanitary district bonds are part of an authorized issue of $40,000,000.

STERN REPORTS ACQUISITION OF LAWBECK CORP.

Acquisition of the common stock of the Lawbeck corporation by the Manhattan-Dearborn corporation, giving the latter total assets of $25,000,000, will be completed shortly, according to an announcement yesterday by Lawrence Stern, president of both firms.

Both firms are financial and banking companies. Manhattan-Dearborn was formed last fall by LaWrence Stern & Co. and A. G. Becker & Co. as an investment trust. The principal activity of the Lawbeck corporation has been in the short term real estate loan field. The plan of acquisition has been approved by directors of both corporations and will be submitted to stockholders.

New York Produce Exchange Stocks

[Quoted by James E. Bennett & Co.]

	Sales.	High.	Low.	Last.
Am Austin Car..	100	6	6	6
Am Eagle	300	1	¾	1
Andes	500	.50	.50	.50
Ass G&E 30 rts	200	15	14¾	14¾
Auto Stand	500	1	1	1
Claude Neon	500	16	15¾	16
Como	300	1.95	1.93	1.95
Cons Chro	200	32¾	32¾	32¾
Do A	2	7	6¾	7
Det & Can Tust.	1,000			
Dixton	400	13¾	13	13¾
Gen Motive	200	15¾	15¾	15¾
Hamilton Gas ..	300	7¾	7¾	7¾
Int Rust Iron...	1,800	2¼	2	2
Ironrite	100	6	6	6
Jenkins	300	6	5¾	5¾
Majestic House ..	900	70	68¾	69¾
No Euro Oil	2,800	4	3¾	3¾
Pet Cony	1,400	12¾	11¾	12¾
Phantom Oil	300	22¾	22¾	22¾
Sylvestere Util..	1,000	3¾	3¾	3¾
Trent Pro	1,200	1	1	1
Util Hydro ww..	200	10¾	10¾	10¾
Zenda Gold	1,000	.55	.52	.52

Sales—Stocks, 27,091 shares.

NEW YORK BANK STOCKS

	Bid.	Ask.		Bid.	Ask.
Bk of Am...	130	133	Fifth Av...	3250	3450
Bk of Man...	134	136	First Nat..	5950	6000
Bk of NY&T	740	760	Guar Trust..	768	772
Bk of U S..	60	62	Har Nat...	1500	1550
Bankers Tr..	162	164	Interstate ..	53	55
Brlyn Tr...	807	817	Irving Trust.	60	62
Cen Han...	390	393	Mfrs. Trust.	130	132
Chase Natl..	168	170	Natl City ..	196	198
Chat-Phen ..	138	139	N Y Trust...	297	300
Chem Natl...	75	77	Public Nat..	136	138
Corn Ex....	222	224	Tr Guar Tr	162	165
Empire Tr...	88	90	U S Trust.	4350	4450
Equ Trust..	134	136			

Dismiss Proceedings Against Celotex Firm

Wilmington, Del., May 29.—(AP)—The receivership proceedings recently filed in Chancery court here against the Celotex company by David Adler of Ridgewood, N. J., were dismissed tonight by Chancellor J. O. Wolcott.

The corporation, in its answer, filed a few days ago, denied insolvency and mismanagement, declaring that the company was being operated at a profit and that its affiliated companies were in good financial condition. The corporation also alleged that the bill of complaint was not filed in good faith.

Report Week's Increase in Business Failures

New York, May 29.—(AP)—The daily average of business failures throughout the country increased this week, R. G. Dun & Co. reports. The total for the five day business week totaled 416, as compared with 480 defaults for the six days last week, and 374 in the corresponding week of 1929.

ARCHITECT BUYS SITE FOR HOUSE NEAR BARRINGTON

Denison B. Hull, architect, residing in Winnetka, has purchased 9½ acres two miles northwest of the Barrington Hills Country club on which he expects to erect a Georgian colonial residence for his own occupancy next spring. The site was bought from Gilbert D. Johnson, representing a syndicate. Gilbert D. Johnson & Brother were brokers.

News and Gossip of Stock Marts

Katy Pressure.

Missouri, Kansas and Texas, popularly known as Katy, has been under pressure of late, and the selling is said to be coming from so-called insiders. The road's earnings so far this year have been disappointing, but no more so than those of several other railroad companies.

Standard Oil of Kentucky.

There is buying of a substantial character in Standard Oil of Kentucky, which has an excellent record as an earner and dividend payer. Directors have just declared an extra payment of 20 cents a share in addition to the regular quarterly disbursement of 40 cents. Stockholders of record of June 16 will get these dividends.

Shenandoah Creeps Up.

Shenandoah has crept ahead steadily until it is within five points of its high for the current year. In 1929, it will be remembered, this stock sold above 39. Present buying seems to be of a long pull character.

Widely Tipped.

Missouri-Kansas Pipe Line is being widely "tipped" for higher prices, though there are some who say that the stock has discounted some of the favorable features in the situation. As long as it registers new highs it will get a following, traders say.

The Tribune Investors' Guide

Inquiries must bear the signature and address of writer. Answers of public interest will be published; those not of general interest will be mailed if stamped, self-addressed envelope is inclosed. Address letters to Investors' Guide. Answers are based upon information which The Tribune believes correct, but beyond care in securing it The Tribune assumes no responsibility

Friday, May 30, 1930.

[Copyright: 1930: By The Chicago Tribune.]

Poor & Co.

Will you kindly give, through the columns of your paper or direct to the writer, any information you may have regarding Poor & Co.'s common "B" stock as a sound investment at present. J. D. N.

Poor & Co., incorporated in April, 1928, together with its subsidiaries, the oldest formed in 1906, manufactures and sells railway supplies used in track maintenance and construction, and also commercial drop forgings and malleable castings. Its products are sold to important railroads in the United States and other countries. Plants are located at Canton, O., and Hoopeston, Ill. Rail Joint company was acquired in 1929.

Earnings of this company and its predecessors, like those of many railroad equipments concerns, have been somewhat varied. Operating economies resulting in reduced expenses made possible larger earnings in 1928, despite a slight falling off in sales. Sales and total income in 1929 showed some improvement over the year before, but net income was slightly lower because of increased interest charges.

For the year ended Dec. 31, 1929, net sales were $14,020,612 and net income, available for dividends, was $1,527,406, equal to $11.51 per share on the class A stock and $4.20 per share on the class B. Earnings in 1928 were $11.58 on the class A stock and $4.66 on the class B.

Liquid asset position at the close of 1929 was good. Current assets were $3,176,429 and current liabilities $666,060, leaving a net working capital of $2,510,369.

Results for 1930 will depend on the amount of buying by railroads during the rest of the year.

Dividends on the class B common are $2 per year at present. An extra 50 cent dividend was paid in 1929.

The class A stock is fairly high grade. The class B is medium grade, and somewhat speculative.

Anchor Post Fence.

Would you please send information concerning Anchor Post Fence, quoted on the New York curb around 10 or 12? I know nothing about its business or progress. H. L.

Anchor Post Fence company, manufacturer and builder of galvanized gates, wire fences and railings, was formed in 1892. Plants are located in Baltimore and Cleveland. Last year it acquired American Fence company and Fluid Heating corporation of Baltimore, manufacturer of a fluid heat oil burner.

Net income in 1929 was $157,639, equal, after preferred dividends, to 91 cents pershare earned on 162,393 common shares.

At the close of 1929 current assets were $947,521, and current liabilities were $270,342. Total assets were listed at $1,900,797.

The common is medium grade and somewhat speculative. Quarterly stock dividends of 2½ per cent are being paid.

Chicago Curb Exchange Stocks

The Chicago curb list came to life in the last hour yesterday after a sluggish early trade. Transformer marked up a new top price for 1930 for the fifth successive day but slipped at the close to wind up in a fractional loss at 26½. Gas stocks attracted the chief attention of traders and ranged narrowly higher.

Name—	Sales.	High.	Low.	Close.	Prev. close
Allec Gas	150	6¼	6	6	6¼
Am Cir Enr A	25	2	2	2	2
Amer Corp ..	150	7¼	7½	7½	7¾
Amer Corp rts	295	2¾	2¾	2¾	2¾
Amer Fur Mi	200	2¾	2¾	2¾	2¾
Am S Pw Del	450	34¼	33¾	34¼	34
Ark N G A co	250	11½	11½	11½	11½
Do com	150	11¾	11¾	11¾	11½
Assoc Gas A..	50	38	38	38	37¾
Assoc Gas com	100	43	42¾	42¾	43½
Atl G&E A wi	100	20	20	20	20
Burco war ..	200	3¼	3¼	3¼	3½
Do com	150	8¾	8¾	8¾	8¾
Do 6% co pf	150	40¼	40¼	40¼	40¼
Can Marconi...	1,100	6¾	6¾	6¾	6¾
Can Metalefl	350	¼	¼	¼	A
Canal Constr.	250	3¼	3¾	3¾	3½
Chi Cold Stor.	50	51¼	51¼	51¼	51
Curtiss Aplrn	50	4½	4½	4½	4¾
DeForest Rad..	550	5½	5	5½	5¾
Det Aircraft..	200	8¾	8	8¾	8
Dix Gas & Ut	200	17	16¾	17	16¾
Dixfon Inc ..	200	14	14	14	14¼
Dubil Cond...	200	6	6	6	6¼
Emp Cor com	850	10¼	9	10	10¾
Fansteel	50	9¾	9¾	9¾	9¾
Ford Mot Ltd	400	18¼	17½	17½	17¾
Fox Theaters.	250	13¾	12¾	12¾	13
Gen Pet w i..	150	34½	34	34½	34¼
Goddard Sec..	50	7	7	7	7
Grd Rap Varn	10	8¼	8¼	8¼	8¾
Grt Lak Dr wi	550	38¾	36	36¾	....
Hall Lamp....	50	12	12	12	12¾
Ham Clk wi	120	46	45¾	46	45¾
Do rts	4,022	2¾	2¼	2¾	2¼
Do rt for ch	20	2¾	2¾	2¾	....
Har Or Huts..	375	6¼	6	6	6¾
H O $25p wi	200	23½	23	23	23
Ind Ter O B..	100	36	36	36	35¾
Ind P L.....	50	37¾	37¾	37¾	37¾
Int Pw A wi	50	25	25	25	25
Int Rus Ir..	300	3	3	3	3
Johnson Mot..	50	35	35	35	35½
Leonard Oil ...	600	2¾	2¼	2¾	2¾
McWil Dr com	100	31	31	31	31
Do pfd	175	31¾	31¾	31¾	33
Met & Min Sh	250	14	13¾	13¾	14¼
MK Pf, vtc Bri	700	2¾	2¾	2¾	2¾
Nat W S CosB	200	10¾	9¾	10¾	10¾
Nehi	50	23	23	23	23¼
Niag H P com	250	22¾	22¾	22¾	22¾
Pandem Oil...	300	1¼	1¼	1¼	1¾
Pickrel Wal..	50	21	21	21	18
Rel Mrmt ...	50	19¾	19¾	19¾	19
Roosevelt Fld	250	3¾	3¾	3¾	3¾
Sheaffer Pen.	50	55	55	55	55
S A I 5½ pf	100	117	117	117	117
Sou Nat G....	100	20	20	20	20¼
So Union Gas.	1,376	29¾	29¼	29¾	29¾
Do A pref..	956	25¾	25¼	25¾	25¾
Std Oil Ind....	400	54¼	53¾	54	54
Std Oil Ky....	200	36¼	36	36	36¼
Swe Ball Bear	50	59	59	59	59
Thermo 7% pf	50	82	82	82	81½
Transformer .	250	27¾	26¾	26½	27
Un Cap Ill....	1,525	7¾	7¾	7¾	7¾
Union Tel	50	25¼	25¼	25¼	25
Un Fix Sh Y	50	10¾	10¾	10¾	10¾
Un Gas w i..	750	24¼	24	24	23¾
Do w i war	500	9	8¾	8¾	8¾
U S Lbr A	100	12¾	12¾	12¾	12¾
Walgr Co com	50	45	45	45	44¾
Wizard w w..	100	5½	5¼	5¼	5¼

Total sales, 22,200 shares.

INVESTMENT TRUSTS

[Quoted by Smith, Burris & Co.]

	Bid.	Ask.		Bid.	Ask.
Amlnv Tr S	9½	10	ProdOpn S.		31
AmRy Tr S.16		17	Rel Intl pf.36%		38¾
Brit Type In.16		19¾	Sel Am Sh..	7¾	8¾
Banes TV Cor.17		18	Spons Trust.40%		43¾
Bse Ind Sh.	9¾	9¾	Sh In So..35		37
Corp Tr Sh..	9¾	10¼	Super Corp		
Chgo Bk Sh.16		17¾	AmTr S A.10¾		10¾
DivTr Sh A.25%			Do B.....	9¾	10¾
Do B.....	21¾	22	Trs O Sh A.10¾		....
Do C.....	9¾	9¾	Do B.....	11	11¾
FixedTr S A.21¾		....	*USEL&PSA.41¼		43¾
Do B.....	19¾	....	Do B.....	12¾	13¾
Do Oil Sh	9¾	10¾	US9Sh A.13¾		14¾
InvTrSh A...19		19¾	Do A 2....11¾		12¾
Do B....17½		18¾	Do C 3....21¾		24¼
Leadind Sh.11¾		12¾	Do F.....17¾		19¾
Nationwid B	9½	10¾	*Do H....11¾		13
NatUnitA 5.27%		28	Do T.....10		10¾

*Ex dividend.

What 40 Stocks Did

TWENTY GAINS.

Am & F Pow..	+ 2	Gen Motors ...	+ ¾
Am Loco	+ 3	Grigsby Grun..	+ 1¾
Borden	+ 1¾	Mont Ward	+ ⅛
Byers Co	+ 3½	Nat Dairy Pr..	+ 1¾
Colum Carb ...	+ 7¼	Proc & Gamble+	3¾
Cons Gas	+ 2	Radio	+ 1¾
Corn Prod	+ 1¾	Sears Roebk ..	+ 1¾
Drug Inc	+ 1¼	U S Steel.....	+ ⅝
First Nat Strs.	+ 2¾	Vanadium Cor..	+ 3¼
Gen Elec	+ 1½	Worth P & M..	+ 9¼

TWENTY LOSSES.

Allied C & D..	— 1½	Lima Loco	— 1¾
Can Pac	— 1⅝	Mex Seab Oil..	— ¼
Case Thresh ...	— 1½	Mo Kas & T...	— 2¼
C & O	— 6	Motor Prod	— 2
Cons Cigar	— 1½	N Y Central...	— ⅝
Cont Can	— ⅝	Para Publix ...	— ¼
Detroit Edis...	— 3	Shubert	— 1¼
Gi West Sug ...	— 1⅜	Union Pac	— 2½
Hudson Motors..	— ¼	U S Ind Alco...	— 1¾
Lehigh Val	— 1½	Yellow Cab	— ⅝

U. S. TREASURY STATEMENT

WASHINGTON, D. C., May 29.—The following is a statement of the condition of the United States treasury on May 27:

Income to date this year.....	$3,356,939,426
Income to date last year.....	3,250,819,387
Increase	$ 106,120,039
Outgo over income this year..	207,621,030
Outgo over income last year..	160,906,312
Increase	$ 46,714,718
Balance general fund today ..	120,328,990
Balance previous day.....	122,754,580
Decrease	$ 2,425,590

RAILROAD EARNINGS

On the basis of reports received from the major railroads for April gross revenues for all class 1 carriers for the month approximated $452,000,000, against $513,954,965 in April, 1929, a decline of 12 per cent. In March this year gross totaled $452,716,556, against $517,563,319 in like month last year, a decline of 12.5 per cent.

According to reports already received, net operating income for all roads in April this year was around $63,100,000, against $94,204,118 in the like 1929 month, a decrease of 33 per cent. For March 1 net totaled $61,074,229, against $97,404,523 last year, a decrease of 37.2 per cent.

The following table indicates the trend of monthly earnings this year compared with same months in 1929 [last three figures omitted]:

GROSS REVENUE.

	1930.	1929.	Dec. pct.
January	$451,190	$487,462	7.4
February	427,940	476,155	10.0
March	452,716	517,563	12.5
April [est.].....	452,000	513,954	12.0

NET OPERATING INCOME.

January	55,454	77,175	28.0
February	59,452	84,723	29.2
March	61,074	97,404	37.2
April [est.].....	63,100	94,204	33.0

April railroad net operating incomes not previously published, along with April, 1929, comparisons, follow:

	1930.	1929.
Canadian Pacific.....	$1,673,856	$3,196,567
Four months.....	5,359,703	10,834,145
Det, Toledo & Ironton	510,075	406,900
Four months.....	1,797,808	1,881,101
Monon	79,244	205,747
Four months.....	332,501	638,797
Long Island.....	523,000	639,000
Four months.....	1,571,000	1,993,000
Nash, Chat & St L..	581,193	881,927
Four months.....	891,818	1,721,083
Gulf Mob & Nor.....	73,068	114,018
Four months.....	178,701	384,940

SUMMARY OF THE DAY'S MARKETS

CHICAGO

STOCKS—Steady. Radio issues advance. Grigsby-Grunow gains 1¼ points.

WHEAT—Unsettled. Foreign news bullish. May, 1¼c lower; other months, ⅛@⅝c higher. May, $1.06@1.06⅝; July, $1.07¾@1.07⅞.

CORN—Unsettled. May off ¼c; other futures up ⅛@⅜c. May, 77½c; July, 80⅛@80¼c.

HOGS—Steady to 15c lower. Close is weak. Top, $10.50. Average, $10.10. Bulk of sales, $9.90@10.30.

CATTLE—Lower. Prices off 25c on lack of shipping demand. Bulk of sales, $10@12.

SHEEP—Steady. Lambs, 25@50c higher. Springs, $12.50@13.65; shorn, $10@10.50.

PRODUCE—Spot butter steady. November, unchanged, 35⅞c. Fresh eggs, steady. November, ½c higher, 27½c. Live ducks, 2c lower. New potatoes sharply higher.

NEW YORK.

STOCKS — Higher. Call money, 3 per cent. Volume 2,204,060 shares. Brokers' loans increase $7,000,000. Air Reduction jumps 6½ points.

**

Public Utility Bonds

To Yield About

El Paso Electric Co. *1st Mtg. 5's, 1950*.....4.93%

Gulf States Utilities Co. *1st and Ref. 5's, 1956*....5.18%

Mountain States Power Co. *1st Mtg. 5's, 1938*.....5.15%

Western Public Service Co. *1st and Ref. 5½'s, 1960*.5.85%

Piedmont Hydro-Elec. Co. *1st Mtg. and Ref. 6½'s, 1960*.....7.20%

STONE & WEBSTER AND **BLODGET** INCORPORATED

First Nat'l Bank Bldg., Chicago

Telephone Randolph 2700

E. A. Pierce & Co.

Members of

NEW YORK STOCK EXCHANGE
NEW YORK COTTON EXCHANGE
NEW YORK CURB EXCHANGE
NEW YORK COFFEE & SUGAR EXCHANGE
NEW YORK PRODUCE EXCHANGE
CHICAGO STOCK EXCHANGE
CHICAGO BOARD OF TRADE
DALLAS COTTON EXCHANGE
HOUSTON COTTON EXCHANGE
LOS ANGELES STOCK EXCHANGE
MEMPHIS COTTON EXCHANGE
NEW ORLEANS COTTON EXCHANGE
NEW ORLEANS STOCK EXCHANGE
PORTLAND GRAIN EXCHANGE
PORTLAND STOCK & BOND EXCHANGE
SAN FRANCISCO STOCK & BOND EXCHANGE
SEATTLE STOCK EXCHANGE
SPOKANE STOCK EXCHANGE
VANCOUVER STOCK EXCHANGE
WINNIPEG GRAIN EXCHANGE
LIVERPOOL COTTON ASSOCIATION
and other leading Exchanges

Chicago Office—105 W. Adams St.
Also at
1455 E. Boston Ave. 164 N. La Salle St.

A. A. WILSON, *Resident Partner*

Specialists Since 1921 in

Chicago TRACTION Securities

Bought—Sold—Quoted

Established 1888

Edwin L. Lobdell & Co.

Incorporated

Investment Securities

209 South La Salle St., Chicago

Telephone Central 7900

Investment Survey No. 32 May, 1930

Public Interest *in* STOCKS

Copy on Request

Frazier Jelke & Co.

Members New York and Chicago Stock Exchanges

112 West Adams Street

Telephone State 3112

CHICAGO NEW YORK

Direct Private Wires

Lawrence Stern *and* Company

Underwriters of Conservative Investment Securities

231 SO. LA SALLE STREET CHICAGO

RELIABLE MARKET ADVICE

"The Investors' Guide," a Tribune booklet, may not make you rich over-night, but it offers sound rules for safe market investments which can result in profit. Use it as a reference when ever you consider securities. Ten cents—thirteen by buying or selling mail—at

CHICAGO TRIBUNE

Advertising and Public Service Offices

1 South Dearborn

4152 W. Madison 1101 E. 63rd

Thursday, May 29, 1930.
Sales today.....2,204,060
Previous year.....Holiday

NEW YORK STOCK TRANSACTIONS

Thursday, May 29, 1930.
Total, 1930.....416,664,870
Previous year.....464,978,910

A

(The figures in brackets after name of stock are the present dividend rate.)

–Prev.1930– High.	Low.	Div.yld. pct.	Bid.	Asked.	Description, div. rate $=	Sales.	High.	Low.	Close.	Net chge.
66	45	....	55¾	65	Abr & Straus	100	55	55	55	+ 3
37⅜	23½	4.9	31¼	32	Adams Exp [1.60]	1,100	31⅝	31½	31½	....
23¾	11¼	....	17⅞	18	Adv Rumely	200	17⅛	17	17⅛	– 1
1⅛	⅛	....	⅛	⅜	Ahumada Lead	800	⅜	⅜	⅜	– ⅛
150⅝	118	2.0	155	157½	†Air Reduct [3]	19,900	153	146	152⅝	+ 6½
36	21	8.3	29⅝	29¾	Airwy El Ap [2.50]	3,200	29⅝	29¼	29⅝	+ ⅜
2½	1⅜	....	1⅜	1⅝	Ajax Rubber	300	1⅜	1½	1⅜	....
9¼	6⅜	....	6⅜	6⅝	Alaska Juneau	2,700	6⅜	6½	6⅜	....
15¼	8½	....	10⅜	11	Alb P W Paper	200	11	11	11	+ ⅛
35⅜	23	....	26¼	26⅝	Alley Corp	6,600	26⅞	26¼	26⅝	....
107½	95½	5.5	100½	101	Do pf ww [5.50]	800	100⅛	100½	100½	+ ⅛
99⅜	95	5.7	95½	95⅞	Do p40% ww [5.50]	100	95¼	95½	95⅝	....
343	255⅝	1.7	314	317	Allied Chem [6]	1,300	317¼	315	315	– 1⅝
68	49¾	4.8	61¼	62	Alli Chal [3]	2,300	62⅜	61⅝	61⅝	– ⅜
29⅜	18	7.1	27½	27¾	Amerada [2]	7,500	28⅜	27½	27¾	+ ⅜
10⅜	5¼	....	6⅝	7⅛	Am Arr Chem	400	7	6⅞	7	....
39	26	....	31	31⅜	Do pfd	300	31	31	31	+ ⅛
97¾	77	2.3	87	91	†Am B N [2]	100	88⅝	88⅛	88⅛	+ 1⅜
54⅝	44⅛	5.2	45¾	46	Am Brake Sh [2.40]	300	45⅝	45½	45¾	+ ⅜
21⅜	8⅝	....	20	20¾	Am Br B El	1,800	20⅜	20	20¼	....
80	60¼	9.1	76½	79½	Do pfd [7]	170	78	76⅜	78¾	– 3¾
156½	117¼	2.8	148	148¾	†Am Can [4]	10,000	148¼	147⅜	148¼	+ ¾
146¾	140¼	4.8	145¾	146⅜	Do pfd [7]	100	145¾	145¾	145¾	– ⅜
82½	52	11.1	53¾	54	Am Cot Oil	200	53¾	53¾	54	+ ⅜
116	100	7.0	98	100	Do pfd [7]	100	99⅜	99⅜	99⅜	....
69⅜	54	5.2	57	58	Am Chain [3]	500	57⅝	56¾	56¾	+ ⅛
101	75¾	7.1	96½	98⅜	Do pfd [7]	200	98⅜	98¼	98⅜	+ ⅛
51¾	36⅜	4.4	44⅞	45	†Am Chicle [2]	800	45	44⅜	44⅝	+ ⅜
33	16¾	8.4	17⅞	18	†Am Coal Alcohol	1,100	18	17⅝	18	....
30⅝	23	9.5	21	21⅜	Am Encaustic [2]	200	21¼	21⅛	21¼	+ ⅛
59⅛	35	....	48⅜	49	Am Europ Sec	200	49	49	49	+ 1
101¾	65	....	86½	86⅝	Am Fr Pow	30,800	87	85	86⅝	+ 2
99½	95	7.1	98½	99	Do 2d pfd [7]	400	99	98¼	99	+ ⅛
33⅜	19⅝	8.3	23⅛	23¾	Am Haw SS [2]	100	23⅜	23⅜	23⅝	+ ⅜
7	4¼	....	4	5	Am Hide & Lea	100	4¼	4¼	4¼	+ ⅛
69¾	55⅝	6.5	63	64¼	Am Home Pr [4.20]	1,100	64½	62¾	64⅜	+ 2⅜
41⅛	35⅜	8.0	37⅛	37⅜	†Am Ice [3]	300	37⅜	37⅜	37⅜	– ⅛
55⅜	35⅝	4.4	45⅝	45⅞	†Am Ini C [2]	3,300	46	44¼	45¾	+ ⅜
4	2	....	2¼	2⅝	Am La France	100	2¼	2⅛	2⅛	....
105	54⅜	6.9	58	59¼	Am Loco [4]	900	59	57	59	+ 3
118½	103	6.8	103¼	103⅝	Do pfd [7]	100	103½	103¼	103½	+ ⅜
95	65	7.8	90¾	91	Am N G pf [7]	300	91	89⅝	91	+ 1⅝
2⅞	⅝	....	1	1⅛	Am Piano	2,200	1⅛	1	1	....
11⅞	7	....	4	5	Do pfd	20	4	4	4	– ¼
119⅝	77	0.9	108⅜	108¼	†Am P&L [1]	2,800	109¼	107¾	108½	+ 1⅜
107	100	5.7	105¼	105½	Do 6% pf [6]	200	105¼	105¼	105⅜	– ⅛
88⅝	80	7.3	85	87	Do 5% p stp [5]	200	87¾	87¾	87¾	....
39⅜	30¼	4.6	33	33¾	Am R&SS [1.50]	2,200	33¼	32¾	33	– ⅜
144	126¼	4.9	137	140	Do pfd [7]	20	143	143	143	– ⅜
100¾	67¾	2.9	69	69¼	†Am Rad M [2]	11,800	70¾	68¾	69¼	+ ⅜
2	⅛	....	⅛	⅜	Do ris	4,800	⅜	⅜	⅜	....
48⅛	46¾	....	51	52	Am Shpbldg	20	51½	51	51½	+ 2
79⅛	65¾	5.6	72¾	73¼	Am Smelt [4]	1,300	72⅜	71¼	72⅜	+ ⅜
141	133½	5.9	139	139½	Do pfd [7]	500	139	138⅜	139	....
43¾	41	7.1	42¾	42¾	†Am Snuff [3]	100	42⅜	42⅜	42¾	....
52¾	40¾	3.1	42⅝	43¼	Am St Fdry [3]	300	43⅜	42⅜	43⅛	+ 1
116	110¼	6.2	113	114	Do pfd [7]	10	113	113	113	– 1
110	104	6.4	108¾	110	Am Sug p [7]	200	109¾	106¾	109¾	+ 1
109⅜	103¼	....	15¾	16¼	Am Sug Ref	300	15¾	15¾	15¾	....
224¼	216	3.6	231¾	232	Am T&T [9]	9,200	237¼	231	231¾	– ¼
22⅞	19⅝	....	21¼	21⅜	Do ris	31,800	21⅜	21	21¼	+ ⅛
264½	197	3.2	260¼	262½	Am Tobacco [8]	1,700	262	258¼	260¾	+ 2
124¼	120	4.9	123¾	124¾	Do pfd [6]	100	123⅝	123¾	123⅝	– ⅛
269½	197	3.2	266	267¾	Do B [8]	3,300	268¾	264½	266¼	+ 2¾
124⅝	88½	0.8	115¾	116¼	†Am Wir Wks [1]	5,500	116⅝	114	115¾	+ ⅝
8¼	5	....	8¾	9⅛	Am Writ Pap cfs	2,700	9	8¾	9	+ ⅛
17⅞	8	....	10¼	11	Am Zinc	500	11	10	11	+ 1⅛
77⅜	56	9.2	63	63	Do pfd [6]	100	65	65	63	– 2½
81½	52¾	11.5	69⅜	69¾	Anaconda [7]	19,800	70¾	69¾	69¾	– ⅜
53¾	35	8.6	35½	36	Ana W & Cable [3]	100	35	35	35	+ ⅛
51¾	35	4.8	49¼	50	Anchor Cap [2.40]	500	49¾	49¼	49¾	+ ⅜
115¼	105	6.0	110	113	Do pfd [6.50]	100	110¾	110¼	110¾	– 2⅛
29¼	22¾	8.3	24¾	25	Archer Dan [2]	1,000	24⅜	23½	24¼	+ 1½
8¼	5¼	....	6¾	6¾	Armour A Co	1,400	6¾	6⅝	6¾	....
4⅜	2⅜	....	3⅛	3⅜	Do B	1,700	3¼	3⅛	3⅛	....
64	55	11.5	61	61¾	Do pfd [7]	100	61	61	61	....
46⅛	33¾	10.0	40⅝	41	Assoc Apparel [4]	1,900	41¼	40½	40⅝	....
50½	28	6.7	44¾	45	Assoc Dry Gds [2.50]	1,800	45¼	43¾	44⅝	+ ⅜
50¾	32¼	4.0	50	56	Assoc Oil [2]	160	50	50	50	....
242½	216	4.5	223⅜	225½	Atchison [10]	300	223⅜	222	223¼	– 2¾
107	102¾	4.7	106	106¼	Do pfd [5]	100	106¼	106¼	106¼	+ ⅜
175¾	135	8.3	158	159	†Atl Coast L [7]	900	170	166¼	170	+ 2
51⅜	36¼	2.3	43⅛	43¾	†Atl Ref [1]	7,200	44	42¾	43⅝	+ ⅜
106	78	4.9	81	83	**†Atlas Powder [4]	400	81	80⅜	80⅜	– 1⅜
37	31¼	2.8	35⅝	35⅞	††Atlas Stores [1]	2,800	35¾	35¼	35⅝	– ⅛
268¾	163	1.5	169	170	††Auburn Auto [4]	4,100	170¾	166¾	168	+ 2¾
58⅜	37	5.6	53¼	54⅜	Aut Fd Sal Rs A [3]	200	53½	53¾	53¾	....
9⅝	4¾	....	7⅜	7⅝	Aviation Corp	6,400	7⅜	7⅜	7⅜	+ ⅛

B

38	24⅜	6.4	27½	28	Baldwin Loc [1.75]	600	27¾	27¾	27¾	– ⅛
116	109	6.4	110	113½	Do pfd [7]	100	111¾	111¾	111¾	– ⅜
122⅜	110¼	6.3	113⅜	113⅞	Balt & Ohio [7]	900	114	113	113¼	+ ⅛
84½	63	4.4	79	79½	*Bangor-Ar [3.50]	500	80½	79	79	– ½
34	20¼	7.4	27	27¾	Barnesdall A [2]	2,300	27¾	27	27	....
92	67¾	6.5	90	....	Beatrice Cream [4]	400	87¾	87	87¾	+ ⅜
85¼	80	5.0	84¼	85	Beech-Nut p pf [4.11]	100	84¾	84¾	84¾	....
57⅜	32¼	4.7	43	43¼	Bendix Aviu [2]	5,600	43⅜	42⅜	43¼	+ ⅜
56¾	31¼	3.8	53	53¾	Best & Co [2]	4,800	53⅜	53	53¾	+ 1
113¼	96	6.3	96¾	95½	Bethl Steel [6]	5,800	95¾	94¾	95¼	+ ⅜
134	122¼	5.4	131½	131¾	Do 7% pf [7]	200	131½	131	131	....
41¾	34¼	3.8	39	39½	Blaw Knox [1.50]	400	39⅜	39¼	39⅝	– ⅛
69	47⅞	5.4	56	56½	†Bohn Al & Br [3]	700	56⅝	56	56	– ⅛
5	3¼	....	3¼	4	Booth Fisheries	400	3¼	3¼	3¼	+ ⅛
33¾	20	....	24	24	Do 1st pfd	400	24¾	24	24¾	+ 4⅜
89⅜	60¼	3.3	90¼	90¾	Borden Co [3]	2,300	90¼	89⅝	90¼	+ 1¼
50¼	32⅜	8.1	36¼	36⅝	Borg Warner [3]	400	36⅞	36⅝	36⅝	+ ⅛
24¾	13½	....	22¾	22¾	Briggs Mfg	5,500	22¾	22¼	22¾	+ ⅜
21¾	14¾	....	20¼	20½	Brockway M T	400	20¾	20¼	20¾	– ⅛
78⅜	63	5.7	70¾	70¾	Bruns Bal [4]	500	70¾	70	70	+ ⅜
93¼	84¼	6.4	92	93½	Do pfd [6]	100	94	94	94	+ ¼
15¾	10	....	14	14¾	Brk Qu Tr	100	13⅜	13⅜	13⅜	....
63¾	53	6.1	60¾	....	Do pfd [4]	100	66½	66½	66½	+ 6½
178¾	151	3.2	167	168	Bth Un Gas [5]	1,100	168½	156⅝	158	+ 1¼
30⅝	13¼	....	20	20½	Bruns Balk-Col	400	19¾	20	20	– 1
33¾	14½	....	20¼	21½	Bruns Term	100	20	20	20	– 1
16¾	9¾	8.3	11¾	11⅝	Budd Mfg [1]	100	12	12	12	....
14¾	8¾	7.1	13¾	14	Budd Wheel [1]	200	14¾	14¼	14¾	+ ⅜
89¾	84	6.7	87	91	Buff&Susq pf [5]	10	89⅜	89⅜	89⅜	....
43	26¾	9.4	32¼	33	Bulova Watch [3]	300	32¾	32	32¾	– ⅛
74	29⅜	3.2	52	52¼	†Bullard Co [1.60]	12,300	52¼	49¾	52¼	+ 2⅜
100	93	7.2	96½	98⅜	Burns Bro A pf [7]	10	96½	96½	96½	....
51¾	37	4.4	43⅜	43⅝	Burr Add Mch [3]	600	42	41¾	42	– ⅛
48⅜	36	6.3	40¼	43⅜	Bush Term [2.50]	600	42	40	42	+ 2
4¼	2¼	16.7	2⅜	2¾	Butte C & Z [.50]	100	2¼	2⅜	2⅜	....
112⅜	70	....	20	20½	Butterick	200	20¼	20	20¼	+ ⅜
			99½	100⅜	Byers A M Co	20,000	100¾	97½	100	+ 3⅝

C

77½	65¾	5.9	67	68	*Calif Pack [4]	100	68	68	68	– ½
2	1	....	1⅛	1¼	Callahan L & Zinc	200	1⅛	1⅛	1⅛	– ⅛
89⅜	50¾	3.1	63¼	64	Cal & Ariz [2]	2,500	64⅜	62¼	64	+ 1⅛
33⅝	18¼	....	31¾	32	Cal & Hecla	200	19⅜	19¼	19¼	+ ⅛
30	19	7.7	25¾	26¼	CanWCanPap [1]	4,600	26¼	25¾	26¼	+ ⅜
75¾	57¼	7.1	69¾	70	Can Dry G Ale [5]	4,000	70¼	69¾	70	....
226¾	187¾	4.9	203	204	*Can Pacific [10]	900	203¾	202	203¾	– ⅜
52¾	51	....	51¾	51¾	Do new w i	300	51¼	51¼	51¼	....
34¾	26¾	10.3	26⅝	26⅞	Cannon Mills [2.80]	100	26¼	26⅛	26½	+ ⅜
101	96	5.0	100¾	101¼	CaroCl&Oh stpd [5]	100	101¼	100¼	100¼	+ ⅛
362⅜	192¼	2.0	287¾	288	Case J I [6]	10,200	293	287½	287½	– 1½
79¾	54	4.0	75	75¼	Caterpil Trac [3]	1,100	75¼	74⅜	75	+ ⅜
60	36	6.9	51¾	52⅜	Celotex [3]	5,700	53⅜	51¾	53⅜	+ ⅜
84⅜	60	9.9	70	....	Do pfd [7]	200	70	68	71	+ 3
65⅝	51¼	10.9	54¼	55	Cerro de Pasco [6]	600	55	53⅝	54⅝	– ⅜
15⅝	8¾	....	9½	10	Cert Products	100	9¼	9¼	9¼	....
67¾	46	4.8	46	46½	Checker Cab [4.20]	3,400	46½	45¾	46⅝	+ ⅜
82⅝	63¾	4.4	88	88½	Ches Corp [9]	2,400	88¾	87¾	88¼	+ ⅜
241⅜	201¼	4.7	212	213⅜	Ches & Ohio [10]	3,800	213	209⅝	213	– 6
89⅝	79⅛	6.1	81¼	82	C & N W [5]	100	81¾	81¾	81¾	....
17⅜	11⅜	....	13⅜	14¼	Chi Gt West	3,900	14¼	14	14¼	....
107	100	5.7	105¼	105¾	Do pfd	3,500	49⅜	48¾	48¾	– ⅜
26⅝	18	....	18¾	19¼	C M & St P	600	19	19	19	– ⅛
46¾	31¾	....	32	32¼	Do pfd	2,800	32	31¾	32	....
37	17½	....	20¼	21	Chi Pneu Tool	800	21¼	20¾	21	+ ⅛
67½	53	3.7	63	65¼	Chicksha Cot Oil [3]	1,100	22¾	22	22	....
43	30⅛	8.1	36⅜	36¾	Chrysler Mot [3]	6,500	37	36¼	36⅝	....
13¾	7⅜	5.6	9¼	9¾	City Stores [.50]	2,800	9¼	9	9	....
37¼	27½	9.2	38	39¾	Do A [3.50]	10	38	38	38	– 1¼
96⅜	76¼	6.9	85¾	86¼	Clygle&P pfd [6.50]	20	95¾	95¾	95¾	– ⅜
44½	33	7.9	36	41	*Clark Equip [3]	100	38	38	38	....
187¼	153¾	3.3	185¾	185¾	Coca-Cola [6]	800	185¾	183¾	185¾	+ ⅛
52	48⅛	5.8	51¾	52	Do A [3]	900	52	51¾	52	+ ⅛
64⅜	59¼	4.1	62¾	62½	Col-Palm-Peet [2.50]	2,300	62¼	61¾	62⅛	– ⅜
77	36½	3.2	63	64	Colo Fuel [2]	7,400	64¾	62¾	64	+ 2
75	65	5.8	67	69	Colo&So 2d pfd [4]	40	69	69	69	+ ¾
199	128¾	3.1	162¼	162¾	†Colum Carbon [5]	8,100	162¾	156¾	162¼	+ 7¼
87	59	3.4	85¾	84	Colum G & E [2]	19,300	84	83¼	83⅜	+ ⅛
110	104½	5.5	109½	110	Columb G&E pf [6]	100	109¾	109¾	109¾	– ⅛
37⅜	23¼	4.3	28	28¼	ColumbiaGraph	1,20	6,600	28⅜	27⅝	28	....
40⅝	23⅜	6.3	30⅝	31¼	Coml Credit [2]	1,600	31¾	30½	30⅝	+ ⅜
95	76¾	7.2	89	91	Do 1st pf [6.50]	50	90	90¾	90¾	– ¼
55	36⅛	3.6	42¼	44	††Comllnvt [1.60]	1,060	43½	42	43	– ⅛
87	82⅜	6.9	82¾	85	Do cv pfd [6]	300	87	85	87	+ 2
38	25⅜	3.2	30⅜	30¾	††Coml Solv [1]	7,900	31	30¾	30¾	– ⅛
20¼	12¾	3.4	17⅞	18	Cmnwlth&Sou [60c]	7,600	18	17⅞	18	....
104¼	99	5.8	103¾	103¾	Do pfd [6]	100	103¾	103¾	103¾	....
19⅜	13¾	....	15	15¼	Congoleum	800	14¼	14⅜	14⅜	....
59⅜	40¾	16.3	45¼	44	Cons Cigars [7]	100	43	43	43	– 1⅜
27⅝	15⅝	8.3	23½	24¾	Cons Film [2]	100	24	24	24	+ 1
28⅜	10	8.3	23¾	23¾	Do pfd [2]	2,000	23¾	23¼	23¾	+ ⅜
136¾	96¾	3.1	131¼	132	Cons Gas [4]	31,100	131¾	129¾	131⅝	+ ¾
103¾	99¼	4.9	102¾	103	Do pfd [5]	200	103	103	103	+ ⅛
89	79	6.4	79½	80	Do 7% p stp [5]	200	80	79¾	79¾	– ⅛
144	126¼	4.9	137	140	Do pfd [7]	20	143	143	143	– ⅜
100¾	67¾	2.9	69	69¼	†Am Rad M [2]	11,800	70¾	68¾	69¼	+ ⅜
2	⅛	....	⅛	⅜	Do ris	4,800	⅜	⅜	⅜	....
48⅛	46¾	....	51	52	Am Shpbldg	20	51½	51	51½	+ 2
79⅛	65¾	5.6	72¾	73¼	Am Smelt [4]	1,300	72⅜	71¼	72⅜	+ ⅜
141	133½	5.9	139	139½	Do pfd [7]	500	139	138⅜	139	....
43¾	41	7.1	42¾	42¾	†Am Snuff [3]	100	42⅜	42⅜	42¾	....
52¾	40¾	3.1	42⅝	43¼	Am St Fdry [3]	300	43⅜	42⅜	43⅛	+ 1
116	110¼	6.2	113	114	Do pfd [7]	10	113	113	113	– 1
110	104	6.4	108¾	110	Am Sug p [7]	200	109¾	106¾	109¾	+ 1
109⅜	103¼	....	15¾	16¼	Am Sug Ref	300	15¾	15¾	15¾	....
224¼	216	3.6	231¾	232	Am T&T [9]	9,200	237¼	231	231¾	– ¼
22⅞	19⅝	....	21¼	21⅜	Do ris	31,800	21⅜	21	21¼	+ ⅛
264½	197	3.2	260¼	262½	Am Tobacco [8]	1,700	262	258¼	260¾	+ 2
124¼	120	4.9	123¾	124¾	Do pfd [6]	100	123⅝	123¾	123⅝	– ⅛
269½	197	3.2	266	267¾	Do B [8]	3,300	268¾	264½	266¼	+ 2¾
124¾	88½	0.8	115¾	116¼	†Am Wir Wks [1]	5,500	116⅝	114	115¾	+ ⅝
8¼	5	....	8¾	9⅛	Am Writ Pap cfs	2,700	9	8¾	9	+ ⅛
17⅞	8	....	10¼	11	Am Zinc	500	11	10	11	+ 1⅛
77⅜	56	9.2	63	63	Do pfd [6]	100	65	65	63	– 2½
81½	52¾	11.5	69⅜	69¾	Anaconda [7]	19,800	70¾	69¾	69¾	– ⅜
53¾	35	8.6	35½	36	Ana W & Cable [3]	100	35	35	35	+ ⅛
51¾	35	4.8	49¼	50	Anchor Cap [2.40]	500	49¾	49¼	49¾	+ ⅜
115¼	105	6.0	110	113	Do pfd [6.50]	100	110¾	110¼	110¾	– 2⅛
29¼	22¾	8.3	24¾	25	Archer Dan [2]	1,000	24⅜	23½	24¼	+ 1½
8¼	5¼	....	6¾	6¾	Armour A Co	1,400	6¾	6⅝	6¾	....
4⅜	2⅜	....	3⅛	3⅜	Do B	1,700	3¼	3⅛	3⅛	....
64	55	11.5	61	61¾	Do pfd [7]	100	61	61	61	....
46¼	33¾	10.0	40⅝	41	Assoc Apparel [4]	1,900	41¼	40½	40⅝	....
50½	28	6.7	44¾	45	Assoc Dry Gds [2.50]	1,800	45¼	43¾	44⅝	+ ⅜
50¾	32¼	4.0	50	56	Assoc Oil [2]	160	50	50	50	....
242½	216	4.5	223⅜	225½	Atchison [10]	300	223⅜	222	223¼	– 2¾
107	102¾	4.7	106	106¼	Do pfd [5]	100	106¼	106¼	106¼	+ ⅜
175¾	135	8.3	158	159	†Atl Coast L [7]	900	170	166¼	170	+ 2
51⅜	36¼	2.3	43⅛	43¾	†Atl Ref [1]	7,200	44	42¾	43⅝	+ ⅜
106	78	4.9	81	83	**†Atlas Powder [4]	400	81	80⅜	80⅜	– 1⅜
37	31¼	2.8	35⅝	35⅞	††Atlas Stores [1]	2,800	35¾	35¼	35⅝	– ⅛
268¾	163	1.5	169	170	††Auburn Auto [4]	4,100	170¾	166¾	168	+ 2¾
58⅜	37	5.6	53¼	54⅜	Aut Fd Sal Rs A [3]

NEW·YORK·CURB·TRANSACTIONS

	Thursday, May 29, 1930.
Total sales, shares	756,100
Total sales, 1930	117,939,500
Year ago	Holiday
Previous year	161,778,800

	Sales.	High.	Low.	Close.	Net chge.
A					
[illegible]	100	34⅝	34⅝	34⅝	— 1
[illegible] war	300	3⅛	3⅛	3⅛	+ ⅛
[illegible]	300	12⅝	11	12	....
[illegible]	200	2⅝	2⅝	2⅝	....
[illegible]	100	2⅝	2⅝	2⅝	+ ⅛
[illegible]	500	6	6	6	— ⅛
[illegible]	700	10	9	10	+ ½
[illegible]	300	109¼	109¼	109¼	+ ¼
[illegible] pfd.	200	11	11	11	....
[illegible]	100	6⅛	6⅛	6⅛	— ⅛
[illegible]	300	11⅛	10⅝	10⅝	+ ⅛
[illegible]	400	33⅛	33⅛	33⅛	+ ⅛
[illegible]	300	72	71	72	+ 1
[illegible]	1,400	22⅝	22⅝	22⅝	+ ¼
[illegible]	1,400	27⅝	27	27⅝	— ⅛
[illegible] war	600	2⅝	2⅝	2⅝	....
[illegible]	1,400	[illegible]	[illegible]	[illegible]	+ [illegible]
[illegible]	2,500	26½	26⅛	26½	+ ⅝
[illegible]	500	4⅛	4⅛	4⅛	....
[illegible]	600	19⅛	19⅛	19⅛	— ⅛
[illegible]	800	13⅛	13	13	+ ⅛
[illegible]	300	5⅛	5⅛	5⅛	....
[illegible] war	500	62½	61⅛	62⅛	+ 1
[illegible]	1,200	149⅝	148	148⅝	+ ⅛
[illegible]	2,200	74	73⅝	74	+ 1½
[illegible]	450	51	48⅝	49⅛	....
[illegible]	150	65	62	62	....
[illegible]	2,400	3⅝	3⅛	3½	— ⅛
[illegible]	600	17	16⅝	17	— ⅛
[illegible]	12,200	34⅝	33⅝	34	....
[illegible]	100	101⅛	101⅛	101⅛	+ ⅛
[illegible]	200	96⅝	96⅝	96⅝	....
[illegible]	2,200	13	12½	13	+ ⅛
[illegible]	700	3⅛	3	3	....
[illegible]	400	40⅛	40⅝	40⅝	— ⅝
[illegible]	3,300	13⅛	13	13⅛	....
[illegible]	100	[illegible]	[illegible]	[illegible]	....
[illegible]	900	11⅝	11⅝	11⅝	+ ½
[illegible]	2,200	11½	11⅛	11½	....
[illegible]	100	1⅛	1⅛	1⅛	....
[illegible]	200	6⅛	6⅛	6⅛	....
[illegible]	1,000	43⅝	42⅝	42⅝	— 1
[illegible]	1,300	38⅝	37⅞	37⅞	— ⅝
[illegible]	5,700	9	7⅝	9	+ 2
[illegible]	100	135¼	135¼	135¼	+ 2
[illegible]	300	1½	1½	1½	....
[illegible]	400	3⅝	3⅛	3⅝	+ ⅝
[illegible]	800	48⅝	48⅝	48⅝	— 1⅛
[illegible]	100	26⅛	26⅛	26⅛	+ ⅛
[illegible]	300	13⅝	13⅛	13⅝	....
[illegible]	400	4½	4⅛	4½	+ ⅛
[illegible]	100	16⅝	16⅝	16⅝	+ ⅝
[illegible]	100	⅝	⅝	⅝	....
[illegible]	300	5½	5	5	....
[illegible]	500	12½	11½	11½	....
[illegible]	200	8⅛	8	8	— ⅛
[illegible]	1,800	44	42⅛	44	+ 2
B					
[illegible]	300	4⅛	4⅛	4½	— ⅝
[illegible] vtc.	800	14⅝	14	14⅝	+ ⅝
[illegible]	400	20⅝	20	20	....
[illegible]	700	10⅝	10⅛	10⅛	— ⅛
[illegible]	800	42⅝	41⅛	42⅝	+ 1⅛
[illegible]	200	83⅝	83⅝	83⅛	+ ⅛
[illegible]	2,100	49⅛	49⅛	49⅝	+ ⅛
[illegible]	500	3⅛	3½	3½	+ ⅛
[illegible]	100	25⅛	25½	25½	+ ½
[illegible]	100	26⅛	26⅛	26⅛	....
[illegible]	500	3⅛	3⅛	3⅛	....
[illegible]	100	3	3	3	....
C					
[illegible] vtc.	500	⅝	⅝	⅝	....
[illegible]	5,100	6⅛	6⅛	6⅞	+ ⅝
[illegible]	400	1⅝	1⅝	1⅝	+ ⅛
[illegible]	900	33	30	33	+ 3
[illegible]	100	21½	21½	21½	— ⅛
[illegible]	50	80	80	80	....
[illegible]	2,500	40	39	40	....
[illegible]	600	4⅝	4⅝	4⅝	....
[illegible]	100	31	31	31	....
[illegible]	2,900	39	38½	39	+ ⅛
[illegible]	2,700	34½	33⅝	34½	+ ⅛
[illegible]	100	14⅝	14⅝	14⅝	— ⅛
[illegible]	2,100	22⅝	22⅛	22⅝	+ ⅝
[illegible]	1,500	63⅝	63	63⅝	+ 1⅝
[illegible]	1,200	20⅝	20½	20⅝	+ ⅝
[illegible] rts.	900	22⅝	21⅛	22	— 1
[illegible]	500	5⅛	5	5⅛	+ ⅛
[illegible]	100	14½	14½	14½	+ ⅛
[illegible]	3,000	34⅛	33⅝	34	+ ⅛
[illegible] pfd.	300	92⅝	92⅝	92⅝	— ⅛
[illegible] rts.	40,500	[illegible]	[illegible]	[illegible]	+ [illegible]
[illegible]	100	4⅛	4⅛	4⅛	....
[illegible]	500	[illegible]	⅝	⅝	— [illegible]
[illegible]	300	5⅛	5⅛	5⅛	....
[illegible]	600	13⅛	13⅛	13⅛	— ⅝
[illegible]	400	43⅛	43⅛	43⅛	+ 1⅛
[illegible] vtc	300	43⅝	43⅝	43⅝	+ ⅛
[illegible] w	9,900	5⅛	5	5	— ⅛
[illegible]	200	316	315	315	+ 3
[illegible]	500	16⅝	15⅝	16⅝	+ ⅛
[illegible]	500	5⅛	5⅛	5⅛	— ⅛
[illegible]	400	130	129⅝	130	....
[illegible]	100	28½	28½	28½	....
[illegible]	600	13⅝	13⅝	13⅝	— ⅛
[illegible]	200	9⅝	9⅝	9⅝	....
[illegible] vtc.	100	16½	16½	16½	....
[illegible]	100	11½	11½	11½	....
[illegible]	500	55⅝	54⅝	55⅝	+ ⅝
[illegible] pfd.	100	49	49	49	....
[illegible]	1,100	10⅛	10⅛	10⅛	....
[illegible]	100	15	15	15	....
[illegible]	100	40⅝	40⅝	40⅝	— ⅛
[illegible]	5,700	7	6½	7	+ ⅝
[illegible]	400	26⅛	25⅛	26⅛	+ ⅝
[illegible]	125	32⅛	32⅝	32⅝	....
[illegible]	100	11⅝	11⅝	11⅝	— ⅝
[illegible]	100	⅝	⅝	⅝	— [illegible]
[illegible]	700	45⅛	43⅛	45⅛	+ 1⅛
[illegible] w	100	2⅝	2⅝	2⅝	+ ⅛
[illegible]	1,600	1⅝	1⅛	1⅝	+ ⅛
D					
[illegible]	300	9⅝	9⅝	9⅝	+ ⅝
[illegible]	100	17	17	17	+ ⅝
[illegible]	2,700	126½	122½	125	+ 2
[illegible]	1,900	5⅛	5	5⅛	+ ⅛
[illegible]	6,100	8½	8	8½	....
[illegible]	100	22⅝	22⅝	22⅝	....
[illegible]	100	11⅛	11⅛	11⅛	+ ⅛
[illegible]	500	17	17	17	....
[illegible]	200	22	21⅛	22	— ⅛
[illegible]	400	96½	95	95	....
[illegible]	800	50⅝	50⅝	50⅝	+ ⅛
[illegible]	2,100	44⅛	42⅝	44⅝	+ 2⅛
[illegible]	1,100	93⅝	91⅝	91⅝	— 2⅛
[illegible]	500	6	6	6	— ⅛
[illegible]	100	190	185¼	185¼	....
[illegible]	3,100	16½	16⅛	16⅛	— ⅛
[illegible]	300	4	3⅝	3⅝	— ⅛
E					
[illegible]	500	16⅝	16⅛	16⅝	+ ⅝
[illegible]	100	36⅛	36⅛	36⅛	+ ⅝
[illegible]	1,100	38⅛	38⅛	38⅛	— ⅛
[illegible]	100	12⅝	12⅝	12⅝	+ ⅛
[illegible]	....	14⅝	14⅛	14⅝	+ ⅛
[illegible] Bond & Sh.	60,400	108⅛	107⅛	108⅝	+ 1⅛
[illegible] pfd.	400	108	108	108	....
[illegible]	1,000	35	34½	35	....
[illegible]	800	31⅛	31	31⅛	+ ⅛
[illegible]	300	73⅝	71⅝	73⅝	+ 1⅝
[illegible]	200	25⅝	25⅛	25⅝	+ 1⅛
[illegible]	100	100	100	100	+ 1
[illegible]	200	13½	13⅝	13⅝	....
[illegible]	200	48⅝	48⅝	48⅝	— 1⅛
[illegible]	200	6⅛	6⅛	6⅛	....
[illegible]	400	29	29	29	....
[illegible]	200	1	1	1	— ⅛
[illegible]	300	17⅝	17⅝	17⅝	— 1⅛
[illegible]	400	6⅛	6	6	— ½
[illegible]	200	2⅝	2⅝	2⅝	....
F					
[illegible]	300	4½	4⅛	4⅛	+ ⅝
[illegible]	50	50	50	50	— ⅛
[illegible]	200	⅝	⅝	⅝	— ⅛
[illegible]	200	7	7	7	....
[illegible]	100	21⅝	21⅝	21⅝	....
[illegible]	100	3⅛	3⅛	3⅛	....
[illegible]	1,000	25⅝	24⅛	25⅝	+ 1⅛
[illegible]	100	16⅝	16⅝	16⅝	— 1⅛
[illegible]	500	36	36	36	— ⅛
[illegible]	400	12	11⅝	11⅝	— ⅛
[illegible]	1,500	18	17½	18	....
[illegible]	100	5	5	5	— ⅛
[illegible]	300	5½	5⅛	5⅛	....
[illegible]	1,800	13⅛	12⅝	13⅛	— ⅛
G					
[illegible]	400	6½	6⅛	6½	....
[illegible]	800	26	25⅝	26	+ 1
[illegible]	700	3	2⅝	2⅝	....
[illegible] pfd	800	36	35½	35½	— ⅛
[illegible]	400	52⅛	51½	52⅛	+ 1⅛
[illegible]	300	12	12	12	....
[illegible]	200	25⅝	25	25⅝	+ ⅝
[illegible]	200	85½	85⅝	85⅝	....
[illegible]	100	5⅝	5⅝	5⅝	+ ⅝
[illegible]	100	34	34	34	....
[illegible]	600	30	29⅝	30	+ ⅛
[illegible]	100	17⅛	17⅛	17⅛	....
[illegible]	200	100	100	100	....
[illegible]	200	12	12	12	....
[illegible]	900	4⅝	4⅝	4⅝	....
[illegible]	2,000	[illegible]	[illegible]	[illegible]	....
[illegible]	16,200	33	32⅛	33	+ ⅛
[illegible]	400	3⅛	3⅝	3⅛	+ ⅛
[illegible]	100	39⅝	39⅝	39⅝	....
[illegible]	100	1⅝	1⅝	1⅝	....
[illegible]	200	13⅝	13⅝	13⅝	....
[illegible]	80	240⅛	239	239	— 1⅛
[illegible]	200	25⅝	25⅛	25⅝	— 3
[illegible]	600	151⅛	150⅝	150⅝	+ ⅛
H					
[illegible]	200	95	95	95	+ 1⅛
[illegible]	....	19⅝	19⅝	19⅝	....
[illegible]	100	5½	5⅛	5⅛	— ⅛
[illegible]	200	6⅝	6⅝	6⅝	+ ⅝
[illegible]	100	23⅝	23⅝	23⅝	....
[illegible]	3,500	23½	23⅛	23⅝	+ ⅛
[illegible]	200	10	9⅝	9⅝	+ ⅛
[illegible] rts.	3,400	⅝	[illegible]	[illegible]	....
[illegible]	600	104	103⅛	104	....
[illegible]	2,400	49½	47⅝	47⅝	+ ⅝
[illegible]	100	12⅝	12⅝	12⅝	....
I					
[illegible]	1,900	25⅛	24⅝	25⅛	+ ⅛
[illegible]	100	35½	35½	35½	— ⅛
[illegible]	300	25⅛	25	25⅛	+ ⅛
[illegible]	25	68⅝	68⅝	68⅝	....
[illegible]	100	48	48	48	....
[illegible]	200	65	64⅝	64⅝	— ½
[illegible]	1,000	19⅝	19⅛	19⅝	+ ⅛
[illegible]	700	1⅝	1⅛	1⅝	....
[illegible]	300	5⅝	5⅝	5⅝	....
[illegible]	1,200	21	20⅝	20⅝	— ⅛
[illegible]	100	39⅝	39⅝	39⅝	— ⅛
[illegible]	100	10	10	10	+ ½
[illegible]	1,000	18⅛	17⅝	18⅛	+ ⅝
[illegible] war	700	2	2	2	....
[illegible]	900	11⅝	11⅝	11⅝	+ ⅝
[illegible]	200	42	42	42	....
[illegible]	200	20	20	20	....
[illegible]	4,200	49⅝	49	49½	— ⅛
[illegible]	200	21½	21½	21½	— ⅝
[illegible] war	400	7⅝	7⅝	7⅝	— ⅛
[illegible]	500	12⅝	12½	12½	— ⅛
[illegible] rts.	400	6⅝	5⅝	6⅝	....
K					
[illegible]	200	3	3	3	....
L					
[illegible]	300	41⅝	41⅛	41⅝	....
[illegible]	400	23	21⅝	23	+ 2
[illegible]	200	35⅝	34	35⅝	+ 1⅛
Lily Cup	100	28⅛	28⅛	28⅛	....
Lion Oil	200	27	26⅛	26⅛	....
Lowes war	100	17⅝	17⅝	17⅝	— ⅛
Lone S G rts	100	4⅛	4⅛	4⅛	+ ⅛
La L & E	200	3⅛	3⅛	3⅛	....
M					
Magdalena S	500	[illegible]	[illegible]	[illegible]	....
Mapes Con M	300	46	44⅝	46	+ 1
Marine Midld	300	39⅛	39	39⅛	+ ⅛
Marion St Sh	100	98	98	98	....
Mass Ut A C	100	8⅛	8⅛	8⅛	....
Mavis Bott Co	800	2⅝	2⅛	2⅛	— ⅛
Mayflower A.	200	69⅛	69⅛	69⅛	+ ⅛
McNarr Strs	300	19⅛	19⅛	19⅛	....
Mead John &C	100	71	71	71	....
Memphis N G	1,700	19	18⅞	19	....
MC&S pf A ww	100	88⅛	88⅛	88⅛	+ ⅛
Mesabi Iron	100	1⅛	1⅛	1⅛	....
Metro Ch Str	200	18⅛	18⅛	18⅛	....
Metal Min	700	14	13⅛	14	+ ⅛
Mex Ohio	100	3⅝	3⅝	3⅝	— ⅛
Mid St P V A	700	8⅝	8⅛	8⅝	+ ⅛
Do vtc B	400	4⅛	4	4	....
Mid West Ut	200	34⅛	34	34	....
Midld R C pfd	100	23⅝	23⅝	23⅝	....
Mid W St U A	400	26⅛	26	26	— ½
Miller Sons	1,000	32⅛	31⅛	32⅛	+ 1⅛
Miss Riv Fuel	1,100	19⅛	19⅞	19⅛	....
Mo K P Ln	2,500	35⅝	35⅛	35⅝	+ ¼
Do vtc B	3,500	2⅛	2	2	....
Do rts	12,700	1⅛	⅛	⅛	— ⅛
Montecatn rts	200	1⅝	1⅝	1⅝	....
Moodys In pf	400	43½	42½	43	....
Mountain Prd	200	½	½	½	....
Mount St Pw	300	10⅛	10⅛	10⅛	+ ⅛
N					
Nat Am Inc	300	9	9	9	....
Natl Aviat	100	18½	18⅛	18⅛	....
Nat Bond Shr	200	45	44⅛	45	....
Nat D Pr pf A	300	108	107	107	....
Nat Fam Str	700	17⅝	17⅛	17⅝	....
Natl Fuel & G	800	39	39	39	....
Natl Screen	2,000	32	31	31⅛	+ ⅛
Nat S Ter S A	700	14⅝	14⅛	14⅝	— ⅛
Natl Stl Corp	1,200	68	66⅝	67⅛	+ ⅝
Do war	200	25	25	25	....
Natl Sug Ref n	1,200	34⅛	34	34	....
Nat Un Radio	200	8	7⅝	8	....
Nauheim Phar	100	2	2	2	....
Nev Cal Elec	480	144	139	143¼	+ 7¼
New Eng P pf	30	92	92	92	....
New Eng T&T	250	151	151	151	....
N J Zinc new	100	75	75	75	....
N M & Ariz L	100	4⅝	4⅝	4⅝	+ ⅛
Newmont Min	300	119⅝	118⅝	119⅝	+ 1
Newport Co	100	33⅝	33⅝	33⅝	+ ⅛
Nia Shrs MD	300	19⅝	19⅛	19⅛	+ ⅛
N Y Hamburg	200	36⅛	36⅛	36⅛	....
NY&R&BA Inc	800	15	14	15	....
NY Tel 6½%p	100	116¼	116¼	116¼	+ ¼
N Y Trans	600	20⅝	20	20⅛	....
Nia Hud Pow	9,600	22⅝	22⅛	22⅛	....
Do A war	2,200	6	5⅝	6	....
Do B war	100	14	14	14	....
Niles Bem Pd	800	34	33	34	....
Nipissing Min	100	1½	1½	1½	....
Noranda Min	100	28⅝	28⅝	28⅝	— ⅛
N A Avia war	1,000	3⅛	3⅝	3⅝	— ⅛
No Eur Oil	9,900	4⅛	3⅞	4⅛	....
No-So Amer A	1,300	23⅛	22⅝	23⅛	....
No Sts Pow A	100	167	167	167	+ ⅛
O					
Ohio Copper	300	⅝	⅝	⅝	....
Ohio Oil	300	73	72⅛	72⅛	+ ⅛
Do pfd	100	105	105	105	....
Outboard A	100	15⅛	15⅛	15⅛	— ⅛
Do B	100	8⅝	8⅝	8⅝	— ⅛
Pac Coast Bis	500	53	53	53	+ ⅛
Do pfd	1,000	107⅛	104⅛	106	+ 1⅛
P					
Pac Pub Ser	1,000	32⅛	32⅛	32⅛	....
Pandem Oil	2,800	1⅝	1⅛	1⅛	+ ⅛
Paramont Cab	100	6⅛	6⅛	6⅛	+ ⅛
Penn Rd Corp	2,700	13⅛	13	13	....
Pepperel Mfg	50	99⅛	96⅛	96⅛	— 3⅛
Perryman Elec	100	7⅛	7⅝	7⅛	....
Petrol AM war	2,400	5⅛	5⅛	5⅛	....
Polymet Mfg	600	13⅛	11⅞	13⅛	+ 1½
Pow Sec pfd	100	73	73	73	....
Prince & Whit	1,000	13⅛	13⅛	13⅛	....
Do pfd	300	40⅛	40⅛	40⅛	— ⅛
Prudential Inv	700	18⅝	18⅛	18⅛	+ ⅛
Pub Util H ww	5,100	24⅛	23⅞	24⅛	+ ⅛
Do w s	3,100	8⅛	7	8⅛	....
Pug 3dP&L pf	10	99½	99½	99½	— ½
Pure Oil 6%p	10	97⅛	97⅛	97⅛	+ ⅛
Pyrene Mfg	100	8½	8½	8½	+ ⅛
R					
Radio Prod	400	15⅛	15	15	— ⅛
R R Sec Corp	100	7⅛	7⅛	7⅛	....
Rainbow LP A	300	10⅛	9⅛	10⅛	....
Do B	500	4⅛	4⅛	4⅛	— ⅛
Reiter Foster	100	3⅛	3⅛	3⅛	....
Relia Int C A	100	14⅝	14⅝	14⅝	+ ⅛
Reynolds Inv	600	8	7⅝	7⅝	— ⅛
Root Ref pfd	300	24	24	24	— ⅛
Ryan Cons	100	6⅛	6⅛	6⅛	— ⅛
Ry Util I Cor	200	14⅝	14	14⅛	....
S					
St Reg Paper	2,600	30⅝	30⅝	30⅛	— ⅛
Salt Ck Cons	500	1⅝	1⅝	1⅝	....
Schulte Unit	100	3½	3½	3½	....
Seaboard Util	100	7	7	7	— ⅛
*Segal L&Hdw	400	7	6⅝	6⅝	— ⅛
Seiberling Rub	100	7⅛	7⅛	7⅛	....
Selected Ind	700	8½	8⅛	8⅛	— ⅛
Shattuck Den	300	6	5⅞	5⅞	— ⅛
Shenan Corp	1,000	15	14½	15	+ ⅛
Do cv pr	1,600	46⅝	46	46⅝	— ⅛
Sisto Finance	100	21	21	21	....
Smith A O	10	215¼	215¼	215¼	+ ¼
Solar Ref	100	21	21	21	....
South Corp	100	6⅛	6⅛	6⅛	....
Southld Roy	1,800	14⅝	14⅛	14⅝	+ ⅛
Stand Motors	200	1⅝	1⅝	1⅝	— ⅛
Std Oil Ind	2,200	54⅛	53⅛	53⅛	....
Do Ky	1,000	36⅛	36⅛	36⅛	— ⅛
Starrett Cor pf	500	42	41⅛	42	+ 2⅛
Stein Cosmet	400	21⅛	20⅝	21⅛	— ⅛
Sterling Sec ct	1,600	24⅝	23	24⅝	....
Stutz MC Am	100	2½	2½	2½	....
Sunray Oil	2,700	7⅝	7⅛	7⅛	+ ⅛
Superheater	100	45⅛	45⅛	45⅛	— ⅛
Swift Co	300	30½	30	30⅛	+ ⅛
Swift Int	600	37⅛	37	37⅛	+ ⅛
T					
Taylor Mill	100	32⅛	32⅛	32⅛	— ⅛
Technicol Inc	2,300	61⅝	59⅝	59⅝	— 1⅛
Teck H Gold	400	6⅝	6⅝	6⅝	+ ⅛
Tenn Prod	100	15	15	15	....
Tex O&L	2,700	15	14⅛	14⅛	+ ⅛
Thatch S Cor	500	4	3⅛	4	....
Todd Shipyds	200	57⅝	57⅛	57⅝	+ 1½
Tonopah Min	100	[illegible]	[illegible]	[illegible]	— [illegible]
Transcam Cor	1,500	42⅛	40⅛	41	— 1⅝
Transctl A Tr	600	9⅝	9⅛	9⅝	+ ⅛
Tri C Cord ws	100	6⅝	6⅝	6⅝	....
Trunz P Strs	100	24⅛	24⅛	24⅛	....
Twin St NG B	300	⅝	⅝	⅝	....
Twin St N G	300	15⅝	15	15⅝	....
U					
Ulen & Co	800	27	25	27	....
Unger F Cord	100	28	28	28	....
Un Carb pfd	100	110	110	110	....
Unit Ch pt pf	100	35⅛	35⅛	35⅛	....
Un Corp war	100	27⅛	27⅛	27⅛	— ⅛
*Unit Fdrs	2,700	31⅝	31⅛	31⅛	— ⅛
United Gas	2,500	40⅛	39⅝	40	+ ⅛
Do N	27,200	24⅛	23⅝	24	....
Do pfd	2,700	98½	97⅛	98⅛	+ 1⅛
Do ws	2,000	10	9⅛	9⅝	....
Do cod	3,200	40	39½	39⅝	....
U S El Pow	6,700	19⅛	18⅝	19⅛	+ ⅛
U S Overseas	4,600	23	22⅛	22⅝	— ⅛
Un El Ser rts	100	⅝	⅝	⅝	....
Un L&P A	1,600	53⅝	52⅛	53⅝	+ ⅝
Do cvt pfd	500	116½	116½	116½	— ⅛
Do B pfd	1,200	92	91	92	+ 2
Uni Strs	100	3⅛	3⅛	3⅛	....
Do A	100	⅝	⅝	⅝	....
Do pfd	100	9⅛	9⅛	9⅛	....
*U S Dy Prod	100	68½	68½	68½	....
U S Foil B	3,600	26⅝	24⅝	26	+ 2
U S Gypsum	100	47	47	47	....
U S In S I pf	100	66⅛	66⅛	66⅛	....
U S Int Sec	100	4⅝	4⅝	4⅝	....
U S Lines	600	16⅝	16⅝	16⅝	....
Un Ver Ext	1,500	11⅝	11⅛	11⅝	....
Util Equity	6,000	17⅝	17½	17½	— 1
Util Ind	700	18⅝	18	18	— ⅛
Do pfd	300	24⅝	24⅝	24⅝	— ⅛
Util Pow	300	23⅛	22⅝	23⅛	— ⅛
V					
*Vacuum Oil	6,800	94⅝	93½	94⅝	+ 4⅛
V Camp Pkg	500	8⅝	8½	8⅝	....
Venez Pet	500	2⅛	2⅛	2⅛	....
Vick Finance	1,400	8⅛	8⅛	8⅛	+ ⅛
W					
Wayne Pump	500	14½	14⅛	14⅛	....
Willow Cafe	16,000	12⅛	11⅝	12⅛	+ 1⅛
Winter Benj	100	3⅝	3⅝	3⅝	....
Winton Eng	100	67	67	67	....
Y					
Y Oil&Gas	200	1⅛	1⅛	1⅛	— ⅛
Z					
Zonite Prod	400	16⅝	16⅝	16⅝	— ⅛

DOMESTIC BONDS.

No. thous.		High.	Low.	Close.	Net chge.
15	Ala Pw 4½s '67	96⅛	96⅝	96⅝	+ ⅛
2	do 5s '68	102⅝	102⅝	102⅝	....
15	Alum Cor 5s '32	102	102	102	....
1	do ltd 5s '48	98⅝	98⅝	98⅝	....
35	Am C Pw 6s '40	98⅝	98	98⅝	+ ⅛
15	Am G&E 5s '28	98	97⅝	98	....
20	Am P&L 6s 2028	107⅝	107⅝	107⅝	— ⅛
4	Am Rad 4½s '47	96⅛	96⅛	96⅛	....
30	Am R Mill 5s '48	99⅝	99	99	— ⅛
45	Appa Gas 6s '45	130⅛	130	130	— 1⅛
50	do 6s B '45	100⅛	100	100	— ⅛
15	Appal Pw 5s '56	99⅝	99⅛	99⅛	....
15	Ark P&L new	98⅝	98⅝	98⅝	+ ⅛
20	Asso El 4½s '53	87	84⅛	87	....
5	As G&El 5½s '38	83⅛	83⅛	83⅛	....
5	do 5s '68	84½	84	84	— ⅛
15	do 4½s '48 no w	80⅝	80	80	— ⅛
15	As T Ut 5½s '44	100⅛	100	100⅛	+ ⅛
5	B T Can 5sA '55	102⅝	102⅛	102⅝	....
15	do 5s '55 B	102⅝	102⅛	102⅝	....
5	Bos Me ser II '55	99	98⅝	99	+ ⅛
25	C N Ry E 7s '35	108⅝	108	108	....
10	Cat Tract 5s '35	103⅛	103⅛	103⅛	— ⅛
15	Cent St El 5s '48	82⅛	80	80	— 2
15	do 5½s '54	82⅛	81⅝	81⅝	....
1	C St P&P5½s '53	89	89	89	+ ⅛
1	Chi Pn T 5½s '42	97	97	97	....
15	Chi R I 4½s '60	101⅝	101⅛	101⅝	+ ⅛
1	Childs 5s '43	88	88	88	....
5	Cig St Inc5½s '49	88	85⅛	87⅛	+ 1⅛
1	Cin St Car 6s '55	99½	99½	99½	....
25	Cit Svc 5s '66	84⅝	84⅝	84⅝	— ⅛
160	do 5s '50	116⅝	115⅛	116⅛	+ ⅛
5	C Svc P 5½s '57	88⅝	88⅝	88⅝	— ⅛
1	Clev El Il 7s '41	107⅛	107⅛	107⅛	....
1	do 5s '54	101	101	101	....
15	Con G&El 5s '58	89	88⅝	88⅝	— ⅛
1	Cont Oil 5½s '37	96⅝	96⅝	96⅝	....
25	Cr Zell 6s '40	98½	98	98½	+ ⅛
15	Cruc Steel 5s '40	99⅛	99⅛	99⅛	+ ⅛
15	DixieGGas 6½s '37	97	94	97	+ 3
3	doCOD 6½s '37	96	96	96	....
18	Duquesne G 6s '45	100½	100	100	— 1
20	East Util 5s '54	80⅝	79⅝	80⅝	+ ⅛
15	ElPowLt 5s 2030	91⅝	91	91⅛	— ⅛
2	ElPasoNG6½s '43	111	110⅝	111	....
10	do 6½s '38	115	114⅛	114⅛	....
6	EmpO&R 5½s '42	87	87	87	+ ⅛
50	Europ'nE 6½s '65	97⅝	97⅛	97½	— ⅛
10	Fairb'ksM 5s '42	96⅝	96⅝	96⅝	....
5	FedWS 5½s '54	96⅛	95	96⅛	+ 1
5	FirestoneCM5s '48	89	89	89	....
10	FirestoneT 5s '42	95⅝	95⅝	95⅝	— ⅛
15	FlaP&L 5s '54	90⅝	90⅛	90⅛	+ ⅛
10	GetineauP 5s '56	94⅛	94⅛	94⅛	....
5	do 6s '41	99⅝	99⅝	99⅝	+ ⅛
15	Gen Bak 5½s '40	96⅛	96	96⅛	+ ⅛
3	Gen Cronz 5s '40	99	99	99	— ⅛
5	GenRayon6s A '48	73	73	73	....
25	GWWE 6s B '44	95⅛	95	95⅛	....
18	Ga Pow 5s '67	100⅛	100	100	— ⅛
15	GrandPrp6s '40	91⅛	91	91	....
6	Gulf O Pa 5s '37	101	101	101	....
3	HoodRub 7s '36	94	94	94	....
15	HousGGas 6½s '43	97	94⅝	97	+ 1½
20	do 6s '43	97	94	97	+ 1⅛
25	do COD 6½s '43	96⅛	95⅝	96⅛	+ 2½
15	Hygrade F 6s '49	69⅛	67⅝	67⅝	— 1⅛
1	Ill P & L 5½s '57	93⅛	93⅛	93⅛	....
1	do 5½s '54	100⅛	100⅛	100⅛	....
110	Inland Ut 6s '34	125⅛	120⅝	122	— 1½
35	Insull Util 6s '40	105⅛	105⅛	105⅛	— ⅛
15	Int Pow Sec 7s '57	99⅛	99⅝	99⅛	+ ⅛
1	IntSecCor 5s '47	84	84	84	....
2	InterstateP 6s '52	89	89	89	....
5	Invest Co 5s '47	101	101	101	+ 1
12	do 5s '47 ww	80	79	80	+ 1⅛
5	Inter Pow 6s '48	93	93	93	....
5	Kenvilator 6s '36	88½	88½	88½	....
15	KopperG&C 5s '47	100	99⅝	100	+ ½
30	do 5½s '50	103	103	103	....
5	LehighPwA 2026	105	105	105	....
9	LMcN&L 5s '42	93⅛	93⅛	93⅛	— ⅛
5	LoneStarGas5s '42	97⅝	97⅝	97⅝	....
5	LonP&L 5s '57	97	97	97	....
1	ManitobaP5½s '51	99⅛	99⅛	99⅛	....
5	MassGas5½s '46	103	102⅝	102⅝	+ ⅛
5	do 5s '55	98⅛	98⅛	98⅛	+ ⅛
45	MemphisNG6s '43	118⅝	118⅝	118⅝	— 1⅛
5	MilwG&E 4½s '67	99⅝	98⅝	99⅝	+ ⅛
10	Mo Pac RR 5s '80	100	100	100	— ⅛
2	MissVRF16s '44xw	96	95⅛	96	....
1	MtrlL&P 5s '51	101	101	101	+ ⅛
2	Morris&Co7½s '30	100⅝	100⅝	100⅝	....
2	Narragans't5s '57	100⅝	100⅝	100⅝	— ⅛
4	NatlP&L 6s 2026	105⅛	105⅛	105⅛	....
3	do 5s B 2030	91⅛	91⅛	91⅛	— ⅛
5	Natl P Ser 5s '78	79⅛	79⅛	79⅛	....
2	NeisnerBros6s '48	94	93	94	....
5	NewberryJJ5½s '40	99	99	99	....
3	NYPgnl 5½s '48	85⅛	85⅛	85⅛	+ ⅛
22	NYP&Lt 4½s '67	94⅝	94⅛	94⅛	....
3	NiagFPw6s '50	106⅛	106	106	....
68	NiagShsM5½s '50	105⅝	105⅛	105⅛	— ⅛
2	NorIndPSer 5s '66	101	101	101	....
3	do 5s D '67	101⅛	101⅛	101⅛	+ ⅛
9	NWPow 6s '60	99⅛	99⅛	99⅛	+ ⅛
9	OswegoRPw5s '31	100⅝	100⅝	100⅝	....
11	PacG&El 4½s '57	96⅛	96⅛	96⅛	....
5	PennOEd5½s '59B	99⅛	99⅛	99⅛	+ ⅛
2	Phil El 5½s '72	106⅛	106⅛	106⅛	+ ⅛
10	PittsCoalCo 6s '49	100	100	100	....
2	Pitts Steel 6s '48	102⅛	102⅛	102⅛	— ⅛
4	PotomacEdi5s '36	99⅝	99⅛	99⅝	— ⅛
6	Puget S P 5s '50	96⅝	96	96⅝	....
5	Queen'oG 5½s '52	102⅝	102⅝	102⅝	+ ⅛
5	Ryerson&Son5s '43	94	94	94	....
6	SchulteRE 6s '35	82	81	81	— ⅛
3	Scripps 5½s '43	90	90	90	....
6	Shawsheen 7s '31	100⅝	100⅝	100⅝	....
18	Shaw'gWP4½s '67	95	94⅝	95	....
7	do 5s '70	101⅛	101⅛	101⅛	+ ⅛
11	SEPL6s 2025ww	105⅛	105⅛	105⅛	— ⅛
15	S Cal Ed 5s '44	102⅛	102⅛	102⅛	....
6	do 5s '51	103	102⅛	103	+ ⅛
3	do 5s '52	102⅛	102⅛	102⅛	....
19	S Cal Gas 5s '37	93⅛	93⅛	93⅛	....
71	Sou N Gas 6s '44	98	95⅛	98	+ ⅛
8	Stand P&L 6s '37	99⅛	99⅝	99⅛	— ⅛
9	Swift & Co 5s '32	100⅝	100⅝	100⅝	....
3	Texas P&L 5s '56	99⅝	99⅝	99⅝	....
21	Tex Gas Ut 6s '45	99⅝	99	99⅝	+ ⅛
10	Thermoid 6s '34	94	93⅝	94	+ ⅛
90	Tri Util 5s '79	89⅛	89	89⅛	— ⅛
6	Un Elec 5s B '67	103	103	103	....
7	Un L&R 5½s '52	90⅝	90⅛	90⅛	+ ⅛
30	UnOilCalww5s '45	100	99⅛	100	+ ⅛
19	USRubber6½s '31	100⅛	100⅛	100⅛	....
12	do 6s '33	99	99	99	....
12	do 6½s '36	96	95	96	....
30	Van Swer 6s '35	97⅝	97⅝	97⅝	— ⅛
1	Valvoline 7s '37	102⅝	102⅝	102⅝	....
4	Virgin'nRy4½s '62	38⅝	98⅝	98⅝	+ ⅛
6	Wabash Ry 5s '80	100⅛	99⅝	100	— ⅛
9	WAstrHtl7s '54ww	93	93	93	....
18	WashWPw 5s '60	103⅛	102⅛	102⅛	+ ⅛
14	W Penn 5s 2030	92⅛	91⅝	92⅛	....
10	W Tex Util 5s '57	91⅝	91	91⅛	— 2⅝
5	Westvaco 5½s '57	102⅛	102⅛	102⅛	....

FOREIGN BONDS.

No. thous.		High.	Low.	Close.	Net chge.
6	AgMtgBkCol7s '46	87½	86⅛	87½	....
8	BAiresPrv7½s '47	100⅛	100	100⅛	+ ⅛
1	do 7s '52	97	97	97	....
33	do 6½s '61	92⅛	92	92	....
1	CentBkGer6sA '52	85	85	85	....
5	do 6s '51 B	84	84	84	....
19	ChileMtgBk 6s '31	100	99⅝	99⅝	+ ⅛
7	CHanoverGer7s '39	97	96⅝	97	....
3	CHelsinFin6½s '60	94	94	94	+ ⅛
2	C Priv Bk 5½s '37	88⅝	88⅝	88⅝	....
6	DenMtgBk 5s '72	97⅝	96⅝	96⅝	....
1	DCaucaVal 7s '48	78	78	78	....
1	Eur Mtg 7s '67	89	89	89	— ⅛
1	Gelsenkir 6s '34	95	95	95	— ⅛
21	Ger C Mun 6s '47	89⅝	89	89	....
10	HanoverSC 6s '31	99⅝	99⅝	99⅝	....
4	HungarIBk7½s '63	87	86⅝	86⅝	....
5	ParamaBraz 7s '58	75	75	75	....
2	PrussFS 6½s '51	94⅝	94⅝	94⅝	....
32	do 6s '52	90⅝	90⅝	90⅝	+ ⅛
17	Rep Cuba 5½s '45	98	98	98	....
11	Ruhr Gas 6½s '53	86⅛	86⅛	86⅛	— ⅛
18	SantiagoChil7s '49	96⅛	96⅛	96⅛	+ ⅛
18	Sydney Aus 5½s	89⅛	89	89⅛	— ⅛
4	Stinnes 7s '36ex w	88⅝	88	88	....
1	Tietz Leon 7½s '46	99⅝	99⅝	99⅝	....
1	UStlWks6½s '47A	91⅛	91⅛	91⅛	....

Want Ad INDEX

Want Ads accepted at the following offices for any Daily issue until 5 P. M. of the previous day, for all editions of the Sunday Tribune until 9 P. M. Friday, and for Sunday Home and Final editions until 2 P. M. Saturday.

1 South Dearborn St. 1101 East 63d St. Tribune Square 4132 West Madison St. Or Superior 6100—Adtaker

Page.
Auction Sales....29
Automobiles—
Gasoline....29
Trucks....29
Wanted....29
Accessories and Repairing....29
Loans....29
Credits....29
Trucks to Rent and Wanted....29
Barter and Exchange....29
Bicycles and Motorcycles....29
Billiards and Bowling....29
Board and Lodging....26
Board and Room Wanted....26
Boats, Yachts, etc....28
Building Material....28
Business Directory....28
Business Opportunities....28
Business Opportunities Wanted....28
Business Service....28
Business Personals....29
Castoff Clothing....29
Cemeteries....12
Clothing, Furs, etc....29
Club & Assn. Memberships....25
Collections....27
Dancing Schools....27
Death Notices....12
Dogs, Cats, Birds, Poultry, etc....25
Dressmaking and Millinery....26
Financial....29
Garages....26
Help Wanted—Male....25
Help Wanted—Female....25, 26
Horses, Harness, and Wagons....26
Hotels....26
Household Goods....28
Household Goods Wanted....28
Instruction....25
Jewelry, Watches, etc....26
Leaseholds....28
Legal Notices....29
Light and Heavy Manufacturing....28
Loans—Personal Property and Salary....28
Lost and Found....25
Machinery and Tools....29
Miscellaneous....28
Mortgages for Sale....28
Moving and Storage....27
Motorcycles and Bicycles....29
Monuments....12
Musical and Dramatic....25
Musical Instruments....26
Office Devices....29
Office Furniture, Files, Safes....29
Patents, Patent Attorneys....29
Personal....27
Printing Machinery and Supplies....29
Radios and Supplies....25
Real Estate—
Apartment Buildings....27
Business Property....27
Houses....27
Vacant....27
Manufacturing Property....27
Oak Park, Austin....27
Suburban....28
Acre Property....28
Resorts....28
Farm Lands....28
Wanted....28
For Exchange....28
Loans....28
Room and Board Wanted....26
Situations Wanted....25
Store Fixtures....28
To Rent—
Rooms....26
Houses....26
Resorts....26
Apartments....26-27
Apartments and Rooms to Share....26
Stores....27
Offices and Shops....27
Manufacturing Property....27
Floors and Lofts....27
Buildings....27
Trade Schools....25-26
Typewriters and Supplies....26
Undertakers....12

SITUATIONS WANTED—MALE.

Bookkeepers and Clerks.

BOOKKPR.-TYPIST—CAN FIGURE COST; moderate salary. Address F 352, Tribune.

BKKPR., COST, PAYROLL, INVENTORY—Exp. A. B. degree. Address D 482, Tribune.

Accountants and Auditors.

ACCOUNTANT—6 YRS.' EXP.; RELIABLE, efficient, well edu., desires pos. with priv. firm; mod. sal. Address D 483, Tribune.

ACCT.-BKKPR.—AGE 26. 2 YRS. COLlege, 6 yrs. exp., auditing, stats., credits, etc., mfg. and oil. Address D 80, Tribune.

ACCTG.—ALL PHASES; PART TIME BKPR. 1 to 6 days wk. Mr. Fox, Rand. 4997.

ACCOUNTANT—INSTALL SYSTEMS. Small sets kept, audits. Austin 6116.

Executives and Managers.

ACCOUNTANT — EXECUTIVE ABILITY, thorough education; experienced mfg. cost systems and gen. mgr. of mfg. concern; future important. Address D 463, Tribune.

GARAGE MANAGER—THOROUGHLY EXperienced; 2½ years with National Chain of Garages. Straight salary or salary and bonus. Address F 356, Tribune.

Salesmen, Solicitors, Etc.

SALESMAN—WITH OWN CAR WANTS high class specialty; travel any states; state fully in 1st reply. Address F 251, Tribune.

Professions and Trades.

CARPENTER—CABINETMAKER; A1 MEchanic; steady pos., maint. work, knows bowl. and billiard work; 14 years last place; gd. refs. Address D 102, Tribune.

ELECTRICIAN—15 YRS. TROUBLE SHOOT. A. C. and D. C. motr., gen. ign., print press cont., expert winder. Address F 287, Tribune.

INSTRUMENT MAN—8 YRS.' EXP. R. R. and hwy. Wishes position either R. R. or hwy. Address L D 13, Tribune.

MAINTENANCE MAN—ON APART. BLDG. 86 apts. last place. R. Barlow, Linc. 7679.

Farm and Garden Help.

HORTICULTURIST.

Practical and technical training, landscape, flowers, orchards; middle aged, married. 4846 W. Erie. Phone Austin 0054.

House Servants.

BUTLER, HSMAN, COOK—FILIPINO; EXC. refs. Bach. cple. pref. Tel. Edg.4778,R.28.

COUPLE—A1 COOK, BUTLER, LICENSED chauf.; city ref. Doug. 1502.

COUPLE—GERM., EXP. COOK AND BUTler; reliable; ref. Longbeach 9643.

COUPLE—WHITE, MAR. EXC. COOK, BUTler or chauf.; city, c'try; ref. L. V. 9350.

VALET—HOUSEMAN; GERMAN; CARE OF dining; refs. Phone Delaware 8840.

Coachmen, Chauffeurs.

CHAUFF., BUTL.—FILIPINO; 18 YRS.' exp.; A1 refs.; gd. dri.; hon.; polite. Address D 106, Tribune.

CHAUF.—GERMAN; 15 YRS.' EXP.; AGE 34; mar.; A1 mech.; pref. gd. treatm. to high wages; A1 refs.; any work. Buck 6507.

CHAUFFEUR—COL.; 10 YRS.' EXP. IN last pl.; ref.; willing worker. Went. 3813.

CHAUFFEUR — WHITE; DO GENERAL hswk.; can serve; A1 refs. Bitt. 3472.

CHAUFFEUR—WHITE; LONG EXP.; EXcel. refs. Careful driver. Ph. Grace. 4006.

CHAUF.—FILIPINO; EXP. HIGH GRADE cars; sgl.; best ref. Grace. 0216, Rm. 19.

CHAUFFEUR — 8 YRS.' EXP.; BEST REFerences. Address D 61, Tribune.

TRUCK DRIVER—10 YRS.' EXP.; CITY OR out of town. Yards 0459.

Miscellaneous.

SALESMAN—10 YEARS' WHOLESALE AND retail store exp., one concern. Desires to locate fifty miles radius of Chicago. Salary secondary to working conditions. Best of references. Address F 252, Tribune.

YOUNG MAN, 26 YRS. OF AGE, WITH SIX years of business experience in construction and sales work, desires permanent position. Phone Independence 2432.

ALL AROUND HANDY MAN WITH TOOLS; can drive team or janitor work on apt. bldg. Address F 220, Tribune.

ELEVATOR OPERATOR OR PORTER—COLored man, age 26, neat appearance; good refs. Kenwood 0303.

MAN—33, NOT AFRAID OF WK.; GD. REF. Desires steady pos. Ind. 6342.

Situations Wanted with Investment.

WAR VETERAN—35, SEEKS POSITION with advancement; small investment if necessary. B. Lowenthal, 609 Diversey-pky.

Employment Agencies.

EMPLOYERS NOTICE!

Competent help, students, best of references; high school and college graduates. Open for any kind of work; short hours or full time. In Chicago for 4 years. Call Seeley 6940. Mr. Turek.

SITUATIONS WANTED—FEMALE.

Bookkeepers and Clerks.

BOOKKEEPER — EXPERIENCED; PART time. Address F 384, Tribune.

Factory and Trades.

MARCELLER AND OPERATOR—DESIRES position in first class beauty shop. PHONE SUPERIOR 3743.

Domestics and Cooks.

COOK—A1, GD. LAUNDRESS, EXP. HSWK.; young, neat, col., half days, $8; whole, $12; willing worker. Victory 7417.

COOK OR MAID—EXP., BEST REFS.; WILL leave city. Kenwood 3923.

GEN. HSEWK. OR CLEANING—NEAT COL. girl. Half, all day; stay, go.; ref. Ken.2961.

HSWK.—BY THE DAY; WASHING; EXPD. North Side pref. Tel. Avenue 4026.

HSEWK.—LGT.; NEAT, EXP., ELD. SWED. wom.; home, $6 wk. Address D 191, Tribune.

HSWK. MAID—COOK; REF.; STEADY, reli. Kenwood 6661.

HSWK.—COL.; GOOD COOK, EXP.; CITY ref.; hf. days or by week; stdy. Drex. 8277.

MAID—BACHELOR APT.; NEAT, COLORED. Oakland 3187.

Clubs, Hotels, and Restaurants.

COOK AND BAKER—1ST CL., WOMAN, MID. aged, can manage; $35. Sunnyside 1624.

Housekeepers and Caretakers.

HSKPR.—CHG. OF WIDOWER'S OR BACH. home; N. or N. W. Side pref. Ph.Kil.2028.

Dressmakers and Seamstresses.

MODISTE AND DESIGNER — ALSO REmodeling and drapes. Miss Bert, Ard.1979.

Nurses and Governesses.

NURSE—WILL TAKE NERVOUS OR AGED cases in own home. Briargate 4743.

NURSE GIRL—WHITE, EXP., GOOD REFerences. Englewood 3262.

NURSE—OR LIGHT HSWK; LIGHT COL. girl; neat, exp. Englewood 8782.

Laundresses and Day Work.

LAUNDRESS — COL.; CLEAN WINDOWS, woodwk.; ref.; $3.50. Vict. 3983.

Stenographers, Typists, Etc.

STENO. OR TYPIST—KNOW. BKKPG.; BEgin.; small sal.; hard wkr. Tel. Boul. 0968.

WANTED—MALE HELP.

Stores and Offices.

COST CLERK — FACTORY OPPORTUNITY; state experience, age, salary, etc. Address N P 158, Tribune.

MAN—YOUNG, WIDE AWAKE, HIGH SCH. or better education, to learn an old established business from ground up. Give complete data about yourself. Salary $15. Address K Y 300, Tribune.

Placement Man!

Age 28-35, who has been in Chicago at least the past 3 yrs.; previous exp. as office manager or asst. ofc. manager. Knowledge of credits essential; must be sales type. A real opportunity for a live wire to be trained into our organization and do private employment agency placement work. See MR. GLADER Saturday morning, 220 S. STATE-ST., 12TH FLOOR.

Executives and Managers.

Collection Manager

for a large phonograph and radio manufacturer on the Northwest Side. Thoroughly experienced in making collections on this or a similar product such as automobiles, washing machines, refrigerators, etc. Must be familiar with conditional sale contract, mortgage collection routine, and versed as to foreclosures, repossessions, etc.

Fine opportunity for good, responsible man in a well established firm. Must furnish good references as to past experience and state age and salary and phone number.

ADDRESS H O 275, TRIBUNE.

SPECIAL OILS AND GREASES.

Eastern manufacturer with warehouse in Chicago desires competent manager with proven sales ability and good record; give full history and references in first letter. Address L P 35, Tribune.

SALES MANAGER.

Electrical, radio and hardware trade experience for new line of wiring specialties; must know jobbing trade; big job for big man only; liberal compensation; Northern Indiana town. Apply by detailed letter only. RUSSELL T. GRAY, INC., 205 Wacker-dr.

AN EXECUTIVE-SALESMAN

National selling organization has opening for few high class salesmen who have executive ability. Give past record. Prefer Gentile, married, with car. We require unusual ability and reward it accordingly. Only men willing to work for recognition need reply. Address N F 560, Tribune.

STAFF SUPERVISOR

Must have accounting education and training, capable of handling staff; good salary and opportunity for advancement; give age, experience, salary, etc. in reply. Address N K 433, Tribune.

Retired Real Estate Broker.

Have attractive proposition for man with car and familiar with Chicago to turn clear scattered properties into apt. equities. Address [illegible] T 335, Tribune.

MANAGER — NORTH SHORE TEAROOM. No one but cultured man or woman with best experience and references considered. Give full details in application. Address N A 236, Tribune.

SALES MANAGER—ABLE AND RELIABLE man to maintain and organize sales force for established automobile distributor. Salary and comm. References. Address E T 574, Tribune.

WANTED—MALE HELP.

Professions and Trades.

AIRPLANE ENGINE COWLING MAN — Aluminum sheet metal. Must be capable of doing a smooth, fast job of welding aluminum. Steady employment for right man. Only experienced man need apply. States Aircraft Corp., 1632 Wentworth, Chicago Heights, Ill.

BREAD AND ROLL BAKER—ALL AROUND. One who has practical and technical exp. Must understand handling help. Married man pref. Very good opportunity for the right man. Must be able to turn out quality and uniform products. Salary no object to right party. Address D 189, Tribune.

GRADUATE ENGINEER; FAMILIAR DEsign, installation; operation all types stokers; boiler and power equipment; age 28; seven years' exp. Address E 291, Tribune.

Mechanical Designers

Wanted—A1 designers with general steel mill experience for Pittsburgh district. Apply Sunday to R. A. Dye, Hotel Wedgewood, Woodlawn-av. and 64th-st.

WANTED AT ONCE.

Electric and acetylene welders capable of doing overhead work. Apply EMPIRE REFINING CO., East Chicago, Indiana.

YOUNG MAN

20 years or over with some photographic knowledge reproducing copies. State experience, age, salary expected. Address N H 421, Tribune.

Butlers, Chauffeurs, Housemen, Etc.

HOUSEMAN — WHITE, UNDERSTAND switchbd; $55, rm. Call 10 a.m. Buck.4626.

Salesmen, Solicitors, Etc.

A-A-1 OPENING FOR AGGRESSIVE MAN AGED 25 TO 45.

To Sell Sales Extension Campaign to All Lines of Business.

Immediate opportunity for bigger—better—quicker earnings for you. Our quick training plan puts you over at once. We assist you in the field under most capable direction. Weekly advances made against attractive commission schedule. Industrious and ambitious man, neat appearing, willing to work hard only apply. A nationally known, reputable publishing house of 30 years' progress is calling you to join in its new million dollar expansion program, selling direct-by-mail advertising media, art calendars and specialties. Phone

SUPERIOR 6560.

For Appointment.

ADVERTISING SALESMAN—FOR TELEphone directory work, covering middle western states. One-third commission. Must be good producer. National Directory Co., Box 126, Medford, Wis.

AT ONCE.

Three intelligent, neat appearing men who desire a permanent connection with a national organization. Must be willing to work 8 hours a day and start at our terms. This means about $40 a week to start. If you mean business, apply Employment Manager, Room 618, 203 N. Wabash-av.

ATTENTION, SALESMEN!

Young corp. can use men on road calling on best kind of business. Earnings $100 per week and up. Nothing to sell—steady. SUITE 1400, 173 W. MADISON-ST.

BRAND NEW DEAL.

A1 advg. specialty. Every merch. a prospect. Good for $120 up wkly. Cash daily. 64 W. Randolph, R. 717. Out of town, write.

CIRCULATION SALESMEN.

Three, high class, wanted for the leading Financial and Real Estate weekly of the middle west; excellent commission arrangement. Apply by letter only to T. S. Hammer, 327 S. La Salle.

Foreign Speaking

salesmen, by large loop firm. Must be over 25, able to speak English and have good references. Ready to start working this week. Salary and commission to those who qualify. Apply in person only to A. CARSELLO, Room 509, 69 W. Washington-st.

MAN—WITH CAR TO ASSIST MANAGER in directing men; must have appearance and be willing to work hard for good future and exceptional earnings. Apply 3547 W. Madison-st.

MAN—WITH CAR, FAMILIAR WITH CHIcago and suburbs, to assist in liquidating scattered properties at half price; 10% on vacant and 3% on improved to experienced broker. Address N H 414, Tribune.

MAN—TO REPRESENT STERLING PENNY-a-Day policy; earn $15 daily; no exp. nec. Sterling Casualty Ins. Co., 75 E. Wacker.

MAN—WITH CAR TO ASSIST SALES MANager in field. Write your phone number for interview. Address N Y 156, Tribune.

MEN—3; FULL OR PART TIME, TO SELL Radiation, Oil Burners, Stokers, Heating equipment, supplies, Brickwork. Apply 731 W. Washington-st., between 12 and 2.

MEN — 2, WITH CLERICAL OR RETAIL store experience; start about $125 per month. Real Silk Hosiery Mills, 36 S. State.

SALESMAN

And side line man. To sell chlorine crystals. Three popular sizes. 1552 N. WELLS.

SALESMEN — EXPERIENCED; ONE FOR Ill., another for Wisc. and northern territory, to handle New York line of silk kimonas and robes; straight 10% commissions paid; give references and lines you have handled. Address F 249, Tribune.

SALESMAN.

Experienced, and with following among men's shirt retailers for Chicago and vicinity to carry a Philadelphia popular priced line. Communicate with Mr. Feingold, Saturday morning at Great Northern Hotel.

SALESMEN.

Leads will be furnished; clean cut money making proposition; steady work. 1112 Mather Building, 75 E. Wacker-dr.

SALESMAN WITH CAR

can make $8 to $15 a day. A demonstration sells. 50% comm. New, amazing automatic auto alarm. See Nims, 741 N. Wells.

SALESMAN—CALLING ON DRY GOODS trade in Illinois, exclusive of Chicago, to carry quick selling specialties; straight commission; state experience and references. Star Knitting Company, La Crosse, Wis.

SALESMAN—TO CALL ON RETAIL FURNIture dealers with a new item; wonderful opportunity for a man with a following; must be able to produce immediate results. Address N K 434, Tribune.

SALESMEN—2, GO-GETTERS, TO TRAVEL; he-men who qualify will find work interesting, paying big money and steady employment. 208 W. Washington-st., Rm. 1822.

SALESMAN—WITH CAR FOR JOLIET AND Aurora, permanent; can earn $35 wk. and ur. Address M K 75, Tribune.

SALESMEN— MARR., TO FILL VACANCY in big corp. MR. CREELIN,4514 Broadway.

SALESMANAGER.

Men with sales and organization experience to represent the fastest growing company of its kind in America. If $300 to $800 per month interests you, apply Suite 1036, Sheridan Plaza Hotel, today.

WASHING MACHINE MAN,

exp'd, to follow leads; must have car. Hurley Machine Co., 118 Marion-st., Oak Park.

YOUNG MEN

Nationally known manufacturer has opening for 3 young men, 25 to 30. Must be clean cut, ambitious young men who are willing to work hard and who desire a permanent position with a fine chance for advancement. Sales experience not essential. Reasonable earnings to start. Apply SCOTT & FETZER CO., 66 E. SOUTH WATER, 15TH FLOOR, CHICAGO MOTOR CLUB BLDG.

2 SALESMEN

of character and ability, to work on a replacement project with no sales resistance; unusual opportunity for the right men. Apply Saturday morning only. 29 S. La Salle-st., Room 430.

Miscellaneous.

PERMANENT POSITION

for young man willing to work hard to advance rapidly. Good pay to start. Appearance essential. 3547 W. Madison-st.

SUMMER WORK.

For advanced student or teacher; real health giving, enjoyable vacation; $360 for 90 days. Address S L 276, Tribune.

SOLICITOR, EXPERIENCED,

for patrol service. Call personally. Englewood Patrol Service, 742 W. 71st-st.

MEN—NO EXP. NEC. SEE GEN. MGR., H. W. ELMORE & CO. ROOM 348, 29 S. LA SALLE-ST.

NORTHWEST SIDE MEN — CAN USE IMmediately two neat, ambitious men living on N. W. side; married preferred. 4709 Irving Park-blvd.

GOLFERS — PLAY GOLF AND MAKE money in your spare time. For details call at Room 1102, 37 S. Wabash-av.

MAN—TO START MONDAY, SALARY $35. Apply Saturday, 9 to 12 noon, Room 1155, 228 N. La Salle-st.

CAR OWNERS TO PUT UP OUR SIGNS. Mechanics pfd. Mr. Sears, 1032 E. 55th-st.

MEN — MARRIED, TO FILL VACANCY IN big corp. See Mr. Creelin, 4514 Broadway.

WANTED—MALE HELP.

Miscellaneous.

A MANUFACTURER

Factory branches throughout our territory offer excellent opportunities to a few high class men in sales and service forces. Our business is national in scope. Permanent connection with intensive training. References more essential than selling experience, as we will teach you this business. See South Side branch manager, 9:30-1 Saturday.

ROOM 240 WICKS BLDG.
7341 COTTAGE GROVE-AV.

YOUNG MAN,

neat appearing, age 19, a hustler and not afraid to talk, to work with organization in special advertising campaign work. Chance to travel, as we start East soon. Good salary to start. See Employment Manager, Room 207 Oak Park Arms, 3 to 4 p. m. Don't phone.

MAN—30 to 40 Years of Age,

strong and active, for responsible, permanent position; must live on South Side, have clean record, and be able to furnish A1 references; starting salary $35 for 7 day week. When replying state age, height, weight, and experience. Address N S 107, Tribune.

15 MEN WITH CARS

for special work. Must dress neatly. Those proving suitable will be taken on permanently on campaign lasting until close of World's Fair. Good money to start. $100 per week not unusual. Apply Rm. 1110, 624 S. Michigan-av., 9 to 11 a. m.

MAN.

Busy executive can use services of able assistant. Must be over 21, neatly dressed. References required. Apply Secretary, Saturday, 10 a. m. to 5 p. m. Rm. 706, 134 N. La Salle.

MAN WANTED.

Neat appearing; permanent; pay to start about $25 weekly. Apply 9 to 11 a. m., Room 208, 1753 Howard-st. Room 17, 225 N. Crawford; Rm. 5, 3933 Broadway.

SALESMAN—EDUCATION OR EXTENSION course, who can show successful record, is wanted by a real school for traveling position, to call on definite leads. Address K E 488, Tribune.

COUPLE—WHITE; WOMAN EXP. COOK, man chauffeur and houseman; must have good refs.; permanent home in Glencoe; comfortable quarters; sal. $150 a mo. 570 Longwood-av., Glencoe. Ph. Glencoe 337.

MEN—2, GOOD CHARACTER, LOCAL CONcern; about $32.50 weekly. Room 716, 36 S. State.

COUPLE—MAR.; MANAGE 18 APT. BLDG. for free rent. Know. of S. Side nec. and have good refs. Address F 571, Tribune.

Help Wanted with Investment.

HANDY MAN—YOUNG; PERMAN., YEAR around work; earns $10-$35 daily; $450 cash required; fully secured. Call betw. 10-12 m. 1608 N. Milwaukee-av., Rm. 809.

COLORED MEN— NEAT APPEARING; 80c per hour; full or half day. 5249 Cottage Grove-av.

MAN — TO BUY TRUCK WITH GOOD, steady hauling. 2100 S. Wabash.

Employment Agencies.

ACCOUNTANT—$4,000

Age 30-35. Definitely a specialist on budgeting in a large organization. An unusual opportunity.

Collection Manager

Age 28-35. A two fisted hard hitting collection manager. A minimum of 5 yrs. installment and finance exp. $3,600.

RADIO SALES MGR....$5,000

Directly by mail through agents exp. in radio or closely allied. Out of Chicago location.

JUNIOR BANK EXECUTIVE

Prefer Chicago exp. as assistant to V. P. Thoroughly familiar with loans and credits. $4,000.

Tool & Die Designer........$250

Steel Stamping and Machine Shop parts design work.

See us Saturday morning.

GLADER, INCORPORATED,
220 S. STATE-ST. 12TH FLOOR.

H. H. HARRISON, INC.

See us Saturday for quick results.
Cement Plant Superintendent..........Open
Shop Supt., fine and accurate machine and tool work, Chicago..........$300-$350
2 Machine Designers, N. Side..........$250
Typist, statistical exp., loop..........$150
20 W. JACKSON-BLVD., 4TH FLOOR.

GENERAL PLACEMENT.

5 SALES CORRES., ADV. LIT. EX., PROT. FAMILIAR WITH INDUSTRIAL TRADE. AGE 25-35 YRS..........$55
4753 BROADWAY, RM. 732. LON. 3312.

"THE OCCUPATIONAL."

TOOL AND DIE DESIGNER..........$250-300
SALESMEN, OFFICE SPECIALTIES..$25-30
20 W. JACKSON-BLVD. SUITE 1410.

PLACEMENT MAN.

CHICAGO EXPERIENCE.
ALL TRADES. 309 S. LA SALLE, R. 101.

CORBOY SERVICE.

HIGH GRADE OFF. BOY, BONDS....OPEN
20 W. Jackson-blvd. Rm. 1508. Wab. 9284.

OFFICE CLOSED TODAY, LEGAL HOLIday. Open tomorrow as usual. AM. ASSN. OF ENGINEERS, 8 S. Mich.-av.

DAVIS PERSONNEL SERVICE.
Accountant, 23-27 yrs., univ. grad ..$150
ONE N. LA SALLE, SUITE 1417.

SALESMEN—EXPERIENCED MEN. CALL before 1. SALESMEN'S SERVICE ASSOCIATION, ROOM 208, 309 S. La Salle-st.

CLOSED ALL DAY. MANY CHOICE OPENings Saturday. LA SALLE-WASHINGTON-MORRELL-FRANKLIN AGENCIES.

COOK, FRY, $80,B.R. AUTO GREASER,$30
Cook, pri., $100,b.r. Ford Mechanic ..70c
BUSCH AGENCY, 184 W.WASHINGTON-ST.

CHICAGO RAILWAY AGENCY—
Call Saturday for R. R. office postions. RM. 1302, 10 N. CLARK, NEAR MADISON.

SCRIBNER PERSONNEL—
Unexcelled service to qualified applicants. Rm. 820, 32 W. RANDOLPH, STATE 6405.

CHIEF ENGR., STL. PLATE WORK..OPEN
Metallurgist; Rec.Grad.; some exp.$150-200
ENGINEERING AGENCY, 53 W. JACKSON.

TRADE SCHOOLS.

BIG PAY IN Radio and Electricity.

Thousands of trained men needed. No correspondence! All actual work. 3 eves. a week for a few months. SPECIAL SUMMER RATES. Free Emp't help. Call, phone, write

Coyne Electrical School,
512 S. Paulina-st. Phone West 3121.

GET GOING

IN RADIO SERVICING, OPERATING, ENGINEERING, BROADCASTING, and ANNOUNCING, SOUND PICTURES and TELEVISION. EASY TO LEARN OUR WAY.

CHICAGO RADIO INST.,
Call, Write 64 E. Lake-st.

MEN TO LEARN WELDING.

The busy and biggest paying trade. We teach Electric and Acetylene on all work. We are the largest and best in the country. Big demand on building and pipe work. Come at once for big pay days. Even if you are not working, come in and see us.
ILLINOIS WELDING WORKS SCHOOL,
514 N. La Salle-st., Chicago.

LEARN IN A FEW MONTHS

to make crowns, plates, and bridges for dentists. Day or night. Clean, highly paid work. Prepare in a few months for big future. Call or write for free Book 52.
McCARRIE SCHOOL OF MECHANICAL DENTISTRY,
1338 S. Michigan-av. Calumet 3422.

I WANT TO TALK TO A RELIABLE young man wishing to enter the bookkeeping and accounting field and train for permanent opportunity. Must spend some spare time under C. P. A. Write for interview, give age, address, phone. Am. U. of Comm. C. H. ROSE, 1206 PURE OIL BLDG.

LEARN ½ USUAL RATES.

Tool and Die Making. Only $100.
Machinists' Trade Course only $75.
Automatic Screw Machine only $75.
Lathe Courses only $40.
952 W. Lake-st. A & L Mfg. Co. Easy terms.

Govt. Civil Service Exams.

Wanted citizens, 18 to 45, to qualify. Phone or write MR. JACKSON, Dearborn 4053, Room 1628, 159 N. State-st., Chicago.

LEARN AUTO MECHANICS' TRADE BY practical shop work. If not working, we will help to place you on job so you can earn while learning; no exp. nec. FEDERAL AUTO SCHL., 2040 Washington.Days or eve.

EVERY ONE MUST HAVE THEIR SHOES repaired. Here's your chance to learn the trade and make money. Shoe repairing, hat cleaning and blocking, clothes pressing. Gusias School, 7 W. Division-st.

LEARN WATCHMAKING—
Day or night, by our profit-sharing plan; low cost; easy terms; catalog free. Chicago School of Watchmaking, 549 W. Randolph.

R. C. A. WILL TRAIN YOU.
A division of the Radio Corp. of Amer. now training men for positions in the radio industry. RCA Institute, Inc., 100 W. Monroe.

LEARN SWEDISH MASSAGE, ELECTRICAL treatment 6 weeks; pos. waiting; 48 yrs. in loop. Kellberg Institute,14 W.Washington.

HOTELS NEED TRAINED MEN. BIG PAY. Learn at home. Write Lewis Hotel Training School, Desk 740, Washington, D. C.

LEARN AVIATION, AUTO, RADIO, ELECtricity, welding. 38 instructors. Estab. 1902. GREER COLLEGE, 2020 S. Wabash.

EARN WHILE LEARNING BRICKLAYING, plastering with bldg. constrs.; jobs open. ILLINOIS BLDG. TRADES, 2000 S. Clark.

LEARN WATCHMAKING IN OUR REPAIR shop. Day or even. classes; jobs open. Olson Schl. of Wtchmkg., 800 N.Clark,R.508.

LEARN AUTO TRADE WHILE WORKING. Ignition, battery, mechanical; also driving. SIMPLEX AUTO SCHOOL, 2024 Van Buren.

DRIVING INSTRUCTION, NEW CARS; DAY or eve.; loop office. Webster 4654.

TRADE SCHOOLS.

KNOWLEDGE AND SKILL REQUIRED For Easier Earnings. BARBERING

Offers a clean, fascinating, easier living. Moler can give you the skill and knowledge required in a few short weeks. State laws now protect you. Earn $100 while attending. Day or evening classes. Call, write or phone.

MOLER SYSTEM,
512 N. STATE-ST. SUPERIOR 5456.

MEN—LOOK!

BIG PAYING JOBS WAITING FOR MACHINISTS.

AUTOMATIC SCREW MACH. OPERATORS.

TOOL & DIE MAKERS

You don't need to be educated or experienced. Learn easily and quickly by doing actual work in great ALLIED shops. Easy Terms! Low Prices! See us for job if not working. Open 8 morn. to 10 eve. Get the facts. Call, write, or ph. for FREE catalog.
ALLIED SCREW MACHINE CO.,
524 W. Monroe; Dept. "A." State 6729.

LOST AND FOUND.

TO FINDERS.

If you have found a cat or dog, a pocketbook, jewelry, or fur, and cannot locate the owner through the "Lost and Found" advertisements in The Tribune, call and go through the "Lost and Found" index at the PUBLIC SERVICE OFFICE.
1 S. Dearborn-st.
1101 E. 63d-st.
4152 W. Madison-st.

TO LOSERS.

When you advertise a lost article in The Tribune your advertisement receives the benefit of free listing in The Tribune Public Service Office at 1 S. Dearborn-st. for a period of two months. Such service facilitates the recovery of lost articles. Advertise.

BAG—LOST—SMALL BLACK OVERNIGHT traveling case, monogram S. C. K., Tues., May 27th, in Yellow cab. Finder will receive reward by returning with contents to owner, Room 2200, 33 N. La Salle-st.

BROOCH—LOST—CAMEO, BETWEEN 61ST and Michigan-av, 59th and State; gold chain around neck; small diamond. Liberal reward. Keepeake, Englewood 1738.

CARD CASE — LOST — BROWN LEATHER, containing identification cards and personal papers, engraved H. E. Norton. Reward. Phone Wilmette 1258.

CARD CASE—LOST—BLACK LEATHER, containing 3 rings and memoranda; lost in loop dept. store phone booth; reward. Call Village 6181.

CASE—LOST—BLACK, CONTAINING ENgine stop device and literature from Nafziger Corp., around Post-pl. and lower Wacker-dr. Reward. 2012 Engineers Bldg., 205 W. Wacker-dr.

CHOW—LOST — BLACK, VIC. 76TH AND Clyde; boy heartbroken. Rew. Sagin. 2095.

DOG—LOST—BRINDLE BULL TERRIER, female; pet; answers name Betsy. Briargate 2726.

DOG—LOST—SHAVEN, MALE POL.; ANswers to "Pal." Reward. Pensacola 9105.

DOG—LOST—TOY BOST. BULL, MALE, VIC. 26th-Lawndale. Mond. Rew. Lawn. 1355.

DOG—FOUND—MALE, GERMAN POLICE. Lawndale 4571.

PEARL CRESCENT PIN—LOST—MON., MAY 26, vic. 6250 Sheridan-rd. or Winnetka. Lib. rew. Mr. Hansen, Wabash 2288.

Platinum-Diamond Watch.

Lost Sat., May 24, possibly downtown section; lib. reward. Mr. Hansen, Wab. 2288.

POLICE DOG—LOST—TAN AND BLACK, male, leather collar, name Flash; child's pet. Reward. Call Stewart 5407.

RING—LOST—DIAMOND;TUESDAY; MAN'S; gold mounted; liberal reward. Phone Randolph 5032.

RING AND WATCH—WILL PAY FOR REturn, taken from me Sat., May 24; no questions asked. State 9000; Charles Fernald.

WEDDING RING — LOST — DIAMOND CIRcle, in wash room North Park Hotel; liberal reward. Mohawk 3200, apt. 418.

WRIST WATCH—LOST—LADY'S, PLATInum, Clara engraved on back, on Lincoln-av. between Belmont and Irving Park, Wed. night. Reward. Phone Keystone 6524.

WRIST WATCH — LOST — WHITE GOLD; Elgin, with band; between 720 N. Michigan and Upper Avenue bank. Reward. Wellington 1078 or Superior 7647.

WRIST WATCH—LOST—SMALL, PLATInum, 18 diamonds, 4 sapphires, link chain. Reward. Lake View 2356.

CLUB AND ASS'N MEMBERSHIPS.

CLUB CASA DEL MAR, LIFE MEMBERship. Jeanette Brown, 180 E. Delaware.

FOR SALE—MEDINAH COUNTRY CLUB membership. Address N H 419, Tribune.

DOGS, BIRDS, POULTRY, ETC.

Dogs.

ANN'S KENNEL

On Waukegan-rd., Route 42A

4 BLOCKS NORTH OF DEMPSTER-ST. Wires, $15 up. Pekes, Chows, Scotties, Bostons, Collies, Police, $5; Fox, Spitz, Airdales. Many others. Grown dogs. Dogs boarded. Always open. Morton Grove 1693.

327 W. MADISON-ST.

CHICAGO'S LARGEST DOG SHOP.

NEAR MARKET-ST.	DEARBORN 4650.
Ped. Pekes ..$15 up	Ped. Bostons $10
Ped. Chows ..$20 up	Shepherds $3
Spitz $5	Police $3
Wires ....$10 up	Fox Terr. $4

Grd. dogs. Open daily and Sun. till 10 p. m.

6419 COTTAGE GROVE

800 PUPPIES, DOGS, ALL BREEDS.
No reasonable offer refused on any dog.

Chow Chows ..$15 up	White Spitz ....$5 up
Ped. Bostons ..$10 up	Fox, Bull Terr.....$3
W. Hair, Fox..$10 up	Collies, Shepherd...$3
St. Bernard.	Police Pups $3

ANGORA AND PERSIAN KITTENS....$3 up
Grown Wire, Fox Terriers, Chows, Boston, Irish Terrier, Police, Eng. Bull, Spitz, Collie, Scotty, Chows, Watch Dogs..............$5
WE BUY AND SELL. HYDE PARK 9862.
OPEN TILL 10 P. M. AND SUNDAY.
Open all Decoration day till 10 p. m.

BLUE BLOODS.

German shepherds [police], 2 males; sire, a police trained prize winner; dam, imported police trained prize winner. Farm raised. Will register in A. K. C. Sell at very moderate price to good homes. Phone Deerfield 386.

BOSTON PUPS AND GROWN DOGS—CHEAP pri. home, 6146 Newbury. New. 0068.

TOY BOSTON BULL—3 MOS.; 20 OUNCES; bat ears; a beauty. 3850 Washington.

DOGS BOARDED—EXPERT CARE. LOWest rate. 6223 Higgins-rd. Avenue 9564.

BOSTON PUPPIES—PED.; BEAU. MARKED, reas. 801 S. Claremont-av., 2d floor.

Miscellaneous.

FANCY FISHES, NEWEST KINDS, VERY interesting and easy to keep and breed at home. Aquariums, water plants, etc. Catalogue free. Germann Aquarium, 3823 N. Richmond. Jun. 6864. Also open eves., Sun.

INSTRUCTION.

Make Summer Time Your Language Time at the Berlitz School

The Berlitz School invites you to attend its Summer Classes in any modern language. Cool, delightful classrooms—high up, overlooking Lake Michigan. Here you can learn a language while refreshing breezes make you forget the heat and discomfort. Special classes for college and promotional credits. You will be fascinated with the Berlitz Method—you will find it simple, thoroughly enjoyable and positive in giving you mastery. A trial lesson in French, Spanish, German, or Italian does not obligate you. Why not phone Harrison 0392 now?

THE BERLITZ SCHOOL

AUDITORIUM, 56 E. CONGRESS-ST.
FREE FRENCH CONVERSATION CIRCLE, WEDNESDAYS, 4 TO 5 P. M.
SCHOOL OPEN DAILY, 9 A. M. TO 9 P. M.

REAL JAZZ IN 20 LESSONS — ALL INstruments. Christensen schools, 27th successful year. 25 E. Jackson, 953 Belmont, 718 W. 63d-st., 3945 Madison, 2602 Milwaukee.

CONN NATIONAL SCHOOL OF MUSIC—Day or eve. instruc. in all instruments and voice. 506 S.Wabash, Rm. 301-306. Wab.8812.

CHILDREN TAUGHT AT HOME, 3 YRS. up; all school branches quick; read in 3 mos.; try 1 lesson free. Ph. Lincoln 8894.

BOOKKEEPING, SHORTHAND, TYPEWRITing. Reasonable rates. Day or eves. M. M. Voss, 6 N. Michigan-av. State 3082.

LEARN TO DRIVE A CAR, INTELLIGENT instruction; by appointment only. Call Seeley 2036. Mr. Albert.

RADIOS AND SUPPLIES.

LYON & HEALY

BARGAIN BASEMENT.

Columbia Radio, a. c. operated, 3 screen grid tubes, dynamic speaker, walnut console, $89.50, complete. Wabash at Jackson.

SPARTON, FADA, R. C. A., A.-K., GULbransen, Zenith, cheap, $90. Pay no more. Sat. only. Gulbransen Stores, 2322 Madison.

BRUNSWICK RADIOLA COMBINATION; all electric; bargain, $50. Sunnyside 2371.

BRAND NEW $175 BALKITE, $50 TAKES it; complete. Haymarket 1859.

RADIOLA 66 COMPLETE WITH TUBES, brand new; $100. Buckingham 2214.

MUSICAL AND DRAMATIC.

SINGERS—FREE LESSONS, NOTED TEACHer, in exchange for services in church choir. Phone Jun. 8026 or Key. 3111.

WTD.—HOT ALTO SAX. LOCATION; SUMmer resort. O'Connell, Claridge Hotel [Dbn.]

WANTED—FEMALE HELP.

Stores and Offices.

BAKERY SALESLADIES.

A national chain store organization can use a few bakery salesladies between the ages of 21 and 28. Must live in Oak Park. Applicants must be thoroughly experienced in the selling of bakery goods; neat in appearance and possess a pleasing personality.

Please state age, education, experience in detail and telephone number. Also inclose latest photograph. Replies confidential.

ADDRESS N A 590, TRIBUNE.

BOOKKEEPER — EXPERIENCED IN HANdling D. E. set; also office detail and switchboard; Catholic; must be alert and assume responsibility; if qualified give full particulars. Address N P 477, Tribune.

MARKER AND SORTER—EXPERIENCED on finished work. THE PARK RIDGE LAUNDRY, 822 Center-st., Park Ridge, Ill.

SWITCHBOARD OPERATOR

for a one position information and personal service board [a busy one]. This is an unusual position in an organization of high repute for a young woman 22 to 25 years of age.

We prefer a young woman who understands and is capable of giving good service to the public and who has a thorough knowledge of the mechanism of a switchboard. One who has been associated in the sales department of a large organization and has acquired a sales view point should very easily fit into our organization.

A fair starting salary will be paid the right young woman, with an opportunity to advance her earnings upon demonstration of ability.

Write a letter giving us full information as to experience, age, education; also address, telephone and whether or not you live at home. All replies will be kept strictly confidential until definite arrangements for employment have been made.

ADDRESS H P 202, TRIBUNE.

YOUNG LADY — FOR GENERAL OFFICE work; living on North Side. Give details as to age, experience, refs., and salary expected. Address N N 402, Tribune.

Factory and Trades.

BEAUTY OPERATORS—A1 FINGER WAVers. 5 S. Wabash, Room 1212.

FINGER WAVER—EXPERIENCED. Phone Belmont 6750.

GIRL—COLORED, STRONG, FOR CLEANing fur coats. Apply room 305, Palmer House Shops.

MULTIGRAPH AND MIMEOGRAPH OPERATOR.

Must be first class. Advertising Service Co., 740 Rush-st.

SILK LAMPSHADE MAKERS—EXP. VICTOR Lamp and Shade, 2909 Indiana-av.

TRIMMER AND DESIGNER WANTED—call all day Friday. Hyde Park 4212. Colored trade.

Household Help.

GIRL—WHITE, EXPERIENCED COOK AND general housework; good wages. Hyde Park 9007.

GIRL—WHITE, WITH REFS.; GOOD PERmanent home; gen. hswk.; no cooking; own room; $10. Call Independence 4889.

GIRL—FOR GENERAL HOUSEWORK; NO laundry; no windows; $14 a week. 5447 Kenmore. Longbeach 4942.

GIRL— GEN'L HOUSEWORK AND CARE for child. Gottlieb, 608 N. Austin-blvd.

GIRL—WHITE, GEN. HSWK.; GOOD COOK and laundress. Phone Cicero 5182.

GIRL FOR GEN. HSWK. MRS. FREEDMAN. Briargate 0589. 1340 Greenleaf.

MAID—COLORED, GENERAL HOUSEWORK, cooking; stay nights; references. 6354 N. Hermitage-av., No. 1 car.

MAID—WHITE, MIDDLE AGE; NEAT AND clean; good cook and serve table nicely; good wages. P. H. Joyce, Antioch, Ill.

MAID—COMPETENT MOTHER'S HELPER, family of 3. Bittersweet 4963.

MAID—WHITE, GENERAL HOUSEWORK; $15 per week. 6135 N. Talman-av., 1st fl.

GIRL—TO CARE FOR CHILDREN; GOOD home, small wages. 702 S. Miller-st.

WOMAN — WHITE, PROT.; COOK AND maid; no incumbrance; good wages; apt. 6 rms., Hyde Pk.; no laundry; family 3 adults. Give references. Address D 433, Tribune.

Clubs, Hotels, and Restaurants.

PANTRY GIRL.

Y. M. C. A. hotel cafeteria, 826 S. Wabash. $60 per mo. Apply to Mr. Harrison.

YOUNG WOMEN.

Tall, nice appearing, for full and part time ushers; experience unnecessary. Apply De Mets, Board of Trade Bldg.

YOUNG LADY—TO WASH DISHES AND general work; good worker. 39 E. Oak-st.

Saleswomen.

LADIES

With or without sales experience securing appointments for salesmen; pleasant outside work; big money; drawing account to those who qualify. Mr. Regan, 1112 Mather building, 75 E. Wacker-dr.

LADY — REFINED, SELL GIRLS' BEAUT. frocks to homes, city, sub's; select acquaintance desirable. Highland Park 2623.

SALESWOMEN.

wanted by large Eastern manufacturer; must be over 25 years old. We instruct you to sell our way. Must know city and have good references. Apply Friday, 9 a. m. to 4 p. m., 1244 N. Dearborn, Suite 1200.

SALESWOMEN MAKE BIG MONEY TAKing orders for MARY ROSE FROCKS, lingerie, hosiery. 5 S. Wabash, Rm. 1308. Branches, 6338 Cot. Gr.; 1057 Wilson, R. 7.

WIDE-AWAKE WOMEN

wanted who desire to make money; must have personality, education and be over 30. State experience and phone number. Address N P 473, Tribune.

WOMEN—OVER 25, OF GOOD APPEARance; salary to those who qualify. Must have demonstration and selling ability. Pleasant, permanent, dignified work. Mr. Jackson, 4521 Malden-st., 3 bl. w. Broadway.

$2 SALE, $1 COMMISSION; PAID DAILY; earn $50 weekly; no heavy samples. 9 to 11 a. m., Rm. 998, 218 S. Wabash-av.

Miscellaneous.

8 GIRLS WANTED

for special dignified work in theater lobby. Must be attractive, intelligent and not more than 25 years old. Apply Friday noon, Room 502 State-Lake Bldg.

WOMEN OVER 21 YEARS IN ANY WALK OF LIFE.

If you want to get out of the petty money class or earn extra money, join us now at the beginning of the dynamic campaign which will continue until the close of the WORLD'S FAIR. The work is easy and sincere workers can make good money from the start; $35 per week not unusual. Apply between 9 and 12 a. m., R. 1110, 624 S. Michigan. Ask for Mrs. Wade.

A TEACHER

who wishes to successfully transfer her teaching experience to another field of educational activity may find an opening in our organization. Qualified applicant may receive $2,500-$3,500 first year. Opportunity to travel. Must be between 28-45 years. See Mrs. Kahle, Suite 1004, 360 N. Michigan.

IMMEDIATE OPENING

for mature woman, 26-35. To save time and determine if personal interview is necessary, give church connection. College training, teaching, or social service helpful. Write fully; give phone. Address S O 593, Tribune.

WOMAN — WITH SELLING EXPERIENCE who would like to become connected with an established and growing organization which recognizes the ability of women. Requirements, college education or equivalent; age between 28-45; freedom to travel. The Book House for Children, 360 N. Michigan.

WOMAN—WE HAVE AN OPENING OF promising future for a woman of college education with more than average ambition. Applicant should be in her thirties or early forties; compensation open. See Miss Sheerer, London Guaranty Bldg., corner Wacker-dr. and Michigan-av.

LADY.

Busy executive can use services of able assistant. Must be over 21, neatly dressed. References required. Apply Secretary, Saturday, 10 a. m. to 5 p. m. Rm. 706, 134 N. La Salle.

UNUSUAL OPPORTUNITY.

Well-established business house has exceptional opening for well educated, energetic lady; permanent; salary $1,700 first year. Address S L 260, Tribune.

WOMAN—OVER 25, VISION, EDUCATION, ability; new, profitable bus.; exp. unnec. See or write Mrs. Roe, 180 N. Mich., R. 1100.

WOMAN—REFINED AND MATURE, WITH at least six hours daily free to devote to business. Phone Sup. 8261.

MODELS—FOR POSING, TALL, SHORT, stout. Apply with bathing suits Saturday noon. Majestic Theater.

WOMEN— PLEASANT OUTSIDE WORK short hours; salary. Apply Friday a. m. 6535 Woodlawn-av.

TEACHER—FOR SUMMER TRAVEL POSItion; must be alert, dependable; traveling expense. Address N H 420, Tribune.

WOMAN—1 OR 2 RMS. GIVEN IN EXCH. for lt. hswk. 5648 Huron. Mans. 7230.

WANTED—FEMALE HELP

Employment Agencies.

CAMPAIGN WOMEN

Age 25-35; highly refined and well educated; small town fund raising promotion work through churches. Travel constantly; $50 week and bonus.
SEE US SATURDAY MORNING.
GLADER INCORPORATED,
220 S. STATE-ST. 12th FLOOR.

ZINSER.
PERSONNEL SERVICE
For University and High School Graduates.
COMMERCIAL AND MEDICAL DEPTS.
140 S. DEARBORN.

REDFIELD PERSONNEL.
STENO.-DICT.—OPEN SHOP..........$120
SUITE 1808. 5 S. WABASH-AV.

CELESTER M. HORTON.
Personnel Service. Preferred Positions.
53 W. Jackson-blvd., Rm. 506. Harr. 2158.

CASHIER—NATIONAL CASH REGISTER; furniture exp.; $18. AMERICAN RAILWAY BUREAU, 11 S. LA SALLE-ST., SUITE 1105.

PASTRY COOK, $35; GLASS WASHER, $55 r. b.; 2d maid, $18; housemaids, $15-$20. JENSEN, 192 N. CLARK.

OFFICE CLOSED TODAY—COME IN AND see us Saturday. THE VOCATIONAL BUR., 20 W. Jackson.

C-R-A-I-G A-G-E-N-C-Y.
3 HOSIERY SALES, Loop ....$85-$90
209 S. STATE-ST. 7TH FLOOR.

NOLAN'S EMPLOYMENT SERVICE.
Waitresses, exp. and inexp.; good sal., tips. 4619 BROADWAY, 2D FLOOR.

PEGGY O'NEILL, SUCCESSOR, INTELLIGENCE BUREAU. 162 N. STATE. CENT. 9620. RM. 709.

TRADE SCHOOLS.

Train for a Better Position with Bigger Salary at

BURNHAM'S

America's Oldest School of Beauty Culture.

BURNHAM trained operators are preferred by leading Beauty Shops because their owners recognize BURNHAM superiority. You can quickly master Beauty Culture, the finest paying profession open to women. No High School Education is necessary. BURNHAM'S supplies positions. Tuition small—easy payments. If employed daytime, attend
OUR EVENING CLASSES.
The school is open daily, also Monday, Wednesday and Friday evenings till 9 o'clock.
E. BURNHAM SCHOOL OF BEAUTY CULTURE.
"WORLD FAMOUS FOR 59 YEARS."
Phone Randolph 3355.
Established 1871. 138 N. State-st., Dept. 20.

IT TAKES
MUSCLE AND BRAWN FOR LABOR
BUT
KNOWLEDGE AND SKILL FOR MASTER EARNINGS.
BEAUTY CULTURE
Offers this clean, fascinating living. Moler can give you the skill and knowledge required in a few short pleasant weeks. State laws now protect you. Earn $100 while attending. Positions open in best shops everywhere. Day or evening classes. Call, write, or phone.
MOLER SYSTEM
512 N. State. Superior 5456.

MARINELLO
Internationally Famous!
WHY is there such a great demand for Marinello graduates? WHY do Marinello girls command the largest salaries and best positions? Write for these answers and our FREE catalog immediately by filling out the following coupon—or phone Superior 3741.
NAME ....
ADDRESS ....
MARINELLO
SYSTEM OF BEAUTY CULTURE.
At N. W. Corner Chicago and Michigan-avs.

BE A FURRIER.
Extremely big profits, men and women, do fur repairing and remodeling in your own homes. Trade methods easily learned by mail. Write Fur School, at 664 N. Michigan-blvd. Room 320.

Learn Swedish Massage,
Hydrotherapy and Physiotherapy. 6 weeks' course. Day or eve. classes. Write or call for free catalog. NATIONAL COLLEGE, 20 N. ASHLAND-BLVD. SEELEY 6940.

WOMAN—AMBITIOUS, YOUNG, OVER 18, to learn accounting during spare time under direction of C. P. A. Experience not necessary. Give age, education, pres. employment, and phone. Am. U. of Comm. T. ANGLIN, 1210 PURE OIL BLDG.

GIRLS WANTED
Inexperienced, at once; free employment while learning shorthand, typing, filing, bkpg. Switchboard 10 days. Comptometry 20 days. Chi. Bus. College, 190 N. State. Frank. 4122.

SPEEDWRITING.
Take letter dictation 80 to 100 words a minute after 27 class hours. Ask about our $10 scholarship. SPEEDWRITING SCHOOL OF CHICAGO, 155 N. Clark-st., Room 617.

Become Doctor's Assistant.
Short course in practical nursing; reasonable. Dr. Kenkel's School, Briargate 8477.

LEARN BEAUTY CULTURE—
By actual work and practice. GERTRUDE HALE SYSTEM, 14 W. Washington-st. Suite 700-06.

COMPLETE $150 BEAUTY CULTURE course only $75 to fill class now forming. Easy terms. Positions day or eve. Nina Parker System, 14 W. Wash., Suite 500.

BIG MONEY IN HOTEL CAREER—
Steady work. Home study. Hotel Executive Training School, 105 W. Monroe, Rm. 908.

PAYING WORK WHILE LEARNING STENOGRAPHY, comptometry, typing, switchbd. Natl. Business Inst., 427 Diversey. Div. 5840.

THE CHICAGO HAIRDRESSING ACADEMY. Thorough Instruction in Beauty Culture. 64 W. Randolph-st. Entire Second Floor.

NO NEED TO BE OUT OF WORK IF YOU know sewing mch. operating; easy to learn, positions waiting. Master Schl., 190 N. State.

CHICAGO ACADEMY OF BEAUTY CULTURE, Inc. An accredited school. 37 S. Wabash-av., Suite 707-709. State 4421.

SPECIAL TERMS IN BEAUTY CULTURE—Visit Elizabeth McGrath or get free book. American School, 190 N. State-st. Dear.4323.

GIRLS—TRAIN FOR TELEGRAPHY! All or part time, good salary if qualify. M. KNIGHT, 155 N. Clark-st., Rm. 620.

LEARN THE HEIM SYSTEM OF BEAUTY Culture; day or evening. THE HEIM SCHOOL, 1019 W. 63d-st.

DRESSMAKING—MILLINERY SCHOOLS.

DRESS AND MILLINERY DESIGNING. WE give thorough training. Write for free booklet. MASTER COLLEGE, 190 N. State.

DRESS DESIGNING, DRESSMAKING, MILLINERY. Forest Academy, 159 N. State-st.

PEACOCK SCHOOL OF PROFESSIONAL Millinery; comp. course. 1112 Stevens Bld.

MUSICAL INSTRUMENTS.

Pianos and Players.

RENT OR BUY PIANOS AT FACTORY; used piano to rent, $1 per month; year's contract-cartage; also for sale 27 used uprights, $35 each; 17 used players, $39 each. Very easy terms. KIMBALL FACTORY, 2631 W. 26TH-ST. LAWNDALE 3862.

WILL SELL MY STEINWAY & SONS UPright piano, $136 cash; fine order, with bench. 2256 W. Madison-st., in store.

STEINWAY BABY GRAND—VERY FINE condition; will sell cheap; cash or terms. WYMAN'S, 600 Republic Bldg., 209 S. State.

RENT A NEW PIANO, BABY GRAND, $10 a month; midget upright, $6 a month. CABLE PIANO CO., Wabash and Jackson.

BRAND NEW GULBRANSEN PLAYER-piano, $135, terms. 2322 W. Madison-st.

LOUIS XIV. GRAND PIANO FOR SALE—$400 cash. Priv. party. Mich. 2090.

BABY GRAND PIANO, LIKE NEW; BEAU. finish. Must sac. 2918 Milwaukee, 1st fl.

Wind, String, Etc.

PIANO ACCORDION
Many exceptional bargains in new and used stock; all guaranteed; cash or terms. Ask about our easy rental plan. CHICAGO MUSICAL INSTRUMENT CO. 311 S. WABASH. HARR. 4884.

HORSES, HARNESS, AND WAGONS.

HUNTER.
Grey geld. and sound, big weight carrier. Fearless, gentle and thoroughly schooled. Come out and try him. Priced to sell. Phone Deerfield 386.

ICE WAGON AND BAY HORSE FOR SALE. Call Kedzie 5996.

TYPEWRITERS AND SUPPLIES.

BARGAINS — CORONAS, $22.50; SMITHS, $27.50 and up; terms; low rental rate appl. on purch. L. C. Smith-Corona Typewriter, Inc., 68 E. Washington. Randolph 0052.

UNDERWOOD, CORONA, PORTABLE, $26. L. C. Smith No. 8, Royal No. 10, $28. Underwood No. 5. Call today. 1679 Milwaukee.

TYPEWRITER, $15; ADDRESSOGRAPH, $50; dictph., $25. Pruit, 190 N. La Salle.

TO RENT—ROOMS—CENTRAL.

WASHINGTON, W., 231 — ROOMS WITH bath; new fireprf. bldg.; 2 blks. city hall.

TO RENT—ROOMS—SOUTH.

BLACKSTONE, 5519. DORCH. 4100.
UNIVERSITY HOTEL.
Beaut. furn. rooms, each with private tub, shwr.; new bldg.; 2 bl. I. C.; $10-14 for 1-2.

BLACKSTONE, 5714—HARVARD HOTEL. $7 up; U. of C., I. C. X; free parking.

BLACKSTONE, 5220, 2D—LG. DBL. RMS. and 3 rm. suite; nr. U. of C.; 8 min. Loop.

DORCHESTER-AV., 6817, LITTLE HOTEL—New, quiet, homelike; $8 week up; run. water, tub, shwr.; comf. lobby; I. C. trans.

DORCHESTER, 5344—OUTSIDE RM., CLN., well furn., very reas.; I. C. ex., bus.

DREXEL, 4730—NEWLY DEC. SGL., DBL. rms.; r. w.; pr. bath; beau. home; $6 up.

EVANS, 6210—LIGHT, PLEASANT FRT. rm., adj. bath, sun porch; quiet home.

FIFTY-THIRD-ST., E., 1526—LARGE RMS., nicely furn.; some with kitchnts.; rates $6 weekly up; I. C., surf, bus.

GREENWOOD-AV., 6231—LGE. FURN. RM., $6; priv.; all trans. Hall. Fair. 4453.

HARPER, 5237—OUTS. RM., $4-$5-$6; WITH or without brd.; 1 blk. I. C., surf.

HARPER, 6224—ATTR. RMS.; SUIT. 1-2; maid service; reas.; I. C., L, surf., bus.

HYDE PARK-BLVD., 5488—CECIL HOTEL—Rms., $6 to $12; I. C. exp., bus, park.

KENWOOD, 6326—LGE. RM., TWIN BEDS; other rms.; all r. w.; reas.; 1 blk. I. C.,L.

KENWOOD, 6101, 1ST—LGE. OUTS. RM.; priv. entr. to bath; comf. home; I. C., L.

KENWOOD, 4732 — LIGHT, AIRY ROOM; $3.50 up; 1 blk. to I. C., 7 mi. lp.; surf.

KIMBARK, 5208—LG. FRT. RM., 4 WINdows, firepl., adj. bath; beau. fur., nr. I. C., S. S., bus; pr. home; bus man; gen.; rea.

KIMBARK-AV., 6152—ROOMS WITH OR without priv. bath; sm. family; use of living rm. and kit. if des. Collins.

LAKE PARK, 4658—LGE. FRT. RM., 1-2; shwr.; girls would appr.; overstfd. furn.; all tr.; ½ blk. I.C. ex.; also sm. rm. $4.50.

SOUTH PARK-AV., 6014, SOUTHWAY HOtel—Large, light double rms.; new bldg.; $7; adj. bath, $10; close to surf., L, and bus; coffee shop in building. Normal 6700.

ST. LAWRENCE, 7801, 2D; LG., LT., OUT. rm., suit. 1-2; kit. priv. if des. Call eves.

UNIVERSITY, 6437, 2D—2 RM. SUITE; UNusual home, suit. girls; kit. priv.; reas.

Green Briar Hotel
PLAZA 4800.
Exceptionally well furnished. ROOMS, $10 UP WEEK. Private bath, tub and shower.
6220 Greenwood-av.
1 bl. L; close surf., bus, I. C.

Hotel Rooms.

Parkland Hotel
FACING JACKSON PARK.
$7.50 Week
FOR LARGE FRONT ROOMS. I. C., L, surface and buses all within one block.
1550 E. 63D-ST.

TO RENT—ROOMS—NORTH.

ARGYLE, 928—2 RMS. WITH BATH IN PR. fam., for girls; nr. lake, tr. Sun. 2703.

ASHLAND-AV., N., 4452—PRI. RMS. FOR 2 people, $6, $7 and $8 per wk.; suite with pri. baths 3 people, $15 week.

BELMONT-AV., 1632—BITTERSWEET 1740. HOTEL DASHER. Rms. with bth., shwr., $8 per wk. New bldg.

BELLEVUE-PL., 14 — FRT. DBL. RMS., priv. bath, twin beds, in-a-dor, nr. lake.

BELLEVUE-PL., 22—LGE. ATTR. FRT. R., overlook. lake; sgl. rms.; r. w. Del. 3347.

BELMONT, 453 — LGE. FRT. RM., TWIN beds, pri. fam.; nr. Sher.; ref. Grace, 2666.

BROADWAY, 4049— BUCK. 7450.
BROADWAY ARMS.
ROOMS, $7 WEEK UP; $25 MONTH UP. BEST TRANS., SHERIDAN L, BUS, SURF.

CAMBRIDGE-AV., 2822, BETWEEN SURF and Diversey, near Lincoln Park. Sgle. rms. Running water, bath and shower; $6 up.

CLEVELAND-AV., 2201—LARGE, LIGHT, airy sleeping rooms. 1st floor.

DEARBORN-PKWY., 1447—9 MIN. TO LP. DEARBORN MANOR.
Large, homelike attractive rooms; well kept; comfortably furn., at Lincoln Pk.; rea.

DEARBORN, N., 1307—SGL., DBL. RMS., R. w.; 2-3 rm. kits.; nr. lake, pk.; cln., reas.

EASTWOOD, 857, NR. WILSON BEACH—Choice rms.; gd. meals optl. Ard. 3148.

ELM, E., 78—ATTR. FRONT RM.; PRIvate bath; also single rm. for men; ref.

ELM, E., 80—WELL FURNISHED ROOM, lake view; 10 min. loop; gentleman; ref.

EUGENIE-ST., 168, 1 BLK. LINC. PK.—Front rm., private bath; gent.; refs.; $7.

GOETHE, E. OF STATE—LGE. FRT. RM.; attr. furn.; pri. bath. Sup. 1284.

GOETHE, E., 21—NR. LAKE; SINGLE, DBL. rms. with bath or shwr.; reas. Del. 1767.

GOETHE, W., 9 [1300 N.]—NR. OAK BCH.; new. dec., sgl.-dbl. frt. rms.; r. w., shwr.

GRACE, 843, 2D APT.—CHEERY, AIRY RM. Pri. apt., L, bus, surf.; $4.50. Well. 9893.

GRAND, W., 21—NR. LP.; MOD., NEW, DEC., lge. frt. rm., $6; walk. dist.

GREENVIEW, 4058, 3D—SGL.-DBL. RMS.; priv. kitch. priv.; ex. tr.; $5-6. Well. 9669.

KENMORE, 4943. LONGBEACH 4234.
HOTEL NORTHMERE.
All outside, light, airy, newly dec. rooms; every room with bath or shower; hotel service; all transp.; rates $7 week and up.

KENMORE, 4837—NEWLY, WELL FURN. frt rm., twin beds; also single rm., running water, baths, showers; Lawr. L; reas.

KENMORE, 4927—SGL. AND DBLE. RMS., $4-$6; kitnts., $6; r. w.; nr. lake, all tr.

KENMORE, 4618 — HOTEL KENMORE — $6-$14 a week. Longbeach 2720. Wil. L. bus.

LAKE SHORE-DR., 1642—NEWLY OPENED club for bus. women; meals opt. Del. 1372.

LA SALLE, N., 1432. MOH. 0541.
NEW PAXTON HOTEL.
150 rms., beau. furnished, all with private baths. Rates: Weekly, $8 to $14; daily, $2.

LAWRENCE-AV., 1033 — BEAUTIFUL rooms, single or double. Rent reasonable.

MAGNOLIA, 4516—ATTR. SGLE. ROOM; nicely furn.; running water; Wils. L, bus.

MAGNOLIA, 4506, 2D—SINGLE SUNNY front rm.; reas.; exc. trans. Edge. 7613.

MAGNOLIA, 4432—ATTR. FRT. RM., QT. home; Wilson L and bus. Sun. 2808.

MAGNOLIA, 4637—PLEAS. SGL. RM., GENtile, pri. family; $5; Wil. L, bus.

MAGNOLIA, 4620—CLEAN, LGT. FRONT rooms; parking; all transp.; $5-$6.

MAGNOLIA, 4703, 3D—PLEASANT OUTside room with clothes closet, $5.

MELROSE, 531, 1ST—LG. OUTSIDE RM., lg. clos.; pri. fam; reas.; 1 or 2.L.V.2154.

MICHIGAN, N., 743—LGE. FRT. RM. WITH piano suitable for studio; also dbl. rooms; walk. dist.; take elev. to 5th flr. Del. 1194.

MICH., N., 747—NEW. DEC. SGL. AND DBL. rms., conn. bath; nr. loop, beach. Ostrand.

MICHIGAN, N., 845—COMF. RM., 1 OR 2; priv. bath; nr. lake; walk to loop.

MICHIGAN, N., 749, 3D—NICE RM. WITH bath, plenty light, air; top flr. Pettgen.

MICHIGAN N., 843—EXCLUSIVE HOME; lrg. double room twin beds, priv. bath.

MONTROSE, 853—LGE. RMS., RUN. WAT., phones, hotel serv., $5 up. Lake V. 5700.

PINE GROVE, 2744, NR. DIVERSEY AND Lincoln Park, large, light, airy rooms, some with pri. bath and shower; $6-9.

PINE GROVE, 3610—NICELY FURN. RMS.; also kit.; tub, shower; $7 up; gd. trans.

PLEASANT OUTSIDE RM. PRI. HOME; all tran.; gentleman; $6. Rogers Pk. 0770.

ROKEBY, 3728—WELL FURN., CLN. RMS., also hskpg. rms.; gd. trans. Buck. 4783.

RUSH-ST., 720—CLARK CLUB FOR GIRLS. Beau. rms., exc. meals; refs. required.

SHEFFIELD, 3818—3 OUTS. DBL.-SGLE. slpg. rms., $4 wk.; nr. Sher. L.bus. Gra.7507

SHEFFIELD, 3752, 1 B. CUBS' PK.—SGL.-double rms., $4 up; free parking; Sher. L.

SHERIDAN, 655, NR. LAKE, 3900 NORTH
LAKE SHORE ARMS.
Rms., some with bath, $7 wk. up; $25 mo. up. Also kitch. apts.; fine neighborhood. BEST TRANS., SHERIDAN L, BUS, SURF.

SHERIDAN, 4035. LAKE VIEW 4220.
SHERCOMBE HOTEL.
Single, double rooms, $6 to $9; telephone, run. water; 1 blk. Sher. exp., bus to door.

SHERIDAN, 4101— BUCK. 7450.
THE STIRLING.
SLEEPING ROOMS, $7, $8, $10 WEEK UP. BEST TRANS., SHERIDAN L, BUS, SURF.

SHERIDAN-RD., 7467—BEAU. SUN. RM., attr. cor. house; bus, girl. Rog. P. 9443.

SHERIDAN, 5522—2 ATTR. SLPG. RMS.; well furn.; suit. yg. men. gd. tr. Ard.1538.

ST. JAMES-PL., 424, AT PK. BEACH—ATtra. sl.-dbl. rs. 2-3 windws.; nwly. dec. $5-8

STATE, N., NR. SCOTT STUDIOS—$30 TO $60 mo. house for artists and other workers who wish permanent, clean, restful home. Individual furniture, or you may use your own. References. Delaware 2822.

STATE-PKWY., N., 1540 — ROOMS IN ARtistic house for girls; also light, cool basement studio; breakfast opt.; bus, surf.

STATE, N., 1341 — EXCLUSIVE GIRLS' club; attr. home; exc. meals. Del. 1767.

STATE, N., 508, NR. LOOP—MOD., NEW. dec.; sgl., dbl. rms.; $4 up; trans. $1 up.

STATE-ST., N., 1230 — LARGE, LIGHT rooms; accommodate 2. Delaware 1983.

WINTHROP, 5054. PH. LONGBEACH 8935.
HOTEL FRANCES
100 brand new rms., with beau. tile baths; all with tub and shower. This hotel is conceded to be the best furnished hotel on North Side. Ideal location. Gar. 1 blk. Argyle exp., bus,surf. Rates as low as $8.50 week.$2 day.

WINTHROP, 4826. CASTLE HOTEL. 100 rooms, elegantly furn., $7 week up; transients accommodated; ½ blk. Lawrence L.

WINTHROP, 5530—NEAR L; NEW HOTEL and tearm.; mod., clean, and quiet; $8 up.

WINTHROP, 5737—FRONT LIVG. RM., ADJ. bedrm., $10; ex. trans. Edge. 4032.

NORTH-AV. Y. M. C. A.
1508 Larrabee: $4.25 up. Nicely furn. lounge, clubrm., cafeteria, gym., swim.; tennis; perm. and transient guests. 10 m. lp.

LG. AIRY LIV. RM., 3 WIND. PIANO; sm. pch.; priv. fam.; nr. lake-L. [illegible]

WINNIE WINKLE, THE BREADWINNER: Keeping Down the Overhead

TO RENT—ROOMS—NORTH.

Clarendon Beach Hotel.
Rms. with priv. bath, $8-$9-$10 wk.; mo. rates, $35-$40; dbl. rms., $12 wk., $45 mo.; full htl. ser.; homelike 831 Wilson. Lon. 4020.

BERWYN BEACH HOTEL.
1049 Berwyn-av.; a new hotel; all rooms with ph., shwr. and bath; $10-12; nr. lake.

NO EXTRA CHARGE FOR 2 IN A ROOM. Newly Decorated Rooms, $5 WEEK AND UP.
DEARBORN, N., 1425. DEL. 9824.

RADDISON HOTEL.
15 min. to loop. 454 Wrightwood-av. Lge. out. rm., bath, shwr., phones, $9 up.

WALKING DIST.—IN EXCLUSIVE APT.; priv. fam.; refs. req. Del. 0693.

Hotel Rooms.

WINTHROP, 5016. LONGBEACH 4624.
HOTEL SHERWOOD
Under new management; newly dec. rooms; large lobby; near exp. L, bus, surface; 24 hr. elevator, switchboard service; $7 per week and up.

HOTEL HALIBURTON—½ BLOCK L, BUS; lowest rates in Rog. Pk.;all lg. outside rms. 6954 Greenview, cor. Morse. Ph. Rog. 5247.

TO RENT—ROOMS—NORTHWEST.

KEDZIE-BLVD., N., 2530 AND 2506—RMS., $5 to $7. Opp. Logan Square L.

KEDZIE, 2319—ATTR. FRT. RM.; CONN. bath. All trans. Hughes. Bel. 5582.

KOSTNER, N., 2333—LIGHT FRONT ROOM; pri. family; good transp. Albany 1147.

TROY, N., 4225—LARGE OUTSIDE RMS.; mod.; gd. home; ex. trans. Juniper 8408.

IDEAL SOUTHERN HOME IN CHGO; LGE. cor. rm.; pri. ba., pch. Newcastle 4755.

TO RENT—ROOMS—WEST.

HERMITAGE, S., 701—HIGH GRADE FUR. slpg. and lgt. hskpg. rms. at reas. rates; $3.50 and up; also garage space.

JACKSON, 4500—BEAU. FURN. FRT. LIV. rm. with dbl. bed in sun par. 6 lg. windows, firepl.; shwr.; pri.home; 2-3. Aus.1348.

JACKSON, 3504—FRT. R., PR. FAM.; SHWR. Ex. tr. Garf. Pk. Cpl., 2 lad. V. B. 0048.

JACKSON, W., 3907—NICELY FURN. RM.; sgl. or dble.; nr. Garfield park, 2d apt.

LOCKWOOD, N., 19—SINGLE AND DOUBLE rms., also housekeeping rms.; very reas. Washington and Madison car line.

WASHINGTON-BLVD., NR. KEDZIE-AV.—Room with private bath and safety vault; nicely furn., fit for a king; bus, or prof. man; home comforts. Kedzie 0887.

WASHINGTON-BLVD., 4114. V. B. 7300.
PARADISE ARMS HOTEL.
Rooms with bath, $9 wk.; hotel service.

WASHINGTON, 3850, NR. CRAWFORD—Mod. rm.; piano; sun parlor; rm. water.

WILCOX-AV., 4131—SINGLE RM., $5; DOUble rm., $8; hot water heat; private family; clean, quiet, homelike; exc. trans.

HOTEL VINCENT—1439 VAN BUREN-ST.—Come in to see these airy, clean rooms. Hot-cold water in every room; $5-$6 week.

1 NICELY FURN. FRONT BEDROOM TO lady employed; $6. Columbus 3278.

TO RENT—ROOMS—SUBURBAN.

1 LARGE FRONT ROOM AND CONNECTing side room, single or a suite; kitchenette and garage optional; desirable east side. Wilmette 965R.

EXCEPTIONAL LG. COZY RM., 2 WIND., beaut. loc. res., 2 baths, new tw. beds; golf; bet. L X. 5 min. and lake; reas. Wilm. 1297.

TO RENT—HOUSEKEEPING ROOMS.

South Side.

BLACKSTONE, 6544—COMP. FURN. 1-2 R., slp. r., $5 to $10; I. C., L. Fairfax 9637.

BLACKSTONE, 6627—2 R. SUITE, KITNT. or rl. kit., $8 up; all trans.

BLACKSTONE, 5601—1-2-3 RM. APTS., $8 up; slpg. rs., $5; nr. pk., lake. I.C.X.bus.

COTTAGE GROVE, 6505—2 RM. KIT. APT.; gas, elect; linens furn; newly dec; all outside; $9 wk. up; L, surf; slpg. rms. $4 up.

COTTAGE GROVE, 6543—WIL-JEN APTS. 1-2 rm. kit. apts.; baths, showers, gas, elec. linens; maid service. VERY REAS. RATES.

DORCHESTER, 6021—1-2 RM. KIT. APT., $6-10; nr. pk.; U. C., I. C., L, bus, surf.

DORCHESTER, 6058—1-2-3 RM. SUITES, o'stfd. fur., $6-$15. Also slpg. rm.; I.C.,L.

DREXEL-BLVD., 4642, GLADYS APTS.—Nicely furn. 1-2-3 rm. knt. apts.; fac. blvd. $9 up, everything inc.; sleeping rms., $6-$7.

DREXEL, 4636, VIRGINIA APTS.—2 AND 3 room furn. apts., newly decorated, priv. bath; everything incl. and parking space.

DREXEL-BLVD., 5000—CLEAN, COMF. 1 R. kit. apts., $8-$9 wk.; beaut. 4 rms.; slp. rms., $5 up; spec. mo. rts.; bus at door.

DREXEL-BLVD., 4252—2 R. APTS.; LARGE, light, clean; r. wat.; $9-13; bus, L, surf.

DREXEL, 4332-34—NICELY FURN. 1 RM. kitch. apts.; maid serv.; $9-10; exc. trn.

ELLIS-AV., 4119—$7.50 TO $17.50. 1 to 4 rooms, newly furnished; hotel service; L ex., No. 1 bus, I. C.; near lake.

ELLIS-AV., 6222, 2D FL.—3 HOUSEKEEPing rms., dining room, kitchen and bedrm.; all trans. Hyde Park 6089.

ELLIS, 6537—ATT. 2-3 FRT. OR REAR apt.; rl. kit.; pch., rollwy. bed; gar.; $9 up.

ELLIS, 6542, 2D APT.—2-3 RMS., KIT., pch., slpg. rm., $4; gar., $8. Dor. 7365.

ELLIS, 6528 — 2-3 R., NICELY FURN., clean; real kit.; pri. pch.; red. to $7-$13.

ELLIS, 4149—NICELY FURN. CLEAN 1 RM. kitch.; $5.50-$8; Ken. L, surface, bus.

FORTY-FOURTH-PL., E., 1219—CLEAN 2-3 or 4 rm. apt.; rl. kit., pch., $7 up; I. C., L, surf.

FORTY-SEVENTH-ST., E., 1115—DESIR. 3 r. kit., pri. bath, $10-12; gd. slp. r., $3-5.

GREENWOOD, 4363—2-3 RM. SUITES, N quiet bldg.; pr. bath, pch., I.C., L exp, bus.

HARPER, 6020—NEWLY DEC. 2 ROOMS; attr. furn.; wall beds; good trans.

HYDE PARK, 1430. I. C. 9 MIN. LOOP.
BOULEVARD MANOR.
1-2 r., smartly fur. apts., frt. clo., lt., $8 up.

HYDE PARK-BLVD., 1411—1-2 RM. KIT.; blvd view; $7-10; rms. $5 up; I. C. X., bus.

INGLESIDE, 6026—$4.50 TO $12, 1 AND 2 rm. suites; comp. kitnts. attr. furn., r. w. Day Nursery service for mothers emp.

INGLESIDE, 6410 — 3 LGE. FRT. RMS., well furn.; accom. 3 or 4; adults; gd. tr.

KENWOOD, 5507—BRAND NEW 2-3 RMS., rl. kit., $10-12; slp. rs.; $3.50 up; all tr.

KIMBARK, 6017, 2D—ATTR. 4 RM. APT.; liv. rm., 2 bedrms., kitchen, porch; I. C.

KIMBARK, 6621—2½ RM. KIT. APT. PRIV. bath and entrance; 1 blk. I. C.; $15.

KIMBARK-AV., 5327—1-2-3 HSKPG. RMS., also slp. rms.; run. water; $5 up.

KIMBARK, 6414—2 LRG. RMS.; NICELY furn.; real kitch.; pri. porch; I. C., L. bus.

LAKE PARK-AV., 3224—LG. FRT. HSKPG. rm., priv. home; 3 clos., h. w.; view lake and drive; white dist.; I. C., surf.; $30; also 3 lt. rms., rl. kit., pch., $40. Doug. 3152.

LAKE PARK, 4919—1-3 RM. KIT. APTS., $8.50 up; slp. rs.; reas.; auto sp. fr.;I.C.

LAKE PARK, 4801—1-2 RM. KIT.; ALSO 3 rm. with bath; sgle. rm.; I. C., bus, surf.

MICHIGAN, 2444—KITNT., 72 DEGREES; 1-2 rm., pri. bath; fr. lt., gas; $5-$12 wk.

OAKENWALD,4554—2 RMS., $8; ON LAKE; new.dec., frt. and rear with pch.I.C.,L,surf.

SIXTY-FIRST, E., 837—2 RM. KIT. APTS., comp. furn., pr. bath, reas., good trans.

SIXTY-NINTH-ST., W., 623—HOMELIKE 1-2 rm. hsk. apts., furn., pri. bath, $5-$10.

WOODLAWN-AV., 6329—3 RM. FURN. APT. Private bath, sleeping porch.

WOODLAWN, 6123, 2D—3 RMS., SLP. PCH. Pr. entr.; adults. Gentiles. I. C., L, sur.

BEAUT. KITCH. APTS.—LINENS, RADIO, lobby and porch; $7 and $8; park, space; L, bus, surf., at Drexel. Oakland 7023.

BEAU. 1-2-3 COMPL. NEWL. FURN. APT.; rl. kit.; 12 min. lp.; call Atl. 0466.

North Side.

AINSLIE, 943—BEAUT. FURN. 1-2 KITS., sun p., r. w., rollaway b; pri. pch.; reas.

ARGYLE, 931, 2D—LARGE FRONT ROOM, adj. bath, shwr.; lake; bus, Argyle exp.; $6.

BARRY-AV., 710—NICE CLEAN 1 OR 2 rms., east of Clark and Halsted-st., joining.

BELDEN, 1045—UNDER NEW MGMT.; 1-2 rm. kitnts., r. w., $5.50 up; Fullerton exp.

BROADWAY, 4049. BUCK. 7450.
BROADWAY ARMS.
2 RMS., $10-$12 WK.; 3 RMS., $15 WK.; 2 RMS., $35-$50; 4 RMS., $60 MO. UP. BEST TRANS., SHERIDAN L, BUS, SURF.

BROADWAY, 4040 — SPLENDID KITNTS. and rms. for 2-4 guests; $3-$4-$5 wk. ea.

BURLING, 2839, NEAR DIVERSEY-CLARK—1-2 rm. kitchenettes; newly dec.; $7 up.

CHESTNUT, W., 12—ELEGANTLY FURnished 2 room kitchenettes, $12.50 week.

DAMEN, 815—SHER. L, NR. BRDWY.; NEW. dec., compl. furn. warm kits.; $6-$12.

ELAINE-PL., 3435, BLK. W. BROADWAY—Cozy 2-3 rm. apts., suitable for 3 or 4 adults; pri. bath and pch.; all conven.; $10-15; face pk. space.

FULLERTON, 510—NICELY FURN. 2 RM. suite, priv. pch.; new. dec.; 2 baths, $12.

GENEVA-TER., 2338—ENGLISH BASEMT. rm. and kitnt., suit. 2-3; nr. Lincoln Pk.; $7; also 1 room and kitnt., 2d flr. front; $8.

GRACE, 719—BEAUT. FUR. 1 R. KIT., $7 up; 3 rms., pri. bath; free parking space.

GRACE, 1619—2 FRONT ROOMS, KITCHenette, private home; reas. Well. 4230.

KENMORE, 4900—BEAU. 1-2 RM. WITH sleep. porch; 2 beds; gas, lt., linen, maid service; free park.; all trans. Ard. 0163.

KENMORE, 5132, 1-2 R. KIT.; FREE GAS, lights, linens; daily maid serv.; all outside rooms; newly dec.; good trans.; $7 up.

KENMORE, 4900—BEAU. 1-2 RM., WITH sleep. porch, 2 beds, gas, lts., linen, maid serv. Free park. All trans. Ard. 0163.

KENMORE, 4640—1-2-3 ROOM KIT. APTS; phone serv; $10-$15 wk.; Wil. L, bus.

KENMORE-AV., 4635—3 ROOM APT.; PRIvate bath; nr. L and bus.

KENMORE, 4132—2 ROOM KITNT.; PRIV. bath; suit. for 4; com. furn. free; $8-10.

KENMORE, 5640—2 RS., KIT., BATH, SCD. porch, $11.50; 1 rm. $7 wk.; slpg., $6.

LAWRENCE, 930—1-2 RM. KIT. APTS., conn. baths; nr. bch., Lawr. L, bus; $7up.

LOCUST-ST., 126, NR. LA SALLE, ½ MILE Loop—2 homelike housekeeping rooms; everything needed for such.

MARGATE, 939—LG. 2 RM. KITNT. SUITE, $12; also fine slpg. rms., $5-$6; newly fur. and dec.; nr. beach, bus, L. Sunny, 2416.

MAGNOLIA, 4845—1-2-3 RMS., 1-2 IN-A-dors. Balc. pchs. Free light, gas; 1 blk. L. Uptown; $25-55 mo. Sunny, 1449. Lon. 8833.

MAGNOLIA, 4441—1-2-3 RM. SUITES, 2 beds; newly furn.; $8 up; all trans.

MAGNOLIA, 4639—LGT., COZY 2 R. APT., pri. pch., with or without gar.; very reas.

OAKDALE—434—2900 N.
Very attract. 1 rm. kit., front; bath adj.; near bus and park; very reas. Lake V. 5846.

PINE GROVE, 3711—2-3-4 RM., ROLLAWAY bed, piano, pr. pch., $8-14; slp. rms., $5.

PINE GROVE, 2819—2 RM. VACANT APT., pri. bath; close to Lincoln Pk.; reas.

RACINE, N., 4426—1, 2 AND 3 RM. KITS., all new furniture; pri. slpg. pch.; bath, shwr., extra rollaway; $8 up. Ard. 2270.

RACINE, N., 4441—ATTR. FURN. 1 RM. kits., pr. pch., maid ser.; all tr.; $6.50 up.

RACINE, 4418—TO RENT—RM., KITCH., pri. pch., and des. sun parl. apts.; $7 up.

ROKEBY, 3810—HOMELIKE SUNNY FRT. 2 rm. kit. apt.; lge. clos.; Sher. L, bus.

ROSCOE, 712—3400 N.; 2-3 RMS.; REAL kit.; pri. pch.; pk. space; all tran.; $10 up.

SHEFFIELD, N., 2241—1 AND 2 RM PULLman kit., some pvt. bth.; blk. to L.; reas.

SHERIDAN, 4101— BUCK. 7450.
THE STIRLING.
LOVELY FURNISHED APARTMENTS. Visitors and Permanent Guests Welcome. Our bldg. covers city blk.; all outside rms. 1, 2, 3 rms., fur. $50-$80 mo.; $15 wk. up. BEST TRANS., SHERIDAN L, BUS, SURF.

SHERIDAN, 4035. L. V. 4220.
2 room apartments; wall beds; private telephone, maid service; $11 per week.

SHERIDAN-RD., 833—2 RM. KIT., PRI. pch.; nr. lake; all trans. Bittersweet 8335.

SHERIDAN, 4332-4932—BASE. FLATS, 1-2-3 rms., dry. clean, $3.50 to $10; park.

STATE, N., 568, NR. LOOP—MOD., NEW. dec., outside rms.; gas range, $6 up; w. d.

ST. JAMES-PL., 420, AT LINCOLN PARK—Furnished; new. dec. 1-2 rm. kit.; reas.

WILSON-AV., 1532—2-3 ROOMS $8-$12; newly decorated; best transportation; wall beds; near park. Sunnyside 8226.

WINNEMAC, 1306—2 R. APT., LG. FRT. CL. rollaway; homey; Arg. L. $11.50.Sun.6328.

WINTHROP, 4732—WELL FURN. 3 RM. suites; $12-13; also lg. frt. r., p. pch.; reas.

WINTHROP, 4840 — 3 LARGE ROOMS, 2 beds, pri. porch. $13; all transportation.

VISITORS IN CHICAGO.
Brittany Apts., 5528 Kenmore, 1-2-3 rms.; all pri. baths; $45-$80; near beach.

KENMORE, 4857—NEW, FURN. 3 R. APT.; $14; fr. rm. kit., $8; sl. rms., $4 up. Lake.

HAMMOND-ST., 1811—1-2-3 RMS., $5 UP; slpg. rms., $3.50 up; nr. Lincoln park.

Northwest Side.

EASTWOOD, 3044—1 LARGE ROOM, BRKF nook, rl. kit.; nr. L. Jun. 7418.

HUMBOLDT-BLVD., 1952—2 RMS., NEWLY furn., kit.; everything furn.; all trans.; $13.

KEDZIE-BLVD., 2530—1 AND 2 RM. KITS., $10 and $12; opposite Logan-sq. L.

ST. LOUIS, N., 4527—LG. LGT. FRT. RM., kit., adj. b.; pri. home; Rav. L; very reas.

WILSON-AV., 3107—2 RMS., HSKPG.; GAS elect., linens furn.; pri. entr.; gd. trans.

West Side.

ADAMS, W., 3347—2 RM. SUITE FOR LT. hskpg.; also slpg. rm. Gd. trans.

CONGRESS, 1520—1-2 LGT. HSKP. RMS., all conv.; exc. trans.; gar. Mon. 3356.

FULTON-BLVD., 3133—2 AND 3 ROOM apts.; steam; children welcome.

FLOURNOY, 4310—2 RMS. FOR LT. HKPG. Furn. or unfurn. Stm. ht. Reas. Nev. 3039.

MAYPOLE, 3331—LG. RM., $6.50; 2 RM., $8.50; 2 sm., pri. bath., $10.50. V. B.5248.

VAN BUREN, 1439, VINCENT APTS.—FUR. kitchen, sleeping rm. and porch, $9-$10 week; sleeping rms., with r. w., $5-$6.

WASHINGTON-BLVD., 2147, OR 1839 S. Sawyer—2 or 4 rm. kitchenette apts., private baths, $11 to $15.50.

WARREN-BLVD., 2109—1 AND 2 RMS., 4 rm. basement apt., well furn.; excel. tran.

WEST END, 4438—1 RM. KIT. APT., FUR., Frig., and bedrm., 1-2. Mans. 0067.

WILCOX, 4010—2 LG. LIGHT RMS., REAL kit., lge. porch. Madison near Crawford.

WILCOX, 2919—4 RM. HSKPG. SUITE OR slp. rms.; adults; pri. fam. Nev. 4105.

BOARD AND LODGING—SOUTH.

BERKELEY-AV., 4434—SGL.-DBL. RMS. IN residence; gd. home cooking; also lt. hsk.; reas.; I. C., surf., L, bus. Oakland 3452.

DREXEL-BLVD., 3967—FINE RMS. OVERlkg. pk. and lg. lawn; every con.; A1 table.

ELLIS, 4545—NICE FURN. SGL.-DBL. FRT. rooms; home cooking; reas. Drexel 8235.

PARNELL, 6501—LRG. FRT. RM. WITH brd. for 1 or 2; home cooking; gd. trans.

ST. LAWRENCE, 7801, 2D APT.; LARGE outside rm. with excel. board, $10 week; pri. home. Radcliffe 7527. Call evenings.

WOODLAWN, 6039—BD. AND ROOM; HOME cook; nr. I. C., bus, L; $9. Hyde Pk. 2085.

MOTHER'S LOVE AND CARE TO CHILdren. By day or week. Large yard. 6830 S. Irving. Prospect 1530.

DREXEL-BLVD., 4322, 2D—ROOM, BD., 1-2; excellent table; real home; all transport.

NURSE WILL TAKE ELDERLY PERSON; price to fit any purse. Atlantic 1149.

COMFORTS OF HOME, CONVALESCENT, aged and infirm; $15 up. Midway 1606.

BOARD AND LODGING—SOUTHWEST.

KILPATRICK, S., 6639—LT., AIRY RMS.; ex. meals; laundry incl. Hem. 7485.

BOARD AND LODGING—NORTH.

ADDISON-ST., 912, 3D—ROOM WITH GD. board; dble., $8; sgl., $9. Gra. 0367.

KENMORE, 6158—ATTR. DBL. FRT. RM., r. w.; ex. meals; nr. bch., tran. Shel. 4284.

LAKE SHORE-DR., 1046 — FROST CLUB for girls; room and brd.; blk. from Drake.

MELROSE, 454, HOTEL DEL MONTE—ATmosphere of exclusive club. Special invitation college men, women. Rm. with 13 meals, sgl. $13; dbl., $9.50 ea.; rm. only, $8 up.

WINTHROP, 5241, 2D—ROOM AND BRD., $10; home cook.; ½ blk. L. Edge. 0024.

ROOM WITH BOARD; SUIT. 1-2 MEN; twin beds; 1 bl. L, surf., bus. Grace, 3227.

DBLE. AND SGLE. ROOMS—GD. MEALS; ex. trans.; nr. lake; girls;$9. Lake V.2932.

BOARD AND LODGING—NORTHWEST.

WHIPPLE, N., 2843—LOGAN-SQ.; B. AND 1, for 2 or 4; gd. cook.; twin beds; lt. rms.

RIDGEWAY-AV., N., 4845 — BEAUTIFUL room in bungalow for two; every convenience; garage optional. Juniper 1093.

BOARD AND LODGING—WEST.

FULTON, 3402—ROOM, BOARD AND washing. Reasonable. Kedzie 4380.

JACKSON-BLVD., 4402—BOARD AND RM.; twin beds; home cooking; good transp.

QUINCY, 5509—LGE. RM., EXCEL. BOARD; laundry; priv. home. Columbus 2880.

BOARD AND LODGING—SUBURBAN.

HOME FOR CHILD UNDER 10 WITH OAK Park family; pleasant front rm. for parent, with breakfast, if des. Euclid 1765.

ROOM AND BOARD WANTED.

ROOM—PERSONABLE YOUNG MAN, GERman-Jewish, studious, wishes room, South, reasonably near Illinois Central railway, with private people; require space for about 300 books; best refs.; state price. Address D 402, Tribune.

HOTELS.

$17.50 A WEEK
WILL BUY A FINE ROOM IN ONE OF CHICAGO'S REAL HOTELS.
Live in the smart near north side. Walk to your office. Airy, cool outside rooms with bath and shower, circulating ice water. Servidors [minimizing tipping]. Wonderful food. A wonderful place to live!
SPECIAL MONTHLY RATES
HOTEL KNICKERBOCKER
WALTON-PL.—AT MICHIGAN-AV. [Opposite Drake.] PHONE SUPERIOR 4264.

Beautiful New Hotel Mira-Mar
6218 WOODLAWN-AV.
350 well appointed, exceptionally comfortable rooms and baths. Exquisite lobbies and card room. Complete hotel service. Coffee shop, beauty parlor, valet and garage in connection. Close to I. C., surface, and "L"; also to park, golf, beaches, University of Chicago and 63d-st. business district.
$8 Up Weekly. $2 Up Daily
NO LEASE REQUIRED.
PHONE PLAZA 1100.

PARK LANE
Sheridan-rd. and Surf-st.
Overlooking the lake and Lincoln Park.
CHICAGO'S SMARTEST APARTMENT HOTEL.
Beautiful 1-6 room hotel apts.; elegantly furnished to suit your taste. Every hotel convenience in an atmosphere of complete distinction and beauty. Excellent dining room; ideal transportation. 10 minutes loop.
Reasonable Rentals.
Direction of FREDERIC C. SKILLMAN.
PH. BITTERSWEET 3800.

HOTEL MARYLAND
900 RUSH-ST., AT DELAWARE.
Offers Something New.
Aside from lovely rooms, remarkable Gold Coast, close in at "easy-on-your-pocketbook-prices." Hotel Maryland has something special to offer desirable, permanent guests. Visit us and hear our story. It's worth listening to!

HOTEL SHORE CREST
PINE GROVE AND WRIGHTWOOD. OVERLOOKING LINCOLN PK. AND LAKE.
Let us quote you our reasonable rates for your permanent home or shorter stay. Kitchenettes or rooms with bath, beautifully furn. and decorated. Golfing, swimming, bridle paths at our door. Excel. cafe, a la carte or table d'hote. Diversey 4800.

DEARBORN PLAZA
NEW 15 STORY FIREPROOF BLDG. 8 minutes to loop. A FEW DESIRABLE HOTEL ROOMS. $14 wk. up. $55 mo. up. Tub and shower in every room. Also kitchenette apts., $70 up. 1032 N. DEARBORN-ST.

NEW HOTEL RIVIERA
$10 WEEK UP.
4900 BLACKSTONE-AV.

SHEFFIELD HOTEL.
20 minutes to loop; bus, L, and surface; $7 single, $9 double; showers; wonderful beds; a clean, quiet home for permanent guests. 3504 Sheffield, near Addison.

CARLING HOTEL.
ALL NEWLY FURNISHED. 174 rooms, all with tub or shower. Weekl. $7 up; daily $2 up; 5 min. to loop. 1512 N. LA SALLE. MOHAWK 1200.

HOTEL LAKE MENARD.
AUSTIN'S NEWEST AND FINEST. Beaut. decorated; large, light, airy rms.; full hotel service. Ex. trans.; $10 per wk. and up. 336 N. Menard.

PALAIS BROMPTON HOTEL
RATES, $8 WEEK UP. Overlooking Lincoln Park. Restaurant. 528 BROMPTON-AV. GRACE. 3840.

HOTEL LINWOOD,
1812 WASHINGTON-BLVD. All rooms with bath, $10 a week; transient rooms, $2 per night. Seeley 2770.

HOTEL EASTGATE.
On Ontario and St. Clair-sts. JUST A WHISPER FROM THE LOOP.

THE WEDGEWOOD.
ROOMS, $13-$18; SUITES, $20-$25. WOODLAWN AT 64TH-ST. FAIR. 5800.

ALLERTON HOUSE.
Radio speaker in every room; rates, $12.50 a week up. 701 N. Michigan-av.

NEW 22 STORY ST. CLAIR.
Spec. weekly and monthly rates; 5 minutes' walk to loop; Ohio and St. Clair. Sup. 4660.

LIVE IN THE LOOP FOR $7 PER WEEK. HOTEL GRANT. Madison and Dearborn. W. J. Kennedy, Mgr.

AFFILIATED HOTELS BUREAU; FINEST selection of hotel rooms and furnish'd apts. 127 N. Dearborn-st. State 5000.

TRONNES & CO. STATE 0459. Chicago's largest rental agency, offering the best apartments and apartment hotels.

BRYN MAWR HOTEL, 5530 WINTHROP. New, clean, modern; nr. Edge. Beach; rms. with bath; $8-$12 wk. $2 day up. Lon.3900.

APARTMENTS AND ROOMS TO SHARE.

MICHIGAN-BLVD., N., 745, APT. 5—YOUNG woman, college graduate, will share beautiful, large, airy apt. with lady or married couple; all new furniture; maid service; 2 baths, shower; lake exposure; reasonable; merely share overhead; no profit.

WIDOW WILL SHARE CLEAN, BEAUT. furn. high class cor. 2d apt. with 3 ladies or marr. cpl., empl.; lge. rm., twin beds, pri. kit., bath, maid serv., $52 mo.; gr. piano, radio; blk. lake. 5059 Sheridan. Sun. 8445.

7 ROOM APT. TO SHARE, LADY WITH married couple or girl; ex. trans. 1226 Winnemac. Ravenswood 3244.

JEWISH GIRL WILL SHARE APARTMENT with same, north side preferred; ref. exchanged. Address F 253, Tribune.

LADY DESIRES SAME SHR. BEAU. FURN. apt., nr. Bryn Mawr I. C. Dor. 6688.

BUS. WOMAN SHR. APT. SAME OR MAR. cpl., pr. bath, $8; nr. bch. L.bus. Sun.2416

MOTHER AND DAU. WILL SH. APT. WITH lady empl., $6. Rog. Pk., nr. lk. Bri. 2017.

TO RENT—HOUSES—SOUTH.

TO RENT—6 RM. BRICK BUNGALOW, HOT water heat, newly decorated, 5022 S. Kolin-av. For particulars see South West Trust and Savings Bank, 35th-st. and Archer-av. Lafayette 1708.

TO RENT—HOUSES—NORTH.

TO RENT—ROOMING HOUSES—
521 RUSH-ST., 21 RMS., 6 BATHS, STM., $175. 107 E. Grand-av., 13 rms., $65. OGDEN, SHELDON & CO. Franklin 7358.

NORTH SIDE 6 RM. HOUSE, BATH, ELECtric, furnace heat. 2729 Florence-av. Diversey 3843.

TO RENT—HOUSES—NORTHWEST.

5 ROOM BRICK BUNGALOW, $40 PER month. Keys, 3960 N. Narragansett-av.

5758 WARWICK-AV., 5 RM. HOUSE, CORner, newly decorated, good transp., $55.

TO RENT—NEW 5 RM. BRICK BUNGALOW, reas. 3428 N. Nagle-av. Ave. 6391.

TO RENT—HOUSES—SUBURBAN.

LIVE IN EVANSTON.
Sublease 11 rm. brk. house; 4 baths; Public Service heat; htd. double garage; excellent neighborhood; 2 blks lake, 4 from transp.; rent $230. Ph. University 6189.

A Winnetka Summer Home
Will rent a 6 room French farm house, attractively furnished, for summer months. Phone Winnetka 1462.

BUNGALOW, 8 LARGE ROOMS, GLAZED sun porch, 5 bedrooms, 2 baths, toilet, fireplace, 2 car garage, near all transportation and schools. Telephone Wilmette 4677.

FURNISHED OR UNFURNISHED HOMES on N. Shore. MRS. FULLER, 1618 Chicago-av., Evanston. Greenleaf 7220.

MOD. 5 RM. BUNG., SL. PCH., 2 CAR GAR.; nr. schools and churches; good transp. 2729 S. Grove-av., Berwyn.

COMFORTABLE 7 ROOM HOUSE; ALSO 3 bedrooms, 3d floor; 2 car garage; near L, bus. 1138 Oak-av., Evanston. Univ. 9440.

ATTR. 5 RMS. AND GAR.—CHOICE COR. Prots. pref. Winnetka 1630. Eves.

TO RENT—FURNISHED HOUSES.

NUMBER OF NORTH SHORE PEOPLE going away for summer are renting their homes furn.; most are beaut. wooded and offer delightful summer sojourn; $150-$700 mo.; Wilmette to Highland Park. Bills Realty, Wilmette 3740.

WINNETKA — 9 RMS., 2 TILE BATHS; landscaped yard, 100x190; 1 blk. to lake and school; 4 blks. to station; season or year. Ph. Winnetka 1231 or Cent. 6940.

8 ROOM BRICK HOUSE, NEWLY DECORATed; large lot, adjacent to park, blk. to elec. and stm. trans.; gar.; June 15 to Sept. 8, $390 for term. Winnetka 722.

ATTRACTIVE FURN. 7 RM. HOUSE, NOW to Sept.; 5 min. to I. C. surf., or bus.; reas.; Steinway grand, orient. rugs; lawn cared for. 4831 Dorchester-av. Drexel 6363.

8 RM. BRICK HOUSE, 2 BATHRMS., GRD. piano, orient. rugs, etc.; $120; 1½ blks. I. C., 3 blks. Jack. Pk.; nr. U. of C.; June 14-Sept. 18. 5636 Blackstone. Mid. 6481.

HIGHLAND PK.—6 RM. HOME, NR. RAV. for summer, $150 mo.; gar.; beau.grounds, sun rm.; mod. equip.; refs. req. Ht. Pk.2956.

11 RM. FURNISHED HOUSE, EVANSTON, overlookg. Univ. campus, Lake Mich.; ideal. June-Sept., inc. Reas. rent. Univ. 7674.

RIVER FOREST, LARGE FURN. BUNGAlow. Sun par. Garage. Fine location. Good transportation. Forest 1987.

FURNISHED HOME, 7 ROOMS. BEST RESIdence section; low rent. 2353 Ridge-av., Evanston. Phone Univ. 6750 for key.

7 ROOM COTTAGE—FURNISHED; NEWLY decorated; 2 car garage. 7319 S. May-st. Stewart 5113.

TO RENT—SUMMER RESORTS.

TO RENT—80 FURNISHED BEACH HOMES. Cement roads. South Shore Electric Railway service. Wooded Dunelands. Sheridan Long Beach, Duneland, Michigan Shores, along Lake Michigan. Within and east of Michigan City, Ind. Rental summer season, $400-$1,500. City water, gas, electricity. 75 minutes to Chicago Loop stations by South Shore Lines train, hourly. Dining car service. Advertising mailed. Tel. Central 0440.

Not a House, But a Home.
New, mod. summer home, 7 rms. and sun rm., liv. rm. 18x33, stone firepl., Craftex walls, arched doorways, gas, elec., furn. ht., etc. Built on side of hill facing river; nr. town of St. Joe. Beau. landscaped, incl. lg. rose arbor; will rent, sell or exchange; very reasonable. Address N S 103, Tribune.

SEASON OR MONTH, MY UNUSUAL BUNGAlow; everything supplied; ice, boat, firewood; lge. firepl.; N. Wis., 2 mi. from town, on Eagle River, chain 27 lakes; excel. fishing; safe sand beach. V. B. Churm, 5859 Kenmore-av., Chicago. Longbeach 5754.

GRAND BEACH, MICH.
"BILLSCOURT," large modern cottage, 6 rooms and bath; unusually large living porch, elec. range; completely furnished. Inquire Lodge. Owner on premises.

BEAU. LAKE AMACOY; 4 MI. TO BRUCE, Wis.; compl. furn. cottage, 22x24 ft. liv. rm., boulder firepl., 4 bedrms., slp. pch., open pch., good fish'g, bath'g, golf'g; supplies nr.; season $250. H. P. Paulson, 37 S. Wabash.

FOR RENT AND SALE.
4 and 5 room cottages in the best resort dist. in Northern Ill.; 45 min. to Chicago. Cottages as low as $5 week. Address M M 118, Tribune.

PAW PAW LAKE.
8 rm. furn. cottage, by week or season, including golf priviledge; beautiful wooded spot. Address N Y 396, Tribune.

RENT OR SELL—ROCKY MTN., NATL., Estes Pk., Colo.; beau. Swiss chalet, fine view Rockies; 7 rms., 2 baths; comp. furn., for 10; auto rd. to door; June-July, or season. Webster, 5416 Harper, Chgo.Mid.9702.

6 ROOM COTTAGE, 2 BATHS, ELECTRIC light, fireplace; large screened porch; camp furn.; on Lake Mich.; private beach; 90 miles from Chicago. Will rent or sell reasonable. Address N L 144, Tribune.

COTTAGE, LAKE DELAVAN.
2 beautiful furnished cottages for rent; $250 for the season. Call Cent. 3836.

FURNISHED BUNGALOW, 7 ROOMS, wooded lake shore, sandy beach, Northern Wis.; ice, wood, boats, telephone included; $300 season. Phone Beverly 5546.

NORTH SHORE CRYSTAL LAKE, ILL., beautiful cottage, 2 baths, oil heat. Will accommodate 9. Phone Dorchester 2538 or Crystal Lake 709-J. L. W. KENT.

CRYSTAL LAKE, ILL.—DESIR. BLDGS.; season or part; gas; elec. T. F. Graham, office north side of lake. Ph. C. L. 625.

4 ROOM COTTAGE, ALL CONV.; GENTILE. Crews, Gate 17, South Shore Crystal Lake, Ill. Ph. Crystal Lake 463-R.

COLONIAL BEAUT. 9 ROOM HOME; LGE. grounds; lake front; boats; Stanton Point, Fox Lake. E. Degen, State 9000.

FOR RENT—SIX 5 RM. LAKE COTTAGES; el., wt.; $35 to $50 per wk. J. E. Carey, Twin Lakes, Wis.

FOR SEASON—MY BEAUTIFUL HOME ON Lake Geneva. M. T. Leneny, Cedarpoint Park, Williams Bay, Wis.

FURN. COTTAGE, "DURWOOD'S GLEN," the artist's paradise; only cottage on estate; reasonable. Miss Durward,Baraboo,Wis.

4 R. FUR. COTT., EL., BT., GRUB HILL, Shaw sub., Long Lake.; sea. A.L. Neswold.

ROSE COTTAGES, PAW PAW LAKE, MICH., completely fur.; open now; reas. Vin. 8802.

8 RM. FUR. COTT. ON PISTAKEE L., ILL., $200 season. Phone Sheldrake 4943.

RENT OR SELL—COTTAGE ON LAKE; ideal loc., 40 mi. Chgo.; reas. Briar. 6532.

MOD. 8 RM. FURN. COTTAGE IN LAKE Bluff. $350 for season. Call Engle. 6929.

5 ROOM COTTAGE FOR RENT, DIAMOND Lake. Spaeth, Waukegan, Illinois.

TO RENT—APARTMENTS.

SOUTH.

General List.

JAMES G. BARSALOUX, Inc.
1501 E. 63d-st. Hyde Park 0010.
SEND FOR OUR COMPLETE LIST. APTS., WOODLAWN AND SOUTH SHORE.

JUNE BRIDES' SPECIAL.
5229 Woodlawn-av., 2-3-4 large lt. rms., sun par., in-a-dor, dress. rm.; elec. refrig. HOWARD & ORR CO., 1458 E. 53d-st.

535 OAKWOOD-BLVD.—5 AND 6 R. APTS.; also 3 rooms with bath, basement apt.; $30; ex. trans. bus, L, surface; decorate to suit tenant. See janitor or Oakland 3140.

MARQUETTE-RD., 1101 W. 3½ AND 4 RM. modern apts. Tile baths, electric refrig. IN-A-DOR BEDS. See janitor.

1-2-4 R. MOD APTS., $35-$60. 5242 KENwood-av. Janitor in bsmt. Plaza 0557.

TO RENT—APARTMENTS.

SOUTH.

General List.

ANY PURSE CAN FIND AN APT. WITH US.

2 ROOMS.	
6564 Yale-av.	$35-$50
6554 Yale-av.	$55
804 E. 58th-st.	$45
3 ROOMS.	
6655 Lafayette-av.	$60
804 E. 58th-st.	$55
4 ROOMS.	
309 Englewood	$55
352 W. 64th	$65
47 E. Marquette-rd.	$65
6650 Carpenter	$55
6756 Green	$55
6425 Yale-av.	$65
7452 Princeton-av.	$45
220 W. 61st-st.	$40
224 W. 65th-st.	$50
7022 Perry	$70
9258 Harper	$18
5 ROOMS.	
220 W. 61st-st.	$55
243 W. Marquette-rd.	$57.50
6425 Yale-av.	$75
56 W. 65th-st.	$25
6 ROOMS.	
243 W. Marquette-rd.	$67
434 N. Normal-pkwy.	$60
6449 Yale-av.	$65
221 W. 62d-st.	$70

SEE US FOR OTHER LISTINGS.
JOHN M. McCLUN
217 W. 63D-ST WENT. 1844.

Best Transp.—9 Min. to Loop.

5464 Harper, 2-3 rms., elec. refrig.	$55-$70
5417-23 Ingleside, 3-4 rms.	$65-$75
6950 Dante, 3 rms., elec. refrig.	$62.50
5222 Lake Park-av., 4-5 rms.	$35-$40
915-25 E. 55th-st., 3-6 rms.	$30-$50
5329 Lake Park-av., 5-6 rms.	$50-$60
5427 Lake Park-av., 3-4 rms.	$35-$40
5406 Lake Park-av., 7 rms.	$55
8013 Phillips-av., 2d; new; elec. refr.; reas.	

Hyde Park Investment Co.,
HYDE PK.-KENWOOD NAT. BANK BLDG., 1515 E. 53D-ST. PLAZA 8730.

3-4 RMS., $35-$45.
STEAM HEAT.
HYDE PARK'S BEST VALUES.
1405-22 E. 55th-st., bet. Dorch. and Blackstone. New floors, fixtures, ranges, and decorated throughout. Desirable for small families who do not care to pay high rent; I. C. and excellent transportation.
McKEY & POAGUE,
5300 Blackstone-av. H. P. 8214.

One, Two, and Three Rooms.

7204 JEFFERY-AV.
3½ rooms ONLY $67.50. In-a-dor bed, elec. refrig. Ill. Cent. and surface lines. A fine apt. at a low price. Open for inspection.
R. M. O'BRIEN & CO.,
69 W. Wash.-st. Rand. 3062.

3 ROOM APTS.
Unfurnished and furnished apts.; in-a-dor beds; elec. refrig. if desired. Convenient to I. C. suburban transp. Beautiful location; 1 block from Jackson park; rents very reasonable; agent on premises.
6806-8 DANTE-AV.

5100 CORNELL-AV.
2-3 room apts., with colored tile baths, built in tubs and showers; overlooking the lake and outer drive; new fireproof bldg.; free gas, light, and refrig. Apts. now available at most reasonable rentals. Agent on premises.
CARROLL, SCHENDORF & BOENICKE, Inc. 1512 E. 53d-st. Dorch. 6200.

OPPOSITE JACKSON PARK.
5738 Stony Island-av.; walking distance to golf links.
2 AND 3 ROOMS.
Large and sunny; 1 block to I. C. exp.; full size dinette and kitchenette, white enamel trim throughout; colored baths; built-in tubs, free elec. refrig., $55-$80. Agent on premises.

1 ROOM, $37.50.
3 ROOMS, $55-$65.
4742-48 Drexel-av., well arranged light, sunny apts.; good trans.
McKEY & POAGUE,
5300 Blackstone-av. H. P. 8213.

6852 JEFFERY-AV.
2 large rms., free ref., arched doorways, canvas walls, tile bath and shwr.; in-a-dor bed; ultra-modern conv.; 2 blks. to I. C. GEO. C. BOUR & CO., 2010 E. 71st-st. Midway 0877.

2 AND 3 RMS., $45-$50.
8155-57 S. MARSHFIELD-AV. Attr. kit. apts.; in-a-dor; new. dec. Rad.6485

6915 STONY ISLAND, $22.50
Newly decor. 3 rm. apt., stv. ht.; nr. I. C. trans., Jackson Park. Dorchester 8800.

MODERN 2-3 RM. APTS., FRIGIDAIRE, I. C. trans.; $50-$65. 7216 East End-av.

6512 HARVARD-AV., 2 R. KITCHENETTE. Free refr.; in-a-dor; $52.50. Nor. 2942.

LT., CLN. APT., LG. LIV. RM., DINETTE, kit., 2 lg. closets; $50. 6438 Harvard.

Four, Five, Six Rooms, and Larger.

CHOICE APARTMENTS
5468 Cornell—Nr. I. C., Lake.
5-6 rooms and sun par., 2 baths, plenty closets, wood burning fireplace, canvased walls, showers, electric refrig., heated garage. HYDE PARK INVESTMENT CO., 1515 E. 53d-st. Plaza 8730.

HEART OF SOUTH SHORE.
2037 E. 72d-pl., 4 lge., lt. rooms, sun par., elec. refrigb.; ½ blk. e. of Jeffery-av.; blk. to I. C. sta.; $70. Key 1st apt. or call Midway 6655.

SUBLEASE SACRIFICE.
5 rms., colored tile bath; open fireplace; canvas walls; elec. refrig.; $85, concess.; 1 blk. from I. C. Call Fairfax 7626.

4 Rooms—Corner, Large.
In a locat. that can't be beat; street car, L, and I. C. Rent very reasonable; see janitor, 622 E. 62d-st.

TO RENT—S. W. COR. 62D AND EBERhart-av., and S. E. cor. 62d and Vernon-av. Modern steam heated four, five and six rooms and bath flats. Fives and sixes with large front porches. $50, $60 and $70 mo.

SIX AND SEVEN ROOMS, 2 BATHS, FRIGIdaire, Northwest Cor. 51st and Drexel. MARK LEVY & BROTHER, 7 S. Dearborn-st. Randolph 3683.

5 RMS., STEAM HT., $50.
5836 S. May-st., 1st Fl. Newly decorated; light and homey. Ph. Normal 3676.

615 E. 76TH-ST.
5 room apt., $45; heated; good transportation; I. C., surface, bus; pri. basement.

MARSHFIELD, N. E. COR. 78TH-ST.—5 LG. rooms, sun parlor, south exsp. Frigidaire; reas. to adults. Triangle 1590.

734 OAKWOOD-BLVD., 4 ROOMS, NEWLY decorated; very reasonable. FREAR-DELAPLANE CO. Ph. H. P. 7000.

4857 CALUMET-AV.—FOR COLORED—5, 6 and 7 rms.; 1 blk. from Grand-blvd.; fine trans. See janitor or call Oak. 3140.

6 LARGE LIGHT RMS., 2 BATHS; OFF hall; ½ blk. from school; nr. park; good trans. 5210 Ingleside, Dorchester 0882.

6126 INGLESIDE—NEW BLDG., 3D APT., 4 rms., rollaway; free light, gas, refriger.

4 LGE. RMS.—IN-A-DOR BED, 7217 SOUTH Park-av. Rent reas. Call Midway 4934.

4 BEAU. R., 2D, 4 CLOSETS; FREE REF.; I. C., pk; conc. 1614 E. 69th-st. Dor.1104.

6 ROOMS; STEAM HEAT; NEWLY DECOrated; exc. transportation. 1247 E. 46th-st.

5426 MARYLAND—FIVE R. APT., FRONT, rear sun par.; el. ref.; new bldg. Cal. 1481.

5 ROOM MODERN APT., NR. JACKSON PK. Reasonable rent. 6723 Clyde-av.

4 ROOM APARTMENT, H. W. HEAT, ENclosed porch. $35 mo. 470 W. 28th-pl.

5 RMS., S. P., ELEC. REF., NEWLY DEC. $90; concession. 5218 Ingleside-av.

4 R.; LARGE YARD, COR. 83D AND CORnell; LOW RENT; beaut. flat. Plaza 3146.

7802 S. THROOP-ST., 4 ROOMS, ST. HEAT, newly decorated; very reasonable.

TO RENT—APARTMENTS.

SOUTH.

Four, Five, Six Rooms, and Larger.

A DELIGHTFUL APT.
Modern 5 large, light rooms, tile bath, etc. East, south and west exposures. $75 per month including garage and moving expenses paid by owner. Open today.
12801 S. EMERALD-AV.

HIGH CLASS 4-6 ROOMS.
S. E. cor. Oakenwald-av. and 44th-place, overlooking the lake; spacious rms., beautifully finished; complete in every modern appointment; $55 and up. Several suites now available.
McKEY & POAGUE.
5300 Blackstone-av. H. P. 8213.

4-5 ROOMS, $55 TO $85.
5300 DREXEL-BLVD. AND 837 E. 52D-ST.
½ block to Drexel square; large, light, well arranged airy rooms. See janitor on premises or Mr. Thayer at 847 E. 52d-st.

4 LARGE ROOMS, $60-$65.
7515 CORNELL.
1 BLK. EAST OF STONY ISLAND. New bldg.; all outside rooms; bedroom, in-a-dor; 5 closets; excel. transportation.

SOUTHWEST.

General List.

GET OUR RENTING LIST. F. H. HALVORSEN & CO. 3145 W. 63d-st. Prospect 8340.

One, Two, and Three Rooms.

6352 S. FAIRFIELD-AV.—3 ROOMS, NEWly decorated; $50. See janitor.

Four, Five, Six Rooms, and Larger.

6 LARGE RMS., STM. HT., NEWLY DEC.; nr. trans.; $48. 2518 W. 59th-st.

4432 S. HOMAN—5 RMS., NEW BLDG. stm. ht., $50. McInerney. Virginia 2340.

ARTESIAN-AV., S., 6003, CORNER BLDG.; newly dec.; mod. 5 lge rms.; exc. trans.

NORTH.

General List.

YOUR LAST CHANCE
To Rent at These Prices with Refrigeration
3-4 ROOMS, $50 UP
840 Ainslie—Facing Lake.
Free auto parking and bathing beach. 1 BLK. BUS, 3 BLKS. ARGYLE L.
3 and 4 Rms., $50 Up.
626 GARY-PL.
1 blk. Sheridan and Addison bus.
2 RMS., $45 UP.
LIGHT, GAS, AND REFRIGN. FREE
4501 MALDEN-ST.
1 BLK. BUS, 2 BLKS. WILSON L.
2-3-4 Rms., $42.50 to $62.50.
4350 Irving, Cor. Montrose.
2 blocks Western L. Lincoln-Western-av.
2-3 Rms., $45 Up. May 1.
3450 Janssen, Cor. Cornelia.
2 BLKS. SOUTHPORT L. ADDISON BUS.
3-4 RMS., $50 UP.
1054 GEORGE-ST.
2 BLKS. WELLINGTON L. DIVERSEY BUS.

3 AND 4 ROOM KITCHENETTE APTS.
BEAUTIFULLY EQUIPPED AND CARPETED.
ALSO 5, 6 AND 7 ROOM APARTMENTS UNFURNISHED, OVERLOOKING LAKE MICHIGAN AND WITH A COMBINATION OF CONVENIENCES OFFERED BY NO OTHER APARTMENT BUILDING IN CHICAGO. GARAGE, SWIMMING POOL, MAID SERVICE, DINING ROOM, GOLF PUTTING COURSE, TENNIS COURTS AND MANY OTHER ATTRACTIVE FEATURES.
EDGEWATER BEACH APARTMENTS
5555 SHERIDAN-RD. LONGBEACH 8500.

NEW BUILDING
LOW RENTAL.
FREE GAS AND ELEC. REFRIGERATION.

4200 N. Ashland, 2-3 rooms	$55-$65
4500 N. Ashland, 3-4 rooms	$65-$70
4841 N. Ashland, 3-4 rooms	$62.50-$67.50
2557-65 Montrose, 3-4 rs., ref.	$57.50-$62.50
ALSO	
5662 Ridge, 2-4 room kitch.	$45-$67.50
3413-21 Marshfield, 2-3-5 lge. rms.	$50-$75
5684-6 Ridge-av., 5 large rooms	$70
1354 Foster, 4-5 rooms	$57.50-$70
5133 Sheridan-rd., 5-6 rooms	$85-$100
4936-38 Winthrop, 2-3-4 rooms	$55-$70

SEND FOR LIST OR CALL
Arthur Kruggel & Co.,
4865 Broadway. Longbeach 5531.

2000 LINCOLN PARK WEST
OVERLOOKING LINCOLN PARK.
3-4-5 ROOM.
OLD RELIC HOUSE SITE.
$107.50 TO $250.
NEW 16 STORY FIREPROOF BLDG
PETER F. REYNOLDS.
OPEN 9 A. M.-10 P. M. LINCOLN 3633-4.
BEAUTIFUL MODEL APT. DISPLAY.

Special Offering—Stm. Ht.

3 rm., 1002 Dakin [cor. Sher. at L]	$60.00
4 rms., 3800 Wilton [at L]	$52.50
4 rms., 1060 Leland	$62.50
4 rooms, 1139 Bryn Mawr	$55.00
6 rooms, 810 Barry-av.	$50.00
6 rooms, 852 Crescent-pl., 2d	$85.00

WALLER, 700 Irving Park-blvd. L. V. 6480.

REDUCED RENTALS.
1359 ESTES-AV.
3 TO 6 RMS., $55 TO $110.
Fireproof bldg., elevator, gas and elec. refrig. free. 20 minutes to loop.

NO FINER LOC.—535 WELLINGTON, NR. the drive; 20 ft. liv. rms.; 3½ rms., $65-80 pays to Aug. 15; 2½ rms., $60-$65, same; 4½ rms., $90, same; free gas and ref. We take you to see these and others lower priced. Lon. 8833.

6345 LAKEWOOD.
Attr. lge. 5 rm. apt.; elec. refrig.; slpg. pch.; sun parlor; excellent trans.; nr. lake. 901 Cornelia. Mod. 3-4 rms.; reas.; near lake, tr. Gra. 6428. Bri. 3358.

3-4 RMS., $60 UP.
Spacious, bright, all outside rms.; free refrig.; also 1 room, bath, $32.50 up. Office 1362 Wilson, or 4607 Dover-st. Sun. 2041.

10 WEST ELM-ST.
NEW BUILDING, 2 to 4 rooms; spacious rooms; canvased walls; carpeted; walking distance to loop; $75 to $150.

BEAUTIFUL 3-4 RM. APTS.
734 Wrightwood-av. Gas and refrig. Gd. trans. $60-$72.50. Randolph 6171.

½ BLOCK FROM LAKE.
See our 2-4 rooms at 5529 Kenmore-av.; $50-$75; free gas, refr. Randolph 6171.

SURF., 426—2-4 ROOM APTS. FURNISHED or unfurnished; reasonable rent. BITTERSWEET 4630.

LARGE OUTSIDE 3-4 RMS., $55-$58; FREE gas; concession; inador; beaut. dec.; nr. L. 4801 N. Irving-av., cor. Lawrence. Lon.3887.

SURF-ST., 438—NR. SHERIDAN; 2-4 LRG. r.; elec. refrig.; low rent; liberal concess. for new tenant. Central 9585.

COZY 6 R. FLAT, STEAM, BATH, $48 MO. 3 room, steam, bath, free gas, elec., $26; 2 room, $20. 2403 Clybourn-av., cor. Fullerton.

TO RENT—3, 4 AND 5 ROOM APTS., $50 to $75 per month. Inquire Superintendent, 1st apt., 2348 Wilson-av.

One, Two, and Three Rooms.

NEW 1 ROOM, $45.
S. W. Cor. Morse and Greenview, fireproof bldg., 1 blk. Morse L; col. plumb., gas, lt., rfg.; carpets. Office in bldg., 1505 Morse-av.

HOLIDAY BARGAIN.
3 rms. and kit., $55, with in-a-dor bed. Free refrig. and gas. See Thompson, 1700 Albion-av.

1-2-3 RM. APTS., $45 UP.
FREE GAS, LIGHT, REFRIGERATION. NOTHING FINER. 5727 WINTHROP.

HIGH GRADE 2½, 3½ ROOMS, PANELED walls; large, lt. rms.; showers; free refrig. 3½ room apts. have extra in-a-dor; immediate poss.; reas. 4435 Greenview. See janitor.

BROADWAY, 3531-53—TWO NEW BLDGS. tile bath, fresco walls, all outside rms., roll-aways, choice deco., free gas, elect. refrig., near lake; ex. tr.; very reas. rental.

HIGHLY MODERN 2 RM. KITCHENETTE, mechanical refrig. [illegible] B. F. Weber Co., 6214 N. Clark. Sheld. 1464.

2½ ROOMS [BEDROOM], $55 UP; EVERYthing free; 1 block to Rav. L. 1837 [illegible] son, cor. Lincoln-st., 1 block n. of Addison.

MAGNOLIA, 4836-40, LA FAYE APTS.—1-2-3 room suites; outside rooms; newly decorated, $8 a week up.

SUBLET BEAU. 3 RMS., LGE. LIV. RM., inador bed, bedrm. with 2 closets, kitnt., bath; reas. 515 Briar. Apt. [illegible]

2 3 ROOM KITCH., $42.50-$47.50; 1, 2 free gas, firepfr. bldg.; newly dec.; 2 blocks; bus at door. 4608 Beacon. Janitor.

LG. 2-3 RM. KIT., BEAU. DEC.; FRIG. REFR. Nr. lake reas. Concess. 750 Addison.

2½ RM. APTS., NEW BLDG., LATEST FEATURES. 4608 N. HERMITAGE-AV.

HAROLD TEEN—THE BRUTE

TO RENT—APARTMENTS.

NORTH.

One, Two, and Three Rooms.

NEW 12 STORY BLDG

910 LAWRENCE-AV.

Between Sheridan and Lake. Pt. 3½ UNFURNISHED.

rm., bedrm., kit., 8th floor, up. Floors carpeted; gas, refrig.; windows washed; PHONE LONGBEACH 7823.

3240 SHERIDAN-RD.

2-3-4-5 ROOM APTS. NOW—REASONABLE RENTAL. story bldg., opposite Saddle and overlooking lake. All apts. carpeted. Light, gas and refrigeration included. Hotel service. Bus, L and surface. Phone Longbeach 1400.

YACHT HARBOR APTS.

NORTH. AT THE LAKE. rms., outside apts.; light, airy; refr., in rent; full hotel service; complete rooms; $50. Also furn. apts. MELROSE-ST. BITT. 4106.

4423 SHERIDAN-RD.

UNFURNISHED APARTMENTS. 1½ TO 3½ ROOMS. NOW OPEN FOR INSPECTION. LONGBEACH 8565.

OUTSIDE KITCH'TE

NEWLY FURNISHED, $67.50. apts., incl. refrig.; gas; bus, car line; 1187 Diversey-pkwy., cor. Lincoln.

ATTRACT. LIGHT, AIRY 3 ROOM APT.; rent. 45 E. Division-st. Del. 3194.

Four, Five, Six Rooms, and Larger.

AT A SACRIFICE.

YACHT HARBOR

EXCLUSIVE 15 STORY BUILDING. Apts. of the Better Type. 424 Melrose-st., 3240 North. 4, 6 & 7 ROOMS. 3 TILE BATHS. in every way; overlooking the yacht harbor and Lincoln Park. gas and refrigeration incl. in rental. SEE MANAGER OR CALL BITT. 4106.

SIXTY-TWO FIFTY

beautiful 4 rooms with private front porch. G. E. refrig. Floors newly refinished. Large kitchen and full pantry. Also large 5 rooms for $72.50. See agent at 7502 N. Hoyne-av. or call

LIEPOLD & HICKS, INC., Howard. Rollycourt 2300.

OPP. YACHT HARBOR.

425 ALDINE-AV. 4 RMS. 2 BATHS; 6 ROOMS, 3 BATHS. $140 TO $160. OPP. LINCOLN PARK, 327 BELDEN-AV. 4 RM. 2 BATHS. $145 TO $150.

PETER F. REYNOLDS.

RENTING OFFICE, 2600 LINCOLN PK. W. LINCOLN 3633-4-5.

6 BEAUTIFUL ROOMS.

SUN PARLOR. SLEEPING PORCH.

3152 HUDSON-AV.

BELMONT-SHERIDAN DISTRICT. very attractive apartment still available in this charming home in my 6 apt. Modern in all detail, and to desirable will make most attractive offer. CENTRAL 6191 FOR APPOINTMENT.

3750 SHERIDAN-RD.

6-7-8 ROOM APTS.

LARGE ROOMS, COLORED TILE BATHS. park; wood burning fireplaces; indiv. laundries; tile swim. pool.

BEAUT. NEW 4-5-7 ROOMS.

NE MANOR, Hoyne-av. at Granville. in apts. Canv. walls, cab. radtrs. tile bath, tile kitch., lino. Free Frigidaire. Near schools; gd. transp. Low rents. Holly. 0241.

4 ROOM APTS.

Large sunlight rooms; roll-a-away beds; large closets; refrigeration; good transportation; $65 and $67.50. 2458 GRACE-ST. OPPOSITE GOLF COURSE.

6043 LAKEWOOD-AV., 7 RMS. for large or 2 small families. ADDISON-ST.—7 rms., all off hall....$85 ORCHARD-ST.—7 rms., every one light. also bsmt. 4 rms., frt. entrance...$30 SHELDON & CO. Franklin 7358.

6314 LAKEWOOD-AV.

7 rm. 1st apt.; 2 baths; sleeping sun parlor; nr. school; excel. trans.; garages; light 4 sides. LOEBER & CO. Ph. Franklin 0757.

4-5 Rooms with Elec. Refr.

Very attractive apts. with large, sunny good trans. in a wonderful neighborhood. janitor at 1924 Winona, corner Winchester. Apartment 1.

4 ROOMS—LOYOLA "L."

1 blk. Sheridan-rd.; bus, lake, church; 2 pchs.; lge. yd.; el. Briargate 5764. 1307 North Shore.

4 AND 5 ROOMS.

outside rms., elec. refrig.; best rental in city; good trans. See Siegel, 4035 Wellington 7349.

1123 PRATT-BLVD.

7 large rooms, 2 baths, sun parlor, Frigid.; bldg.; ½ blk. lake; Loyola L; Owner. Rogers Park 3226.

AND SEP. HTD. SUN PARS., free refrig.; facing st. close lake and L; $65 pays to 7654 Greenview, 6557 Greenview. farther south. Lon. 8833.

5-6 ROOMS, $60-$75.

refrig.; nicely decor.; L, bus, trans.; N. W. cor. Paulina. C. T. A. Anderson. Rand. 4030.

LAST WORD IN 5 RMS. AWAY FROM color tile baths, arch openings, walls, free refrig.; 4 apts. over 2 pays to August. 5327 Lincoln. Longbeach 8833.

BEAUTIFUL 5 ROOM APARTMENT; light, airy rooms; glazed sleeping near Wilson "L" station and lake. Sunnyside-av. Phone Rogers Pk. 0458.

6 RM. APT. WITH 2 BATHS. and new dec.; nr. lake and Argyle. 922 Argyle. DIX & CO., 1131 Argyle. Long. 4297.

APTS., MODERN. ELEC. REFRIG. private yard; Loyola L sta.; reasonable rent concess. Mr. Lackner. 1257 Phone Rogers Park 0922.

LARGE OUTSIDE RMS., 2-3 TILE baths, large closets; electric refrigeration; $120-$165. J. B. WALLER. Irving Park-blvd. Lake View 6480.

663 BITTERSWEET-PL.

airy, mod. 2d apt.; detached bldg; 2 baths; reduced $125.

8 ROOM APT., 30 FOOT LIVING 2 large bedrooms, large kitchen, 5 mechanical refrig., shower; all outside. Rogers Park 8754.

BIRCHWOOD-AV. NEAR LAKE. 5 outside rooms; decorated; 2 baths; Tel. Rogers Park 0541.

RMS. STM. HEAT. NEWLY DECO. 1½ blks. to lake; near L, bus and Tel. owner. Edgewater 2339.

11 RM. APTS. LAKE FRT. LOCA. exceptionally low rent. DECKER & CO. Superior 5178.

DAMEN-AV. 4 ROOMS. SUN PAR. from high school and park; G. E. $57.50-$62.50. Ravens. 7314.

6 RMS., 827 MONTROSE. REAS. mod.; good trans. V. J. Curto & Co., Lawrence. Longbeach 5500.

NR. L AND BUS SCHOOLS; NEW. new stoves and fixt.; $55; Addison-st. Phone Longbeach 4633.

5 ROOM APTS.; EXCL. LARGE, light and airy; near Howard "L" exp. sta., Reas. rent. Rog. Pk. 0458.

APTS., TILE KITCHEN AND BATH; ready for occupancy; very reas. Rosemont-av. Rogers Park 1030.

2 BATHS. EXCLUSIVE BLDG. State-st., corner Schiller; reason. J. B. Waller. Phone Lake View 6480.

LINCOLN-AV.—IDEAL 6 ROOMS. Div. 3040. Conc. given.

AND SUN PARLOR, 2D FLR.; STM. Phone Graceland 2422.

2 BATHS. SUN PARLOR, $100. Shore-av.

STEAM HEAT, $55. WITH Sheffield-av. Well. 0329.

AV.—4 RMS., STOVE HT.; near Diversey "L."

WIL. L STA.; STM.; VERY 4446 Clifton. Lon. 0240.

NEW DEC. 1 BLK. bus; reas. 6346 Magnolia.

2D—MOD. 6 R. APT.; tr. Grace. 7603.

MOD. STV. HT. LT.; REAS. Lincoln-av. Ardmore 1092.

LIGHT ROOMS. STEAM HEAT

STEAM HEAT, $50; LGE. PRIV. Office. 500 Center-st.

NR. LAKE, 2 BATHS; $100. 858 Lakeside-pl.

$70; CONC.; NEW. DEC. Magnolia. L. V. 1991.

APT. FRIG. 1141 LOYOLA. Loyola L. Reas. rent.

BARG. INCL. GAR. $65-$70; 2512 Aubert. Irv. 4968.

FRIGIDAIRE. NR. LAKE. 3638 Pine Grove.

SUN PARLOR, SLP. PCH. $50.

WILLOW-ST.—4 LG. LT. RMS. STM. $35. Inq. 1st fl. Paulman.

NEWLY DECORATED. REFRIG. trans. 5638 Winthrop.

2 BATHS. 4020 CLARENDON. apts., conv. to L bus and refrig. Well. 3460.

BELMONT-AV.—LGE. 4 RM. FLT. newly dec. $28. Ave. 9410.

SUNNY APTS. $55-$60. Cornelia-av. [3500 N.].

NEWLY DEC. $25; STOVE Belmont L sta. Kildare 4259.

NEW STM.; ALL TRANS.; Briargate 1103.

TO RENT—APARTMENTS.

NORTH.

Four, Five, Six Rooms, and Larger.

8 ROOM

Duplex Roof Bungalow

Large, elaborately finished rooms; exceptional home for social entertainment; 21st and 22d floors; roof garden; 4 exposures; unsurpassed view of city and harbor.

5 ROOMS

Exceptionally light corner apts.; all modern conveniences; 2 master bedrooms and baths; high up floors; city and lake view. Reasonable prices. Selected tenancy.

215 E. CHESTNUT-ST.

1 BLOCK EAST OF MICHIGAN-AV.

SUBLEASE: $60; APT., 4 RMS., PRIV. frt. pch., priv. rear pch.; refrig. Will sell furniture. 5230 Winthrop. Lon. 8833.

NORTHWEST.

General List.

IRVING PARK

2½ AND 5 RM. APTS.

In the most beautiful building, featuring Craftex parlors and dining rooms, arch doorways, fireplaces, large bedrooms, colored baths and showers, spacious kitchens and electric refrigeration.

Priced Only $52.50-$87.50.

Transportation 1 block, N. W. R. R., Crawford and Irving Park surface lines. Agent on premises.

4106-12 N. KEYSTONE-AV.

OR PHONE AVENUE 1363.

Harmony and Happiness in Brand New Garden Apts.

1-3-4 Rms.; Free Ref., $50 Up

20x12 living rooms. Arched doorways. Inclosed play yard for children. Good transportation. Call any time. MICHAEL FLIGHT & CO., 4084 Milwaukee-av. Pensacola 1210.

NEW 3-3½-4 RMS., STEAM; REAS. 5404 Melrose, cor. Long-av. Kildare 4978.

One, Two, and Three Rooms.

VERY DESIRABLE.

1-2½-3½ rm. apts., effic. 4-5 rms.; free gas, refrig., rollaway beds; reas. 3935 Diversey.

TO RENT—2013 MILWAUKEE-AV., 3 RM. apt., $22.50; newly decor.; light; near L and surface.

2-3 RM. KIT. APTS., $40-$45-$50; 4 RM. apts., $60; ½ blk. L. 4859 N. Kimball.

MODERN 3 RM. APT., 2617 N. HARDING-av.; elec. refrig.; stm. transp.; $50.

3 ROOMS. STEAM HEATED; RENT REduced 2442 N. Le Claire-av.

3 ROOM APT., NEWLY DECORATED; GEN. Elec. refrig.; $52.50. 4017 School-st.

ENG. BASE., 3½ RMS.; IN-A-DOR BED; ST. ht. Mod. Shower bath. 3513 Medill-av.

2-3 RM. APTS.—H. W. HT., MOD., LT., $30-$40. 3124 Knox-av., Newcastle 3319.

Four, Five, Six Rooms, and Larger.

KIMBALL COURT APTS.

Low rent; ideal place to live; all outside apts.; 4-5 rms.; front; sun parlor; pri. porch; Gen. Elec. refrig.; ½ blk. from L, surface, high and grade schools, best shopping center. 4814 N. Kimball-av. or Independence 6384. Also 100 other listings.

Free Scheduled Bus Service.

to sta. and school, with new 6 rm. apt., Monticello-Main-st. Only $60 mo. Airy rms., yd. New Dempster-st. shop. dist. Lon. 5523.

6 ROOM APT. IN 4 APT.

Incl. gar.; mod. steam heat; G. E. refrig.; near schools and trans.; 15 min. to loop. 3931 N. Kostner-av. Phone Village 9265.

$40 APARTMENT FOR $30.

Modern 4 rm. apartment; stove heat; desirable location. 3858 N. St. Louis-av.

4 RMS., STEAM HT., $50.

Sun parlor, garage, also attr. furn. apt. Reas. 4245 N. Richmond. Juniper 8988.

VERY SPECIAL—$45 FOR 5 ROOM FLAT worth much more; parties must be able to pay their rent; others need not apply. 4206 Milwaukee-av. A. K. SORENSEN.

CORNER 2 FLAT—2D 5 LIGHT ROOMS. moist air heat furnished. 1 block North Av. Surface and Humboldt L. $50. Inquire 1658 Monticello Av. Albany 7154.

2450 N. SPRINGFIELD-AV.—6 RM., 2D; h. wtr. heat plt., sun porch, scr. rear pch., front drive; htd. garage; $60. Dearborn 6455.

MODERN 4 ROOM STEAM HEATED APTS. rent reas., with or without Frigidaire. 2624 N. Richmond-st.

5 RM., 2 S. PARL. 2D APT.; HT. WATER ht.; all newly dec. with gar.; ½ blk. Ravenswood L; $85. 3111 Eastwood-av.

NEW 5 RM. SUNNY FLAT, GLAZED SLP. porch, oil heat, refrigeration. $75. Keystone 8986.

4 LARGE, LIGHT ROOMS, STEAM HEAT, newly decorated. $57.50. 3575 Lyndale. Phone Berkshire 1700.

8 ROOMS, SUITABLE FOR ROOMERS; ½ blk. L and 2 surface lines; building activity in neighborhood. Ph. Humb. 0733.

5 RMS., STM. HT., HOT WATER, JANITOR service. $42. 2141 N. Richmond-st.

JEFFERSON PARK—5 ROOM FLAT; MODern; 2d floor, stove ht.; $38. Kildare 3605.

6 RM. FLAT; GOOD TRANS.; 1ST FLOOR. 3921 Drake-av., nr. Irving Park-blvd.

5 RMS., SUN PARLOR, STOVE HT., 2D FL. cor., $42; 4 rms., $37. 3841 Altgeld-st.

4 LARGE ROOMS, FURNACE HEAT; GOOD transportation. 3143 Wellington-av.

4950 WRIGHTWOOD-AV., 1ST FL.—4½ RM. apt., $52.50; with Frigidaire.

5, 6 RMS., HOT WT. HT., GAR.; NEW DEC. St. P. R. R., 18 min. lp. 2246 N. Kedvale.

MODERN 5 HEATED ROOMS. FIREPLACE, buffet; $60 mo. 5126 Montana.

2855 N. HAMLIN-AV., COR. GEORGE-ST., mod., 4 r. apt.; red. rent, $45. Ind. 5048.

NEW BLDG., 4 RMS., $50-$55; EVERY mod. cond.; 1 mo. conc. 5046 Diversey.

3117 ARGYLE—NEWLY DEC. 3 RMS. AND kitch.; only $50 mo.; conces.; imm. poss.

3050 SUNNYSIDE—4 LIGHT RMS., STM.; fine transp.; $50. Barg. Open. Cent. 8624.

4 ROOMS, MODERN APT., $45; GD. TRAN. 5505 Schubert.

1748 N. MASON-AV.—5 RM. APT., ENCL. pch.; gar.; h. w. ht.; $65. Albany 5885.

MODERN 5 ROOM, SUN PAR., FURN. HT.; 1st fl.; enc. pch.; $46. 4838 N. Keeler.

4 RMS., ELEC. GAS BATH. REAS. 1919 Nebraska-st. Spaulding 8492.

5 RM. FLAT, NEWLY DECORATED; FURnace ht.; $40. 3572 Castello-av.

5 ROOM FLAT, STOVE HEAT. 3855 Kimball-av. Irving 0492.

S. E. COR. WILSON-ALBANY, ATTR. 4 RM. apts., sun par., dec., free refr., $50 up.

5 RMS.; LRG., LIGHT, BIG YARD, GARden; 1 blk. car., $38. 6327 Cuyler-av.

4 RM. FLAT, STM. HT., ACROSS HUMboldt Pk.; gd. trans. 1503 N. California.

BEAUT. LARGE 4 RM. APT.; GD. TRANS. Reas. 5212 Larned Av. Avenue 1254.

5 ROOM FLAT, $45—NEW FURNACE; GD. trans.; adults. 4720 N. Kilbourn.

WEST.

General List.

2-3-4 RM.—STM. HT.; MOD. APTS.; IN-A-dor beds; reas. rent. 4056 Lexington.

One, Two, and Three Rooms.

COZY 3 R. APTS., FRONTING ON STREET, rear view, 1 blk. shady trees and well kept lawns; all outside rooms; living rm., bedrm., kitch., dinette, shower bath; lots of closets; FRIGIDAIRE service free; conv. bus, L, surface. 127 N. LE CLAIRE-AV., near Wash.

3 ROOMS, 551-57 N. AVERS-AV. HOLLAWAY BEDS. STEAM HEAT. $47.50 AND $50. APPLY ON PREMISES.

3 ROOMS AND ENCLOSED REAR PORCH. Steam heat; $45. Immediate possession. 4014 WILCOX-ST. BELMONT 1211.

116 S. HAMLIN—3 FINE RMS., FACING Garfield park; gd. location. Gd. trans.

Four, Five, Six Rooms, and Larger.

4238 MAYPOLE-AV.—ALL TRANS.; 5 RMS., newly dec., inlaid hardwood flr.; reas. inc. H. W. ht., gas, elec. Apply 2d flr.

WASHINGTON-BLVD., 3239, 2D FL.—NEAR Garfield park—Beaut. all light 8 rm. apt.; all mod. impr. Estebrook 0862.

4 RM. APT.—15 S. KILBOURN-AV. IN-A-dor bed, steam heat; REASONABLE RENTAL. Apply on premises.

TWELFTH-PL., 4731-5 LGE. LGT. RMS., 2d fl.; h. w. heat; corner bldg.; $50.

4 ROOMS, MODERN; ROLLAWAY BED; ½ block surface and L. 5602 W. 22d-pl.

4 RM. FLAT, STM. HT.; ALL MOD. CONV.; $45; 6 rms., $57. 750 S. St. Louis-av.

4836 GLADYS-AV. — STV. HT. 4 RMS. $37.50; lrg. kit., liv., 2 bedr.; 1st. Col.1517

7 RM. FLAT, $35; LG. LGT. PCHS.; NR. schools. 3820 Ogden. Lawndale 3690.

6 RMS., BATH, NEWLY DEC.; STOVE HT., $22. 1st. 3333 Fillmore-st. Kil. 4259.

5 ROOM COR. FLAT, MOD. FURNACE heat, $37 a month. 4510 Lexington-st.

ECONOMY APTS., 4 RMS., LT., NEW, dec.; fine transp.; now $40. 5714 Thomas.

TO RENT—APARTMENTS—SUBURBAN.

NORTH.

Evanston.

ATTRACTIVE APTS.

3 rooms. 606 Hinman-av. See janitor at 624 Judson. Phone University 4903.

EVANSTON'S FINEST APTS.—2 TO 7 RMS. RENTING SERVICE CORP. 636 CHURCH-ST. GREEN. 0500.

Niles Center.

5 AND 6 RMS., NEW BLDG., $70-$85; EL. refrig.; tile bath; 2 blks. to L. See furn. model apt. Take Niles Center L to Main-st. station, walk ½ block north. Ind. 1717.

TO RENT—APARTMENTS—SUBURBAN.

WEST.

Oak Park.

1035 SUPERIOR-ST.

Modern 6 rm. apt., Kelvinator, incinerator, oil heat; best loc.; linoleum on kitchen floor; exc. transp., $115. Village 5546.

Riverside.

227 ADDISON-RD., RIVERSIDE, ILL.—LG. 5 rms., sun parl., gar., ht., w. ht.; nr. schls., tran. $50-$57.50. Ph. Riverside 5915.

Miscellaneous.

5 RMS., GAR.; 1 BLK. TO C., B. & Q.; $50. 147 Grant-av., Brookfield. Phone 611.

TO RENT—FURNISHED APARTMENTS.

SOUTH.

WANTED

Desirable tenants for new building offering 1-2-3 room kit. apts., completely and attractively furnished.

FREE

Gas, elec., electric refrig., daily maid service, elec. elevator, linen furnished and laundered, canvas walls, colored tile bath; 2 blks. I. C., surf.; $60 and up. Mr. Rohrback, resident manager.

7010 CREGIER. PLAZA 4569.

BEAU. FURNISHED 5 RMS.

4 rms. completely furnished, including bedroom, living rm., dining rm.; comp. kitchen equip.; building 1 year old; 2d floor; cedar closet; refrig.; to be completely redecorated in fall. Imm. occup. 4 blks. to I. C., 2 blks. to street car, 4 blks. So. Shore-dr., 2 blks. Jackson Pk.; $150 per mo.; 6 mos. or 16 mos.; sublease; month's conc. given for 16 mos. Inspection any day except Thurs. aft., or phone Fairfax 9876 for appt. 2048 E. 69th-st., corner of Clyde. Blake.

OPPOSITE JACKSON PARK.

5738 STONY ISLAND-AV.

WALKING DISTANCE TO GOLF LINKS.

2 AND 3 ROOMS.

Large and sunny; 2 blks. to I. C. exp.; full size dinette and kitchenette; white enamel trim, colored baths; built-in tubs; all new linen, complete with high grade silver, china and kitchen ware; free light, gas and Frigidaire; 6 mos. lease, $75-$90; 12 mos. lease, $75-$85. Agent on premises.

5130 KENWOOD-AV.

THE OXFORD.

Beautiful front kitchenette apt. at $85; east exposure; well ventilated, cool; delightful surroundings. Smaller apt. for $65; also spacious bedroom apt. available. Full service, of course, including 24 hr. switchboard, elevator, excellent maid service. A refined and quiet building. Phone Fairfax 7310.

5135 BLACKSTONE-AV.

6401 UNIVERSITY-AV.

1 and 2 rm. kitch., excellently furnished; wonderful transp.; complete hotel service; most moderate rates for summer and leases thereafter.

RICHMOND APT. HOTEL.

6230 DORCHESTER.

2-3 apts., beau. furn.; elec. refrig.; nr. pk., lake, golf; ½ blk. I. C., L, surf.

STONEHENGE APT. HOTEL

New 12 story fireproof bldg., 1-2-3 rm. apts.; also hotel rs.; 1 bl. I. C., L, surf., bus. 6319 KENWOOD-AV.

Marquette-rd.—$12 Wk.

for 2 rm.; $14-$15 for 3 rm.; new, richly furn. apt., incl. gas, elec.; just off Jackson Pk.; all trans. Nowhere like it for neighborhood, elegance and price. 1526 E. Marquette-rd. [66th-st.] Fairfax 2181.

DE VILLA.

2-3 rm. kit. apts., new bldg., beau. furn.; elec. refrig.; free gas, light, laundry, tile bath, oil heat; surf., bus. Elevated, R. I. 6809 Yale. Normal 4843.

$55 AND $60.

1 and 2 rm. kitch. apts., well furnished, light, gas, maid service free.

5424 CORNELL-AV.

Professor's Apartment.

June 14 to Oct. 1. Near university, I. C. and park. 7 rooms, 2 porches, Frigidaire, $110 a month. Fred Eastman, 5817 Blackstone-av. Dorchester 3929.

Cut Rentals, $50 and Up.

1 and 2 rm. beautifully furn. kitch. apts.; refrigeration; maid, elevator service.

ALMYRA APT. HOTEL.

5111 UNIVERSITY-AV. AT HYDE PK.-BL.

ST. GEORGE HOTEL,

1435 E. 60TH-ST., AT I. C. EXP. STATION. Overlooking the Beautiful Midway. The only hotel in Chicago with outside sleeping porches. Kitchenette apts., $65 to $80.

ENGLEWOOD'S

FINEST FIREPROOF APT. HOTEL.

1-2 rm. kit. apts.; elev. serv., free refrig., gas, elec., lin., maid serv. R. I., elev., surf., bus trans. 6616 YALE. ENG. 7900.

STEWART CREST APTS.

6429 STEWART-AV.

New bldg.; beautiful 2 room furn. apt.; gas, light, elect., refrig. free; elev., R. I., bus and surface. Normal 1227. Resid. mgr.

THE QUILLAN APT. HOTEL

1-2 RM. APTS. REASONABLE RENTS. Elev., elec. refrig., light, gas, maid service. Close to park, golf c. park, I. C., L, sur. 6411 KENWOOD-AV.

NORQUETTE—NEW 2-3 RM.

6818 Normal-blvd.; $60; res. dist.; elegantly furn.; full serv.; L, R. I., bus, surf. lines. 16 min. to lp.; no finer; $60 up. Nor. 6824.

MODERNE MANOR.

New 1-2-3 rm. kit. apts., large, light, beau furn.; comp. svc.; Otis elev.; L, surf., R. I. R. R.; $60 up. 6435 Yale. Eng. 7796.

ENGLEWOOD ARMS HOTEL

824 W. 62D-ST., COR. GREEN. NOR. 7890. Just comp. beau. apts. and rms.; refrig., vent., bath, shwr.; 24 hr. serv.; reas. rates.

CHI-ENGLE.

Beau. furn. 2-3 rm. apts. facing pk.; comp hotel serv.; elev.; exc. trans. 7146 S. Lowe.

7331 COLES-AV.

Choice furnished; elegant 4 room apt.; all modern; I. C. transp. Reasonable rental.

5455 BLACKSTONE-AV. CONVENIENT TO I. C. Large 1, 2 and 4 room furnished apartments with or without maid service. New fireproof bldg. $67.50 up. Plaza 6030.

Sum. Barg.—Beau. Cor. Apt.

Nr. lake; 7 rm.; gr. piano; tw. beds; every comf.; maid if des.; bus, I.C.exp. Ken.3260.

FACING LAKE, 4 RMS. FOR SUMMER OR longer at unfurnished price. The Barclay, 4940 East End-av. Shown by appointment. Phone Dorchester 9376.

Cornada Apts., 5212 Cornell.

1, 2, 3 r. kit.; 24 hr. ser.; el. rfg.; nr. pk., lake, golf; 1 blk. I. C., bus, surf.

LOOK AT 6058 STONY ISLAND-AV., 4 rooms, bedroom and 2 in-a-dor beds, $75; completely furn.; nr. I. C. and L; best value.

4 LARGE LIGHT ROOMS, SLEEPING porch, well furnished; refrigeration; I. C. transportation; reasonable. Dorch. 7099.

7 RMS., 2 BATHS, EXTRA LAVATORY. completely furn.; nr. 53d I. C. and U. of C.; reas. rent. 5220 Blackstone, 2d.

6938 HARPER—BEAU. 2-3 RM. APT., EL. refrig.; nr. I. C., bus, surf. Dor. 3401.

6 RMS., 2 BATHS, S. P. BEAUT. FURN.; frigid.; reas. 4733 Ingleside. Ken. 3655.

6024 S. PARK-AV., 1ST E.—BEAU. FURN. 2, 3, 4, 5 rm. apts. $11 up; bus, L, surf.

SUBL. 2208 E. 70TH-ST., NR. I. C., 4-5 rms., elec. refr., new furn. Fair. 7604.

2720 MICHIGAN, 7 RMS.; LEASE; NEW mod., very lt.; reasonable. Vict. 3933.

UNION, 6634—3 LG. LT. FRONT RMS. new, dec.; rl. kit., $12; responsible party.

6565 YALE — COMF. 2-3 RMS., ALSO sleeping; run. wat.; all trs. R. I. Apt. 51.

4 ROOMS, STEAM HEAT, NEWLY DEC. complete. $15 weekly. 7802 S. Throop.

3 AND 4 ROOM NEWLY FURN. APTS. Lt. kit. $12.50 up. 811 E. 46th, nr. Drexel.

3 RMS., NR. I. C. LAKE; FURN. WITH refinement. 7423 Phillips-av. Sag. 2461.

4744 GREENWOOD—ATTR. 3 RM.; EXCL. neighborhood; I. C., bus, surf. Drex. 0113.

GENTLEMAN WILL SHARE 4 RM. APT. mar. cpl.; reas. Wentworth 2341, eves.

BEAU. NEWLY FURN. 3-4 R. APTS., $55-$68. R. I., sur. 7347 Yale. Plaza 2763.

920 E. 61ST-ST.—3 RMS. $65; NICELY furn.; excellent transp. Hyde Park 2906.

TO RENT—FURNISHED APARTMENTS.

SOUTHWEST.

6337 S. CAMPBELL—2 AND 3 RM. FURN. kitnt. apts.; $12.50 up; linen optional.

NORTH.

Luxurious New Furnishings. Gold Coast's Best Address. Opp. Casino and College Club

201 E. DELAWARE-PL.

1 block South of Drake Hotel. Bus at door, walking distance to loop.

3-5 Rs., 2 Baths, $130 Mo. Up

Light, Gas, Refrig. Free.

Food shop, valet service. Superior 1480.

500 FULLERTON-PKY.

1-2-3 ROOMS.

Lavish, elaborate building with much larger than average rooms; a show place of the North Side. Complete hotel service.

$65-$110.

Miss M. Woodruf, Mgr. Lincoln 3410.

LINCOLN PARK ARMS

2738 Pine Grove-av.

Spacious Bedroom Apts.

OVERLOOKING PARK AND LAKE.

Kitchenettes with double and twin in-a-dor beds; grill; bus, surf.; golf, swimming around corner; complete hotel service; $70 up.

THE NORTHGATE

4701 BEACON, N. E. COR. LELAND. 2 rm. apts., new 5 story apt. hotel, 24 hr. service. Desirable residential location, conv. to all Uptown trans. Complete in every detail. $70-$85. Long. 8734. 1 blk. to bus.

BELMONT PLAZA

505 BELMONT. BITTERSWEET 2822. Offers a selection of 2-3 rm. beautifully furn. kitch. apts. Within 2 blks. of all trans. and shopping centers. Rents from $90 to $175, including full hotel service. Also attractively furn. hotel rms., priv. bath.

634 ARLINGTON APTS.

[1 BLK. NORTH OF FULLERTON-PKWY.] 3 rms. Will accommodate 4. Daily maid service. Linen laundered. Light, gas free. Front, light apt.; newly decorated; as low as $65.

1137 PRATT-BLVD.

BEAUT. FURN. 1 AND 2½ ROOM APTS. ALSO SLEEPING ROOMS WITH BATH. Complete hotel serv.; refrig.; nr. Sheridan bus, Loyola L. A few apts. left at $52.50 a month; sleeping rooms at $12 a week.

739 BELMONT.

NEAR BROADWAY.

Large, light, airy 1 room kit.; daily maid service; electric refrigeration, switchboard; all trans.; 18 min. to loop.

$60 PER MONTH, $15 PER WEEK.

5301 N. ASHLAND

JUST COMPLETED. 1½-2½ rm. kits., spacious apts., with bedrooms, beau. furn., gas, light, elev., maid serv. incl.; ½ blk. to Clark-st. shop. district and trans. $55 and up.

426 BRIAR-PL.

1 blk. S. of Belmont, just W. of Sheridan. 7 story fireproof bldg., nr. beach, park, golf links. 2 to 4 rooms. Catering to a discriminating element desiring the utmost in modern improvements. Nominal rentals.

2 ROOMS, $57.50.

4501 MALDEN.

LIGHT AND GAS FREE.

1 blk. Ravenswood bus, 2 blks. Wilson L.

ILLINI APT. HOTEL.

NEW BLDG. JUST COMPLETED.

4000 north. 1 rm. kitch., completely furn. Hotel service. Refrigeration. $55 up.

948 EDGECOMB-PL., ½ BLK. E. SHERIDAN.

SOMETHING DIFFERENT.

APARTMENT HOME—4 or 5 rms.; gas, light, electric refrigeration. Beautiful Edgewater corner. Porch, yard; furnished, $100; unfurnished, $85. Rogers Park 1507.

WILSON HAZEL APTS.

Just completed; beau. furn. 1, 2, and 3 rm. apts.; 24 hr. service; modern; in heart of Uptown. 901 Wilson-av. Entrance on Hazel. $65 per month up.

712 DIVERSEY-PKWY.

New bldg.; 15 min. to loop. L and bus. Nr. Linc. pk.; beach and golf courses; 1-2 rm. outside apts.; cool thru summer months. Strictly mod.; all serviced; prices reasonable.

4735 BEACON—$55 UP.

New bldg.; 1 rm. kitchnt. apts.; 3 blks. W. of Uptown Theater and Lawrence-av. L sta. Refrig., gas, elec., lin., ldry., maid serv. Also 4530 MALDEN, NEAR WILSON-AV.; $50.

2335 COMMONWEALTH-AV

AT FULLERTON AND LINCOLN PARK. 6 rm. furnished apts., 2 baths. Rent $250. Apply office of bldg. or phone Linc. 3340.

4069 KENMORE-AV.

Beau. furn. 2 and 3 rm. apts., nr. Sheridan L, theater and shops; all service and very reas. at $12 week and up.

THE LANSING.

FOR THOSE ACCUSTOMED TO THE BEST. 1-2-3 room furnished apts., $70 to $150; 2 car lines. 1036 N. Dearborn. Whit. 4080.

BEAUT. FURN. 4 ROOMS.

1433 Lunt-av.; newly decorated; close to L, bus, school, lake; $75. Rogers Pk. 0303.

GOLD COAST.

7 room apartments, 2 baths, 3 months. Near lake, park. Reasonable. Superior 3102.

2 AND 4 RM. BEAU. FURN. APTS.; ELEC ref., shower; very reas. rent. M. Stickler, Lake View 0892, or janitor. 648 Buckingham-pl., near Bdwy., 3 blks. no. of Belmont.

FULLERTON PKWY. APTS.

3 rm., slp. porch, sun rm., b. comp. furn.; conv. to park, beach, loop. 531 Fullerton.

SWANVILLE APTS.

2-3 rooms, $60 month; light, gas, linen, refrig. 3524 Broadway. Good tr. Bitt. 1600.

UNTIL OCT. 1 OR LONGER—MY BEAUTIfully furn. 8 rm. apt.; 3 baths; 8th fl.; orient. rugs, grand piano; $350; view lake and Belmont harbor. Lake View 4698.

2½ RMS., LGE., NICELY FURN., NEAT, clean; real homey; $65 mo.; gas, lt., refrig. incl. 1331 Estes-av. Hollycourt 2256.

KENARD APARTMENTS — NEWLY FURN. kitchenettes; 1 and 2 rooms. 5746 KENMORE-AV.

ATTRACTIVE FURNISHED SINGLE APT. $70; one with bedroom, $80; complete hotel service; near lake. 420 Melrose-st.

BEAU. FURN. 3 RM. APT. EXTRA IN-A-dor, shower; $70, near lake, L; incl. gas, light, linen. 801 Cornelia. Wellington 6116.

1239 ALBION BLK. LOYOLA L STA.—2-3 rm. apts., decor. throughout; very reas. light, gas, refrig. incl. Sunnyside 9257.

2½ RMS., LGE., NICELY FURN., NEAT, clean; real homey; $65 mo.; gas, lt., refrig. incl. 1331 Estes-av. Hollycourt 2256.

4 AND 5 RMS., $70-$100; 5-7 RM. EFFIciency; newly furn.; very lge. outside rms.; 1 blk. lake; elect.; ref. 7230 Sheridan-rd.

4-5 ROOM FURN. APTS.; LARGE, LIGHT, airy rms.; bus, L, surf.; reasonable rent. 6222 Wayne. Rogers Park 7947.

2-4 R., QUIET HOMES; 2 BEDS, $50-$65; new furn. 1058 Dakin. Nr. L. Wel. 0168.

$65 PER MO.; RENT WEEKLY; 4 RMS.; bath; pch.; lt.; ht.; gas. 2819 N. Halsted.

BEAU. FURN. 5 RM. APT., 1ST, NR. LK., gd. tran. 4847 Kenmore. Inq. 2d. Sun. 8001.

4016 CLARENDON-AV.; ALL NEW FURN., 2 rm., glazed pch.; $12; slps. rms., $5-$6.

1 ROOM KITCH. APTS., $45 UP; BUS, L, surf. 640 Briar-pl. [3100 N.]. Buck. 1313.

NEW, FINELY FURN. 2 RM. APT., $60; nr. lake, park; all trans. 3638 Pine Grove.

3 RM. APTS., $60; SUIT. 4; EXC. TRANS. Newly dec. 5058 Kenmore. Edge. 8000.

FURNISHED APARTMENT TO RENT, $50. 4837 N. Damen. L transportation.

5 RMS., SUN PAR., $85; COMP. FURN. 4401 Beacon. Longbeach 3581; Wilson L.

3 AND 4 RM. NICELY FURN. APTS. $13 and up per wk. 847 Cornelia [3500 N.].

4 RMS., IN-A-DOR, ELEC. REFRIG., NEW furn.; nr. lake, L, bus; $75. 5314 Winthrop.

YORK-PL. 644 [2900 N.]—1-2-3 RM.; everything furn.; ice; ex. tr.; $50 up.

TO RENT—FURNISHED APARTMENTS.

NORTH.

FARGO APT. HOTEL

N. W. COR. FARGO AND GREENVIEW.

NEW MANAGEMENT.

Complete new decorations; attractively furnished; beautiful lobby; excellent view of lake; attractive spring rates. Complete service; 1 block Jarvis-av. "L" and Sheridan-rd. bus. PHONE BRIARGATE 8800.

240 E. DELAWARE-PL.

3 ROOM APTS.

All Nicely Furnished.

PRIVATE BEDRM., LIV. RM., DINETTE.

$85 AND UP

DAILY HOTEL SERVICE.

Unobstructed View of Lake.

ENJOY THE LAKE.

1-2-3 RM. EFFICIENCY APTS. SOME WITH BEDROOMS. $57.50 TO $97.50. Incl. gas, light, refrig. and linens. MAID SERVICE AVAILABLE.

ARGYLE SHORE HOTEL.

909 Argyle. East of Sheridan.

Sherlane Apartments

839 SHERIDAN-RD.

3900 NORTH. FIREPRF. BLDG., 1-2 RM. FURN. KIT. APTS. DAILY MAID SERV. LIGHT, GAS, LINENS, REFRIGER. AND SWITCHBOARD. RENT AS LOW AS $55 MO.; WEEKLY RATES GIVEN. L.V. 2507.

NEAR LINCOLN PARK

NEW BLDG. 1-2 rm. apts.; real kitch.; beau. furn.; modern; comp. serv.; 2 blks. W. of Clark at Webster; 12 min. to lp.; $55 up.

2124-28 HUDSON-AV.

918 WINONA

OVERLOOKING THE LAKE.

5100 north. A quiet residential street near all shops, L, bus, surf. Unusually spacious, well furnished 2, 3, 4 rm. apts.; Frigid., gas, light, elevator, maid serv. Sun. 4544. $65 up.

THE MOZART.

102 E. CHESTNUT-ST.

This 15 story apt. hotel, in its convenient location to the Loop, with a friendly management, offers attractive Pullman apts. at $65 and $70 for the summer months. An incomparable value.

GEORGE ARMS

1050 GEORGE-ST.

2 blks. N. of Diversey; new bldg.; richly and individually furn.; bus, L, surface. 1 AND 2 RM. APTS., $45 AND UP.

EDGEWATER APTS.

2-3 ROOMS. Beautifuly furnished. Price very attractive.

5737 KENMORE.

FERNWOOD.

3 rooms, with bedroom; large, light, and private; fully furnished and decorated; quiet building; 1 block to Sheridan L station. Also 2 rooms and 5 rooms. Inspect at 4048-58 Sheridan-rd. Call Bittersweet 3500.

1430 N. DEARBORN-PKWY.

Delightful kitchenette apts. at $65.00 and $70.00 for the summer months. Full service, of course, including elevator, 24 hr. switchboard, efficient maids, and safe elect. refrigeration.

61 E. GOETHE-ST.

LIVE NEAR THE LAKE.

Kitchenette apts. at surprisingly low rentals for summer months. Full Service, inc. elevators, switchboard, maids, and elect. refrig.

REDUCED RENTALS.

2-3-4 ROOMS, $45 TO $85.

1361 ESTES-AV.

Close to lake and "L" [20 minutes to loop.]

LEONA APARTMENT HOTEL—

6250 WINTHROP-AV., 2 TO 3 ROOMS. $62.50 to $90.

Unusually beautifully furnished and decorated. Studio style. New building. Mrs. M. Youngman, Mgr. Sheldrake 9053.

NEW ALLYCE KIT. APTS.

Living room, kitchen, bedroom and private bath. All furnished. With service. $55. OPEN EVENINGS FOR INSPECTION. 1022 Ainslie-st. Nr. Sheridan-rd.

4545 BEACON.

Just completed, beaut. furn. 1 and 2½ rm. apts., strictly modern; excellent neighborhood; 4 blocks west of Wilson L station; complete service. $55 per month and up.

Brynwood, 1255 Bryn Mawr.

Beautifully furn. 1-2-3 rm. apts.; cool, clean, light, and outside; all serviced; nr. shops and L; cor. bldg.; prices reasonable.

240 E. DELAWARE-PL.

DAILY HOTEL SERVICE.

3 ROOM FURN. APTS., $85 AND UP. UNOBSTRUCTED VIEW OF LAKE.

FACING BEAU. PARK.

Last 5 rm. at bargain in Rogers Park. Elec. refrig., washer, mangler, tile bath. Schools; bus, steam. L. 7024 N. Rockwell.

PRICES YOU CAN AFFORD.

NEW TWAYNE APTS., 1-2-3 ROOMS. Elevator and all mod. conv.; all trans. L exp., 25 min. loop. 6812 Wayne. Briar. 9168.

1½ RM. KITCHENETTE APTS., $57.50 UP. Incl. gas, light, refr., linens, maid serv. NEAR HOLLYWOOD BEACH. Edgewood Hotel. 5726 Winthrop-av.

ARNOLD APTS.

4737 MALDEN. EDGEWATER 6966. 1-2 rm. kit. apts.; exc. trans. $55 up.

6 ROOMS, 3 BATHS, WELL FURNISHED; near transportation; light, airy; overlooking lake; 3 months or more; adults only; refs. Bittersweet 4988.

DE LUXE 4 AND 5 RM. APTS. BEAUT. new furn., nr. Granville L and lake; free light, gas, and frigidaire; $90 and $100. 6202 Lakewood-av., n. w. cor. Granville.

BEDROOM APARTMENTS, $85-$150. Lge. rms., 3 clos., tile bath, shwr. Brand new furn., extra bed, refr., gas included. 901 ARGYLE AT THE LAKE.

SUBLEASE 4 ROOM FURN. APT. IN MARshall Field Apt. bldg., June 15th to September 15th; $65. Diversey 0311.

2 RM. KITCH., FURN., $12.50 WK. UP; priv. bath, md. serv., el., lin., gas free; E. of Brdwy. 549 Aldine. Bitt. 3610.

1 RM. PULLMANETTE APTS., COMPLETE hotel service; $13.50 a week and up. 828 FULLERTON-AV.

MAGNOLIA, 4656, COR. LELAND—BEAU. big, airy 2-4 rms. for 2-5 persons; newly dec.; $12-$20. Best on N. S. for price.

2-3 R. NICE. FURN.; FREE FRIGID.; LT., gas. Thorndale elev., Broadway car; Sheridan-rd. bus; reas. 1211 Elmdale. Edg. 1485.

4 CHEERFUL RMS., 2D; G. E. REFR., IN-a-dr., scr. pch.; gd. trans.; adults; reas.; A1 refs. Edge. 9091. 4422 Greenview.

244 EAST PEARSON-ST., IN EXCLUSIVE Streeterville; 2-3-4 room furn. or unfurn. apts. $70 up. Superior 4701.

JUNE TO OCT.—FURN. FLAT; 5 RMS., 3D fl.; ½ blk. Edge. Beach hotel and lake. Adults. Reas. A1 ref. Edge. 7421.

1138 GRANVILLE-AV., 5 RMS., FURN.; light; 1 blk. from lake; "L" and surface line; $85. Longbeach 4942.

3 R. APT., $45; STM. HEAT, HOT WATER; 2 r., $35. Graceland 6898. 718 Melrose.

520 CORNELIA—2 MOD. RMS., KITCHENette. $65. See janitor, Bittersweet 1615.

517 BROMPTON-PL., 2 MOD. RMS., KITCHenette; $65. See janitor, Bittersweet 3739.

7703 SHERIDAN-RD., 2-3-4, MOD. FURN. $55-$80. See office of bldg. Sheld. 8903.

3521 BROADWAY, 4 MOD. RMS., NICELY fur., $65-$70. Mrs. Croucher. Buck. 5221.

3431½ ELAINE-PL., 4 MOD. RMS., NICELY furn.; reas. See Mrs. Ernst. Grace. 6778.

NORTHWEST.

3 RM. KITCHS., LARGE LIV. RM.; BEDrm.; dinette, kitch.; extra roll-a-way; suit. 2 or 4; el., gas, mech. refr. 2918 N. Cicero.

HUMBOLDT-BLVD., 1932, 2-3-4 RM. APTS.—nicely furnished; very reasonable.

5 RM. FUR. FLAT. GAR. INCLOSED SLPG. pch.; $60 month. 3443 N. Central Park.

KIT. APTS., EL. REF., LAUN., MAID; 1 BL. Kimball sta. Rav. L. 4901 N. Christiana.

TO RENT—FURNISHED APARTMENTS.

NORTHWEST.

1569 N. HOYNE-AV.

1 blk. Milwaukee, N. Damen cars and L. NEW BLDG., 1-2-3 ROOMS.

15 MINUTES TO LOOP.

Gas, elec., refrig., linen, maid serv. furn.; elev., beau. lobby; pri. party rms.; low rts. HOWARD APARTMENT HOTEL.

4130 KEYSTONE APTS.

Just completed; beaut. furn.; 1-2-3 rm. apts.; strictly modern; 2 blks. from Irving Pk. station of N. W. R. R.; 1½ blks. to Crawford and Irving Park-blvd. All service, $55 month up.

$90 APT. FOR $70.

Modern 4 room apartments, gas, electric frigidaire included. Choice location. 3130 Palmer-sq., Phone Albany 2655.

NEW BLDG., UP TO THE MINUTE, BEAU. furn.; 1, 2, 3 rm. kitnt. incl. gas, elec. refrig., elevator, plenty closet space; 12 min. to loop; $60 up. 3901 Tripp-av. Phone Avenue 8236.

1 AND 3 RM. BEAU. FURN. KITS.; FREE maid serv.; gas, elec., refrig., linen; priv. baths; nr. car line and C. & N. W. Ry.; mod. prices. CrawfordApt. Hotel,3945 N.Crawford.

4027 IRVING PK.-BLVD., LARGE 1-2 RM. apts., strictly modern. Fireproof bldg. Summer rates. 15 min. loop. Pens. 7691.

AIR KIT. APTS., LIGHT, GAS, REFRIGeration, laundry, maid service, and linen free; 1 blk. L station. 3355 Eastwood-av.

LOGAN SQ.—2-3 R. APT., NEW BLDG.; rl. value; suit. 4; $58. 2432 Linden-pl.; 1 blk. n. of Fullerton-Sacramento. Cap. 4377

WEST.

EVERYTHING NEW.

NEW BLDG. NEW FURNISHINGS. Frigidaire, tile baths, showers, 3½ rooms; a real home; Gentiles. Agent will show personally. BLESS & LONG, 24 S. Cicero-av. Phone Mansfield 2170.

THE WYMERE.

Bedroom apts. available at greatly reduced rent; $75 up; beau. furn.; full serv.; new bldg. 115 N. Parkside-av., nr. Wash.-blvd.

LA VERGNE APTS.

If you like a nice, quiet home, see these 2-3-4 rm. kitch. apts.; reas. rent. 5 N. Lavergne-av., nr. Wash.-blvd., 5000 west.

"THE CHATEAU."

OAK PARK'S LARGEST, FINEST APT. HOTEL. New 1-2-3 r. kits.; tw. beds, $65-$140. DINING ROOM. Terrace. 330 N. Austin-blvd.

MAYFIELD CREST APTS.

Beaut. furn. 2-3-4 rm apts.; new, mod. bldg.; free maid and linen service; extras; $70 to $110. 7 S. Mayfield [5900 W.].

15 N. MAYFIELD.

Neatly furn.; 1-2-3 room apts.; now available; free gas, elec. refrig., maid service; all transportation; res. rates. [5900 West.]

Mayfield Boro Apt. Hotel.

148 N. MAYFIELD-AV., 5900 WEST. NEW BLDG.; latest model 1½ rm. apts., artistically furn.; exc. transp.; reas rate.

NEW MARBRO PLAZA.

1-2 beau. furn. kit. apts.; gas, elec., maid serv.; elec. refrig.; $60 up. 4342 Washington-blvd. Columbus 5436.

MIDWEST APT. HOTEL.

4312 WASHINGTON-BLVD.; NEW 1-2-3 R. kit. ap.; beau. fur., elv., Frig.; md. sv.; rea.

Present for June Brides.

2 rms. new, furnished free with 2 yr. lease, $60 up; all transp. 832 S. Austin-blvd.

IDEAL 2 ROOM APTS.

Beau. furn., light and gas incl., $55 to $65 per month. Inq. CODY'S, 4836 Madison-st.

SUBLET BEAUTIFUL 2 RM. APT. FOR summer mos., with grand piano, gas, electric and phone furnished; $55. Mrs. Green, 4817 Monroe. Columbus 7319.

WILMINGTON APT. HOTEL.

3334 W. MAYPOLE-AV. JUST COMPLETED. 1½ rm. kit., comp. hotel serv.; reas. rates.

Garfield Park Furn. Apts.

Completely furn.; maid service; free gas, light; reas. rates. 3233 Warren-blvd.

315 S. CENTRAL PARK-AV.

Central Parkway Apts. 1-2-3 r., furn., fac. Garf. pk. nr. Jackson-blvd.; new mod. bldg.

418 S. CENTRAL PARK BEAU. FURN. 1-2 rm. apts.; overlooking Garf. Pk. Mech. refr., gas, elec., linens, md. srv. $14 wk.up.

RADIANTLY CLEAN 1 RM. KIT. APT., 2 beds, refrig., 20 min. lp. 5412 Ferdinand.

1-2 RMS. [BEDR.] TILE BATH, EL. REF., laun., maid, $15. 245 N. Long. 20 min. lp.

WEST END-AV., 4674—2, 3, 4, 6 R. APTS. Sun par., in-a-dor refrig.; ex. tr.; $45 up.

ALL MOD. CONV. 2 AND 3 RMS.; FURN. or unfurn. 18 S. Mayfield. Mans. 1749.

7 RMS.—STM. CLEAN, HOMELIKE; NEAR Crawford and Mad. $75 mo. 4253 Gladys.

BEAU. FURN. 1 RM. KIT. APTS., GAS and elec. free; $40 mo. 3623-25 W. 22d.

164 N. CICERO-AV., 1-2 RM. KIT. APTS. Com. fur.; gas, el.; $11-15 wk.; $45-55.

BEAU. FURN. 3 RM. KIT. APTS., GAS and elec. free; gentiles. 3233 W. 22d-st.

SUBURBAN.

NICELY FURNISHED 3 R. APT., OAK PK.; living r., large kitchen, large bedr., Frigidaire; $60; adults only. 1120 Ontario-st., nr. Wisconsin-av. L. Euclid 911.

EVANSTON—7 RMS., 2 BATHS, LARGE and airy; 1 block from lake; for summer mos.; reas. rent. Greenleaf 2929.

WANTED—TO RENT—APARTMENTS.

WANTED—FURN. 1 OR 2 RMS., KITCHENette, for summer; near Linc. pk.; refs. exchanged. Address D 151, Tribune.

TO RENT—STORES—CENTRAL.

TO RENT CLUB ROOM

in loop overlooking lake; 6 mos.; dining, summer lunch, $1 per plate. Club must average 75 people per day from 12-6 p. m. Address K Y 298, Tribune.

TO RENT—23 E. OHIO-ST., HEATED, $75. 517 or 519 Rush-st., nr. Grand, $85. OGDEN, SHELDON & CO. Franklin 7358.

TO RENT—STORES—SOUTH.

TO RENT—STORE, FOR BARBER SHOP, dry goods, shoemaker, tailor, or other business; cheap rent; will remodel to suit tenant. 10660 Stephenson-av. Randolph 0279.

FOR BAKERY—OLD ESTAB. LOC., BETW. meat and grocery chain stores; will sacr. fixt.; excel. opport. for right party. 654 E. 63d-st. Schuchter. Ph. Cent. 1354.

TO RENT—STORES—NORTH.

STORE, 24X60, SUIT. FOR GROCERY AND market, delicatessen, hardware, radio and accessories; reasonable rent. 1257 Loyola-av. Phone Rogers Park 0922.

NEXT NEW UPTOWN MARKET, N. W. cor. Broadway-Montrose, 15x50, $125 mo. Bowers & Co. 4642 Broadway. Lon. 8833.

TO RENT—STORES—WEST.

LARGE STORE, LOCATED IN HEART OF Madison bus. blk. New front. Will remodel interior to suit. Reas. rent. Suitable any business. 4321 W. Madison. Col. 4420.

5936 LAKE-ST.—IN BUS. DIS., ½ BLK. OF Austin-blvd. 18x60; steam heat.

TO RENT—OFFICES AND SHOPS.

Central.

TO RENT—ATTRACTIVE OFFICE AND REception room, $50 a mo., plus ½ stenographer's salary for ½ services. Apply 612 Michigan-av., Rm. 413. Superior 1101.

TO RENT—DESK, LT. OFF., PHONE, SEC. serv. desir.; add. conv. parking. Rm. 1512 Tribune Tower.

NEWLY FURN. OFFICE—DESK SPACE AND secy. serv.; $10 to $75 mo.; no lease. Cen. 1669, 2d fl. 205 W. Wacker, at the L.

OFFICES IN SECURITY BLDG., 189 W. Madison-st.; light rooms with excel. service; rental $45 and up. Franklin 1034.

TO RENT—OFFICES FOR DOCTOR AND dentist above drug store. 1600 N. Wells-st. Phone Lincoln 6389 for information.

SUBL. SMALL OFF. CANCEL. CLAUSE. 205 W. Wacker, Rm. 1016. State 8489.

NEW OFFICES, $15-60; DESK SPACE, $10-$30; boxes, $5; sec. ser. $5 mo. Cent.4713

PRIV. OFFICE, DESK SPACE AND MAILing. R. 200, 80 E. Jackson. Harr. 0282.

TO RENT—OFFICES AND SHOPS.

Central.

OFFICES TO RENT In the TRIBUNE TOWER

YOUR OFFICE IN THE TRIBUNE TOWER Means

Efficient and Pleasant Quarters.

More Light.

A High Standard of Building Service.

Business Neighbors of Standing.

A Good Location.

Parking Facilities.

Reasonable Rental.

A Feeling of Satisfaction That You Have the Best.

Apply to

Holmes Onderdonk

Manager

1229 Tribune Tower

Phone Superior 0100

HARTFORD BLDG.

DEARBORN AND MADISON.

A few unusually light, desirable offices in this building at the center of the loop. Very reasonable rentals. R. 402, 8 S. Dearborn-st. Central 6637.

LAKE SHORE & OHIO BLDG.

500 to 5,000 sq. ft. of very attractive space at low rentals. Fine light and service.

EDWIN J. BOWES JR. & CO.

111 W. Monroe-st. Rand. 3272.

BUTLER BLDG.,

162 N. STATE-ST.

Choice OFFICES and SHOPS, $75 per month; also DESK SPACE with service. RANDOLPH 0334.

FURN. PRIV. OFF. OR DESK SPACE, phone, secr. service, reas. Central 2527.

Outlying.

EXCELLENT OPPORTUNITY FOR PROFESsional and business men to rent offices with apartment over Hillman's Uptown Store. Low rent. 4631 Broadway, near Wilson-av. Opposite L station.

TO RENT—FLOORS AND LOFTS.

TO RENT—DESIRABLE TOP FLOOR AT reasonable rate. 327 W. Adams-st. Robt. White & Co., 160 N. La Salle-st.

FLOOR—15,000 FT. SPRINKLED, HEATED; switch track, fine light; immediate possession; 30c per ft. State 6137.

WANTED—STORES, OFFICES, LOFTS.

STORES NEAR TRANSFER CORNERS with 30 to 50 ft. fronts wanted by chain. Address N M 293, Tribune.

TO RENT—MANUFACTURING PROPERTY.

1 STORY DAYLIGHT SPRINKLERED FACtory building about 30,000 sq. ft. floor area located on N. W. Side in Chicago's most desirable labor center; liberal concession on 23 mos. sublease; longer term may be arranged if desired. Address N O 313, Tribune.

5,000 SQ. FT., 1 STY. FCTY., N. W. CAR L. 10,000 sq. ft., 1 sty. fcty., N. W., on car l. 15,000 sq. ft., 1 sty. fcty., West Side, car l. 80,000 sq. ft. fcty., switch, N. W.; will div. BARRY & DOYLE. State 2905.

3,000 FT., HEATED AND SPRINKLERED. daylight space, to sublet; near Roosevelt-rd. and Blue Island-av. Address N K 239, Tribune.

FLOORS, 3,000 TO 60,000 SQ. FT.; WAREhouse or mfg.; ex. lt., tr.; at Chicago L; switch. 4860 S. Halsted. Boulevard 4444.

FOR LEASE—1 STORY DAYLIGHT BLDG.; belt switch; early possession. VAN VLISSINGEN. Ran. 4042.

2,700 SQ. FT. MANUFACTURING SPACE. 2062 Elston-av. Brunswick 2533.

TO RENT—1 STORY BLDG., 3,000 SQ. FT.; electric light; cem. floor. 2617 W. Harrison.

TO RENT—BUILDINGS.

TO RENT—STORE AND BASEMENT, 56X150 ft., 26-28 N. Clinton-st., opposite N. W. depot. Also several offices on 2d floor. Telephone Randolph 4913, or broker.

TO RENT OR SALE—CONCRETE SPKLD. bldg., 46,000 sq. ft., Near No. Side; lt. 3 sides; close to L and surface lines; attr. rental, or wil sell at bargain. Randolph 2311.

TO RENT—150 W. AUSTIN-AV., NR. Field's Mart; 3 story brick, 46x100. OGDEN, SHELDON & CO., Franklin 7358.

22 R. BLDG., IN LINC. PK. DISTRICT, FOR school, artist colony, club, or home; will divide. Address A. J., 2635 Hampden-ct.

DANCING SCHOOLS.

CHICAGO ACAD'Y DANCING

School for beginners. Daily. One private lesson, $1. Special course 26 lessons, $5. 12 lessons, $3. Lady and gent. instr., orches. nightly. 400 S. State-st., 6th Flr. Childs Bldg.

CLARITA IMPERIO SCHL. OF DANCING. Spec. ballet class, $6 mo. Tap, castanets, acrob., orient., hula. 400 S. State. Har.0267.

SUMMER RATES, COMPLETE COURSE TAP, ballrm., etc., $5. Thomas.162 N.State.R.1509

MOVING AND STORAGE.

SAVE MONEY BY MOVING THE MODERN, new Bristol way—cuts cost, eliminates damage; estimates free. Bristol's Storage Co., 3313 W. Madison. Ph. Kedzie 0341.

LONG DISTANCE MOVING — LOADS INsured. Work guaranteed. Associated Movers. 6805 South Chicago-av. Wentworth 2447.

WANTED—LOAD FURN. OR MDSE.; GOING east about June 15. Radcliffe 4031.

COLLECTIONS.

COLLECTIONS EVERYWHERE—No collection, no charges. Cash for notes, mtgs., and accounts. United Mercantile Svc. of America. 140 N. Dearborn. Central 8466.

FLORIDA ACCOUNTS.

Charge only actual collections. Southern Credit Bureau, 205 Zack-st., Tampa, Fla.

PRINTING MACHINERY AND SUPPLIES.

7X11, 10X15, 12X18 GORDON, N. S. MILLer, new type, stands, cabinets, etc., cheap. Call today. 1679 Milwaukee-av. Arm. 0911.

WANTED—22 OR 25 IN. LEVER PAPER cutter. Address E H 271, Tribune.

OFFICE DEVICES.

COMP. PRINTING MULTIGRAPH, PERF. cond. Reasonable. Address D 456, Tribune.

MULTIGRAPH, $50; ADDRESSOGRAPH, $40; Dictaphone, $25. 190 N. La Salle-st.

REAL ESTATE FOR SALE.

APARTMENT BLDGS.—SOUTH SIDE.

BUY THIS FROM OWNER.

Most desirable 2 apt., 6 and 7 lg., lt. rms.; new dec.; elec. refr.; 2 car brick garage, in Washington Park sub., restricted loc.; subj. to $10,500, 6% straight; no payments for 3 yrs.; will take $8,000 for equity. Call Midway 6655.

BRICK 2 APT., $6,500; 4-5 ROOMS; NEW furnace; A1 cond. 4157 Berkeley-av. C. W. Huff & Co., 1348 E. 55th. H. Pk. 2215.

SACR. BEST BARG. IN CITY—MOD. 2 FLAT brk., h. w. ht., large lot; Washington Pk. at Evans-av.; ex. trans.; no trade. Lawn.0722.

5 FLAT ENG. BSMT. BLDG., 5 LG. RMS., sun par., pri. pch.; stm. ht. 1st apt. vacant. Barg. 6037 Rhodes-av. Own. Bev. 6807.

BY OWNER, 2 FLAT, SO. SHORE; 5-5 RMS. 3 yrs. old; built by owner; many extras; sac. $13,500. 8413 Paxton. Sag. 2765.

APARTMENT BLDGS.—NORTH SIDE.

2247 MORSE-AV.

Modern 2 apt. bldg., 5 rms. and sun p. each; splendid loc.; at bargain. Cent. 3204.

BIG BARGAIN—IN YACHT HARB. DIST.; 50 furn. kitch. apts., E. of Brdwy.; cash and accept trade. Address D 465, Tribune.

30 APARTMENT, WILSON-AV. DISTRICT, furnished; 1 block from lake; bargain; accept trade. Address D 520, Tribune.

APARTMENT BLDGS.—N. W. SIDE.

2 Flat Brick—$11,500

5829 N. Merrimac.

Building 2 yrs. old. 6 and 6 rooms. Hot water ht. Oak trim.

PHONE MR. BRETTMAN. STATE 1340.

2 STORY NEW BRK. BLDG.—6 RMS. EACH. 2 car gar.; Logan Square; cost $18,000; price only $15,000; cash $1,500, bal. easy terms. Landfield. State 3368.

FOR SALE—HOUSE AND TWO LOTS; 2 SIX room flats, 3 garages. Across from ST. PHILOMENA CHURCH. ADDRESS, 1916 N. Kedvale-av.

3046 N. KOSTNER—OWNER WILL SELL new 2 apt., 5 and 5 rms.; English architect; real bargain. Palisade 9781.

21 APTS., 3 STORES COR. NEW LOANS just comp. $98,000; cash, $20,000 handles. Will trade. Ph. owner. Beeley 5294.

APARTMENT BLDGS.—WEST SIDE.

FOR SALE—AUSTIN 6 FLAT, 36 R., 50 ft., 5 brick garages; rental $6,500; all rented; $10,000 down, bal. 6%, terms. Price $46,000. Address E A 278, Tribune.

MODERN 60 APT. BUILDING, 2-3-4 ROOM units; 96% rented; income $41,000; blvd. corner. Will make close deal. E. Jansson. State 4670.

BUSINESS PROPERTY—SOUTH.

NR. WORLD'S FAIR HOTEL.

Lake Park-av., near 48th; 45 rms. comp. furnished; lot 55x172; 3 story brick; steam heat; annual income $10,000; price cut to $43,000. Phone Engdahl. Normal 3676.

BARG. BUS. COR., $13,000.

N. E. cor. 59th-May; 2 stores; br. bldg.; barn-gar.; trd. or terms. Owner. Nor. 3676.

HOUSES—SOUTH SIDE.

MUST BE SOLD.

Six rm. Spanish and English type bungs.; steam heat, studio living rooms; elec. refg.; price $8,950; cash $1,000. See agent on premises at 101st and Morgan, or Chas. V. McErlean, 1546 W. 87th-st. Beverly 7800.

SACR. BEAUT. 6 RM. BRICK RESIDENCE in garden home; large 30x200 ft. lot; furnace ht.; price $6,500; down payment $1,000, balance as rent. See 8840 S. Wabash-av. Owner. Beverly 8662.

A REAL HOME AT WORKINGMAN'S price; 2 sty., 7 room house, 50 ft. lot, 1 car gar.; $7,250; only $500 down, balance $47.50 month. Near 90th-Racine. Bartholomew O'Toole. Beverly 7275.

TALK OF SOUTH SIDE.

You must see these 6 rm. homes of charm, comfort. 9019 May-st. You must see this today. Open 2-5. Builder.

SAC. NEW BEVERLY 5 RM. BRICK BUNgalow; st. ht.; side dr.; G. E. refrig. Price $7,500; down payt. $500, bal. as rent. Owner. 1802 W. 103d-st. Beverly 8662.

SACRIFICE—$4,500—5 ROOM RESID. EX. COND.; FURN. HT.; NEW roof, gar.; cozy interior. 7205 S. Green-st.

HOUSES—SOUTHWEST SIDE.

HERE IS YOUR OPPORTUNITY to buy a beautiful home. I am asking only $100 cash and monthly payments just like your rent. Want to sell to party who has steady position. Address P P 423, Tribune.

HOUSES—NORTH SIDE.

Pr. $2,950—Cash, $500

A new modern 2 story, 5 room frame residence; easily worth $5,500. THIS IS POSSIBLE ONLY BECAUSE WE ARE LIQUIDATING. Agent on premises Friday, Saturday and Sunday at 11235 S. Central Park-av., or F. Brown, Canal 5292.

A $12,000

GIFT TO SOME ONE.

Worth $35,000, will sell for $23,000; mortgaged for $12,000, to run 5 years; a 7 rm. home, excellent condition. Open for inspect. Fri., Sat., and Sunday. 1628 Touhy-av. Owner.

$1,500 CASH [BARG.] BUYS 5 AND 6 RM. brk., 2 car gar. 5723 N. Fairfield-av. Owner on prem. Sunday. Longbeach 7467.

HOUSES—NORTHWEST SIDE.

NEWLY DECORATED 6 RM. BRK. BUNG.—Overlooking 60 acre park and 9 hole golf course. Furnace ht., glazed sleeping porch. Lot 30x125; street and alley paved; 2 car garage; close to transp., stores, schools, churches, etc. Should be seen to be appreciated. Must sacrifice, $8,500, $500 cash, balance to suit. Owner, 2517 Meade-av., 10 a. m. to 4 p. m., today or phone Ave. 3318.

BUILDER MUST SAC

new 5 rm. oct. frt. bung., mod. in every respect, h. w. ht.; choice loc. on N. W. Side; only 3 left; will sell at sac. for best offer; terms to responsible party. Come out today with deposit. Key at 4326 Iowa-st., 1 blk. north of Chicago-av.

PRICE, $7,950—CASH, $300.

5 rm. octagon new brick bungalow; glazed sleeping porch, hot water heat, very modern; streets paved; good location; monthly payments like rent. Builder, telephone Keystone 8855. 3234 Elston-av.

BUILDER WILL SACRIFICE $6,750 NEW brick bungalow; octagon front, art glass windows, 5 large rooms, tile bath, hot water heat; near public and parochial schools; $7,250, $1,350 cash and take deed. VOGEL, 6543 IRVING PARK-BLVD.

OUR 4 ROOM COTTAGE WITH BATH; large lot; paving, sewer, and water in, all paid; on Grace-st. 1 block school. Price $2,900; $200 cash, $25 a month. Address N K 110, Tribune.

9 RM. HOUSE IN HEART OF IRVING PK. 50x155 lot; rms lge., lgt. and homelike; 5 bedr.; closing estate; $9,500; $1,500 cash. RALPH W. BEESLEY, 4219 Irving Pk.-blvd.

5 ROOM HOT WATER HEATED HOUSE. And one car garage; on large lot, near Crawford, Montrose, and Elston; price only $5,950; small down payment. Juniper 1030.

$8,900—NEW 6 RM. BRICK HOME; H. W. ht.; 1 blk. to street car, schools, churches, park close by; easy terms. Inq. 5600 Fullerton-av., open until 9 p. m.

8 ROOM BRICK HOUSE.

New basement, h. w. heat; 2 car gar. Can be changed to 2 flat. 2024 N. Keeler-av.

VERY MOD. LARGE 6 RM. BRICK BUNG.; st. and alley paid; 2 blks. to car line and steam trans.; barg., $6,950; $500 cash. E Z terms. 5530 Belmont. Pen. 4488.

MUST SELL

$10,000 mod. 5 rm. brk. bung., h. w. h., lot 30x125, $8,500; $2,500 cash. Berk. 8081.

5 RM. OCT. BRK. BUNG., H. W. HT., GAR., st. paid; nr. car line; $8,500; cash, $1,000. ADVANCE REALTY CO. 4016 Irving Pk.

NEW 5 RM. BRK. BUNG.; $4,300; $300 cash, $35 mo. Call Merrimac 9552.

VACANT—SOUTH SIDE.

BEAUTIFULLY WOODED ACRE HOMESITE.

Exceptional opportunity, 100 ft. frontage on State rd.; good location for permanent home or summer estate; $170 cash and $8 per mo.; write for free trans. to inspect. Address M C 271, Tribune.

SICKNESS FORCES SALE OF ONE OR ALL of 7 lots well located, at bargain prices; will take $1,200 per lot; worth twice. Saginaw 7777.

N. E. COR. RHODES-AV. AND 84TH-ST., 60X170, zoned for apts.; clear. Make offer. T. J. Jones. 1528 S. Cicero-av., Cicero, Ill.

VACANT—SOUTHWEST SIDE.

FOR SALE—60 FT. LOT, NR. 87TH-ST. airport; $400; terms; clear title. Address N T 334, Tribune.

VACANT—NORTH SIDE.

60X125 FT. ALLEY—COR. APT. SITE ON Sherwin, E. of Calif. Owner. Gra. 1273.

$1,000 EQUITY—GOOD $2,000 IMP. RES. lot, N. S. $600. Address F 236, Tribune.

VACANT—NORTHWEST SIDE.

CHOICE N. E. COR. ALDINE-CALIFORNIA. Barg. if taken at once. Graceland 1090.

SELL CHOICE CORNER ON DIVERSEY and Kilbourn; bargain. Graceland 1090.

REAL ESTATE—MFG. PROPERTY.

OWNER SACRIFICES.

1 story truss roof fcty., 5,000 sq. ft., 3120 Clybourn-av. Immediate possess.; make liberal deal for quick sale. State 8122.

FOR SALE—5 STY. MILL SPKLD. BLDG., 80,000 sq. ft., cor. car line st.; 2 elev., etc. Chandler & Montague. Randolph 1828.

FOR SALE—VACANT; ANY SIZE ON switch; N. W. Side; will finance building. Van Vlissingen. Randolph 4042.

REAL ESTATE—AUSTIN.

$19,000—CUT TO $16,000.
Austin-blvd., Near Madison.
SUN PARLOR 2 FLAT. H. WATER HEAT. WIDE LOT. GARAGE. AUSTIN 6228.

REAL ESTATE—SUBURBAN—SOUTH.

Beverly Hills.

6 Rm. Brk. Bungalow, $7,500

50 ft. lot; nr. trans., stores, etc.; sm. dowp payt. bal. arranged to suit. Bev. 9820.

BEVERLY HILLS PROPERTY. J. WM. HOWARD & CO. 10 S. La Salle-st. 1767 W. 95th-st.

FORCED TO SELL MY HOME — MAKE offer; come and see. 10114 Oakley; own.

Blue Island.

GOOD WORKINGMAN'S HOME, BLUE ISland, 5 rm. and bath; furn. heat; nr. I. C. bus and R. I.; $200 cash, $45 per mo. Address M T 146, Tribune.

Flossmoor.

MY 100 FT. RESTRICTED LOT, PAVED and impr. paid; conv. to school; price cut to bone; terms. Address N J 329, Tribune.

REAL ESTATE—SUBURBAN—S. W.

Elmore's Poultry Farms
THE LARGEST
CO-OPERATIVE POULTRY COLONY IN THE STATE.

With all city conveniences, at Tinley Park. Over 400 people now living on these farms and making money during their spare time. 45 minutes from the loop; 2½ blocks from the station.
Call, write, or phone Franklin 2650 for free round trip ticket.
Elmore Real Estate Imp. Co.,
ROOM 900, 100 N. LA SALLE-ST.

HOME ON 4 ACRES,
$1,875—$300 CASH.

New 4 rm. hse. on 4 acres of high black land; fine location, 300 ft. of frontage on hard road 1 blk. from State Hwy.; close to school and business center, express service to loop; write at once to see this bargain; total price $1,875, $300 cash will handle; bal. like rent. Address M C 290, Tribune.

5 ACRES CHEAP,
$100 CASH.

$210 per acre buys my 5 acres of rich black, well drained soil just off State Hwy. on hard rd.; 2 blks. to school; express service to loop; total price $1,100, terms $100 cash and $10 per mo. Address M C 267, Tribune.

House & Chicken Business,
$500 CASH.

Complete with 200 chickens. New double constructed hse., large insulated poultry plant on high ground; gas, elec., and running water; on hard rd. 1 blk. to State Hwy.; 4 blks. to station and business center; good suburban service to loop; total price $4,775, $500 cash and $45 per mo. Address M F 148, Tribune.

2½ Acre Chicken Farm, Com.
$3,850, ON E-Z TERMS.

New 3 rm. house with in-a-dor bed; 20x30 chicken house complete with 200 grown hens on fine 2½ acres; on hard road, 1blk. from Natl. highway; have co-op. marketing plan; can show any time. Address M C 200, Tribune.

WILL SELL POULTRY FARM SITE, 98 ft. frontage; lge. enough to raise chickens to help pay for a home right in largest co-op. poultry farm sec., near station; gas, elec., water, etc.; $585; $25 down, $10 per mo., co-op. buying of feed and marketing of eggs incl. Address E P 115, Tribune.

FREE ROUND TRIP TICKETS TO ELMORE'S POULTRY FARMS at Tinley Pk., 2½ blks. from station. Call Franklin 2650. ELMORE REAL ESTATE IMP. CO., 100 N. LA SALLE, ROOM 900.

REAL ESTATE—SUBURBAN—NORTH.

Evanston.

UNUSUAL OPPORTUNITY.

Owner leaving town—must sell rustic brick house in exclusive wooded residential section —3 bedrooms, 3 baths, nursery or den, garage, large rear screened porch; ideal for couple with child. Awarded architectural prize 1928. If you want a strictly modern and delightfully "different" home, this will please you. $20,800 for quick sale. Phone UNiversity 4708.

WILL SACRIFICE

Evanston brick residence, tile roof, 9 rooms, 3 baths, oil burner, maids' quarters 3d floor; corner, 60x165; attached brick 2 car gar.; nr. trans. and schools; owner leaving city. Call University 8748.

FOR SALE—DESIRABLE 7 RM., 2 BATH brick resid. on well wooded lot in quiet block nr. lake, good school and transp.; out-of-town owner orders us to sell at $20,-500. Hokanson & Jenks, Inc., 513 Davis-st. Greenleaf 1617.

MUST SELL MY 2 APT.

Modern, brick; good location; large, light, airy 6 room apts.; English basement; hot water heat; gas ranges; refrigerator; sideboards; lot 37x145; price $14,750; easy terms. Address K J 393, Tribune.

CHOICE EVANSTON HOMES— QUINLAN & TYSON, INC., Rogers Park 2617. University 2600.

SEE US FOR BARGAINS IN HOMES. JOHN F. HAHN, INC., 1619 SHERMAN-AV. ROGERS PARK-5115.

EVANSTON PROPERTIES FOR SALE— JOHN F. HAHN, INC., 1619 SHERMAN-AV. ROGERS PK. 5115.

COMFORTABLE 7 ROOM HOUSE; ALSO 3 bedrooms 3d floor; 2 car garage; near L. bus. 1138 Oak-av., Evanston. Univ. 9440.

FOR SALE OR RENT—HOMES AND APTS. on North Side. SMART & GOLEE, INC., 1564 Sherman-av., Evanston. Rog. Pk. 0672.

Glencoe.

810 GREENLEAF-AV., GLENCOE, 10 RMS., 3 baths, 2 car garage, lot approx. 195x 300, beautifully landscaped. Owner on premises. Phone Glencoe 49.

NORMANDY BR., 4 BEDR., 3 BA.; BEAUT. wded. lawn; 90x200; carpet, drapes incl. Beach 1 blk. Bills Realty, Wilmette 3740.

Highland Park.

Homes, Acres or Lots For Sale

Beautiful 8 rm. stone and cement home, 3 blks. from school, 8 blks. from C. & N. W. station.
Beautiful wooded property, all improvements, no assessments. To see this property leave Green Bay-rd. at Lincoln-av. School, go west 1 blk. on Bobolink-rd., then south 1 blk. to Brittainy-rd., then west to 32 Brittainy-rd. Apply to Ames W. Ross, 32 Brittainy-rd.

CHARMING NEW RESIDENCE, OR WILL build and finance on attractive wooded lot. Metropolitan District Realty Trust, 79 W. Monroe-st. Randolph 8200.

Hubbard Woods.

5 BEDRMS., 2 BATHS, GAR., DRIVE, WAT. heat, oil; perfect cond. Now $16,500; tms. KROLL & SMITH, 504 4th-st. Wil. 500.

Lake Bluff.

SMALL HOME—WOODED LAWN, OVERlooking lake, $12,000. Call or write owner, 715 Center-st., Lake Bluff.

Wilmette.

OWNER LEAVING CITY.

Offers new Chestnut-av. home, 8 r., 3 baths, oil ht., 2 car gar., 75 ft. wooded lot. Barg. to interested party. Ph. Wilmette 1837.

NEW 8 RM., BRICK; TILE ROOF, 2 TILE baths, tile kit., brkfst. nook, 2 car brk. gar., near trans.; reduced from $22,500 to $18,500 for quick sale. WILMETTE REALTY CO., 513 4th-st. Wilmette 192.

FOR SALE—5 RM. ENGLISH COTTAGE, fine trees, lawn, location; 50x183; best trans., $12,500. Rent, $95. Drapes, ice box, stove incl. 1436 Forest-av., Wilmette.

GENUINE BARGAIN—EAST SIDE 7 ROOM house, 2 car garage. McGuire & Orr, 1503 Chicago-av., Evanston. Tel. Rog. Pk. 0053.

Winnetka.

DUTCH COL. 5 BEDRM., 2 BATH SL. SUN porches, 3 fireplaces, oil burner, Kelvinator, metal weather strips, 14 closets; garage; 60x 150; beautifully landscaped; nr. trans., lake, schools, churches, park. Owner moving east. Winnetka 1771.

FOR SALE—OR RENT—LGE. AND SMALL homes on North Shore. MOUAT & FLAHERTY, 1177 Wilmette-av. Wil. 273.

Miscellaneous.

NORTH SHORE HOME.

New England home, a beauty; 5 rms., living pch., vestibule, tile bath, space for 3 additional rms. in unfinished 2d fl.; English wood burning fireplace. French doors, linen closets, clothes chute, kitchen cabinet, porch and house screened. Full bsmt.; atm. ht.; hot water heater; laundry tubs, concrete floored garage; landscaped; lot 50x140; all modern improvements; best construction; white painted shingle finish; green roof, blinds, window boxes; insured for 3 yrs.; ½ mi. from inland lake and golf course at Mundelein; North Shore trans.; a home for home loving family; $9,000, liberal terms. Call Riverside 6314 or Mundelein State Bank.

FOR SALE—WOODED 5 ACRE BLOCK BIG as 40 city lots, incl. 4 corner locations, near fast growing north side suburb. Restr. dist., fine for investment or use as estate. To make quick deal will accept $1,500 down, bal. terms, total only $5,500; will figure less than $150 a lot. Will show by appt. No brokers need answer. Address M B 555, Tribune.

OWNER LEAV. STATE, SAC. 3 RMS., bath, gar.; colonial; all conv.; 42 mi. n. of Chgo. nr. L. Mich. Address F 283, Tribune.

REAL ESTATE—SUBURBAN—N. W.

Arlington Heights.

1¼ ACRES FRONTING MACADAM RD.; high land; black soil; ideal for chickens or rabbits; $850; terms. State 3861.

Des Plaines.

RESIDENTIAL CORNER 46X132 FT., ONLY $1,445; $300 cash will handle. Address N M 205, Tribune.

Palatine.

300
PULLETS
PAYS FOR AN INCOME HOME IN POULTRAREA.

Complete house, outbuildings, stock and service. Co-operative marketing and buying. $3,175 and up; your terms. Address F B 76, Tribune.

REAL ESTATE—SUBURBAN—N. W.

Park Ridge.

ENGLISH TYPE COLONIAL— Spacious living rm., dining rm., breakfast nook, kitchen, 3 bedrooms, tile bath; practicaly new; a real buy at $15,500. FRED I. GILLICK, Phone Park Ridge 777.

BEAUTIFUL PARK RIDGE HOMES— Also choice lots. L. A. KINSEY & SON, Courtland and Peterson-av. Central 7780.

MUST SACRIFICE MY 50 FT. LOT. ALL impr. in; close to sta.; for $1,000; $150 cash, $10 mo. Address N K 163, Tribune.

EQUITY IN CHOICE LOT ON VINE-ST., nr. Peterson-rd. Inq. Albany 5619.

Miscellaneous.

BUYER MAKES PRICE.

Must sell my 50 ft. lot in exclusive Northwest subdivision. All improvements in. Buyer makes price. Address K F 182, Tribune.

REAL ESTATE—SUBURBAN—WEST.

Berwyn.

MY NEW 5 RM. BUNG., 2 CAR GAR., H. w. h.; cost $9,750. Will sell $8,950; $1,500 cash. See owner, 1410 Wisconsin-av.

FOR SALE—LOT 33X123. CHEAP. 3530 S. Gunderson-av.

Elmhurst.

I MUST SAC. MY 50X167 FT. LOT IN Elmhurst. Paved st. Worth $2,500; will sell for $1,250; also have 80 ft. Lake-st. frontage in Elmhurst estates, at less than ½ price, cash or terms. Address J K 592, Tribune.

WIDOW OFFERS GOOD 6 RM. FRAME bung. close to trans.; gar.; large lot, shrubbery, etc.; $6,000; $500 cash, bal. easy. J. W. REEDY, St. Charles-rd. Elmhurst 2660.

NEW 6 RM. MOD. HOME, 2 CAR GAR.; all improv.; 1 ac. wooded; price $7,500. Myers Organ., Lake at Melrose-av. Elm 2025.

A REAL BARGAIN—5 RMS.; SMALL DOWN paymt.; 2 blks. depot and stores. Also 6 room. 450 Hill-av. Phone Elmhurst 3269.

NEW 2 STY. BRK. 6 RM. HOUSE; 50 FT. lot; fine location; A1 trans.; hot water ht.; $11,500, $4,000 down. Elmhurst 3000.

La Grange.

WILL SACRIFICE $6,000 EQUITY IN $17,-500 7 rm. residence for $2,500 cash. 515 S. Waiola-av., La Grange, Ill.

Oak Park.

6 R. Frame Hse., 2 Car Gar.

36 ft. cor. lot, nr. Columbus Pk., N. of the "L." H. W. Ht. Pr. $8,150; Cash $1,500. James, 914 Gunderson. Euclid 1893 or Austin 9312.

$19,000—CUT TO $16,000.
Austin-blvd., Near Madison.
SUN PARLOR 2 FLAT. H. WATER HT. WIDE LOT. GARAGE. AUSTIN 6288.

7 ROOMS WITH TILE BATH; TOILET AND lav. 1st fl.; near "L" and surface transp. Price $9,500. Only $2,000 cash. F. A. HILL & CO., INC., 1107 South-blvd. Austin 0131. Euclid 6900.

$11,500 BUYS 6 RM. H. W. HEATED RESIDENCE in good N. Oak Park loc. Sun parlor. REAL FIREPLACE. $2,000 cash or offer. F. C. PILGRIM & CO., 5637 W. Lake-st. Austin 1680. Euclid 380.

Braese Realtors. Euclid 265.

Fine 5 rm. house; 2 bedrooms; A1 location; 50x180; garage, side drive; $10,500. Terms.

River Forest.

WONDERFULLY ATTR. ENGLISH BRICK and stone house on beau. avenue; slate roof; hot water heat [oil]; charming living rm., fireplace, canvas walls throughout; 2 lovely colored tile baths, sun rm., breakfast rm., slp. pch.; all latest ideas in mod. construction; 3 car gar.; lot 50x262; large street; price $35,000; terms. MRS. F. E. DONLY, Realtor. Forest 2305, 604 Ashland-av., River Forest.

OWNER TRANSFERRED, CUTS PRICE from $21,000 to $16,500 on attr. 4 bedrm. house. Wonderful environment; large living rm.; fireplace, sun parlor; hot water heat; beau. landscaped lot 50x200; loads of perennials; large street. Gar. Conv. loc. Terms. Mrs. F. E. Donly, Realtor. Forest 2305, 604 Ashland-av., River Forest.

Westchester.

WE HAVE
MILLIONS
OF
DOLLARS
FOR
HOME
BUILDING
WE FURNISH
90 TO 95
PER CENT
OF THE TOTAL
COST OF
BUILDING
AND LOT

and give you a wonderful new, modern brick home ready to move in. Now you can own your own

BUNGALOW
RESIDENCE
OR 2 APARTMENT

with all the up-to-the-minute improvements, in a beautiful restricted zoned home community where millions have been spent.

All Improvements In. Lake Michigan Water.

2
"L" EXPRESS
STATIONS
CLOSE TO THESE
HOMES
EXPRESS TRAINS
TO LOOP EVERY
FEW MINUTES
DAY AND NIGHT

As our present supply of buildings will be taken up quickly at these terms and prices, we urge you to make your selection

NOW.

COME TODAY
OFFICE OPEN
EVERY DAY
INCLUDING SUNDAY
9 A. M. TO 9 P. M.

Take Westchester Garfield Park L to Harrison-st. station [Westchester], walk east and south to building, or drive on Washington-blvd. to Harlem, south to Roosevelt-rd. and west to Zelosky's Westchester.

Wm. Zelosky Co.
Established 36 Years
111 W. Washington-st.
Franklin 4646. Austin 5829.

Wheaton.

BEAUTIFUL 2 STORY, 5 ROOM HOME with 5 extra lots, paved st.; worth $20,-000; must be sold for $12,500. Address K E 491, Tribune, or phone State 6644.

REAL ESTATE—SUBURBAN—WEST.

Riverside.

NEVER BEFORE

such an opportunity; owner leaving, must sell this week, beaut. brick insulated home; sun. par., breakfast rm., large liv. rm., din. rm., 2 bedrms., bath on 1st floor; 3 rooms on 2d fl.; plastic art decorations; gas or coal h. w. ht.; 2 car gar.; parklike grounds. Sunken garden, etc. Furnished if desired; will sell at almost 50% of real value. A chance of a lifetime for real buyers. 343 Bartram-rd., Riverside, or MARTINEK, 6508 W. 22d-st., Berwyn.

6 ROOM BUNGALOW, $9,500.

Lge. and sun lit rms., natl. firepl.; oak flrs. and trim; hot water heat; beaut. wooded and landscaped lot; bung. has $5,-000 1st mortg.; if you have cash for bal., best buy in village.
HENRY A. MILLER, REALTOR. Main ofc. N. of Riverside depot. Ph. Riv. 5656

Villa Park.

CASH TALKS LOUD HERE!

Real sac. at $5,950 for this choice loc., east frt., 6 rm. home; nat. firepl.; porch; big lot, 50x187; flowers, shrubs, fruit and shade trees; now rent $55; 2¼ blks. elec. sta. and stores. Owner must have $1,500 quick, bal. your terms. C. H. TEFFT & CO., 5 E. Park-blvd. V. P. 1922.

Western Springs.

DISTINC. NEW 5 RM. BUNG.; 60 FT. LOT; gar. 4048 Clausen, $11,000; small down pay., bal. like rent. Owner, La Grange 730.

Miscellaneous.

WILL SELL OR RENT LOTS ON WEST Main-st., St. Charles, on Route 64, 104 ft. frontage, suitable for gas station and stand and truck farm. Phone 42 St. Charles or call at 403 S. 6th-st., St. Charles, Ill.

FOR SALE—OWNER WILL SACRIFICE GArage home, 20x24, and lot 50x250; near Wheaton; $850; $300 cash and reasonable monthly paymts. Address S M 271, Tribune.

REAL ESTATE—ACRE PROPERTY.

REAL OPPORTUNITY.

140 acres of subdivision property on beau. St. Joe river and Niles highway; transp. with sta. on property; partly subdiv.; 42 lots, clear; sacr. for cash or exch. for Chi. or vic. impr. and add cash. Give full details in first letter to receive consideration. Address N H 131, Tribune.

CHICKEN FARM.

4 rm. house, large chicken house, close to Lake-st.; price $5,500, $750 cash. GRAFE, 117 N. YORK-ST., ELMHURST.

$80 CASH— Half acre chicken farm; balance terms. Call at 5926 Milwaukee-av.

FOR SALE—5 AC. ON SIMPSON-RD., N. W. of LOOP; south of Palatine. Price $450 per ac. Address M P 482, Tribune.

MUST SELL TEN ACRES CHOICE WOODland near Crown Point, Ind. Gary 41301.

REAL ESTATE—SUMMER RESORTS.

CEDAR LAKE, IND.

Only 40 miles from Chicago; a pleasant 90 minute ride; concrete roads all the way. We have the best lots and cottages at the lake. Lots $75 and up, cottages $700 and up. Come out any time, 2 offices at lake. Open every day.

CEDAR LAKE REALTY CO.,
806 W. 67th-st. Phone Englewood 8148.

FOR SALE OR EXCH.—5 RMS., 6 RM. EFficiency, city built summer home; ideal for year 'round use. Electricity, gas, etc. Water available. Full basement. New, unused. Two blks. to beach, only 75 min. to loop. Built on large hillside lot, with fine shade trees and garage. Owner will accept up to $3,500 in vacant or impr. real estate as down payment. Bal. liberal terms. Address M B 531, Tribune.

ON DECORATION DAY SEE
CROOKED LAKE OAKS.

Drive out River-rd. or Milwaukee-av. to Lake Villa, Ill., only 47 mi. N. W.; RESTRICTED LOTS AS LOW AS $195; terms; electricity, graveled roads, etc.; American neighbors.
J. F. BUTLER & CO., 22 S. CRAWFORD.

Lake Michigan Home Sites.

Only 3 riparian locations at $50 per ft. left in Marquette Woods, ½ mile of Lake Michigan frontage; 6 miles south of St. Joseph; your home can be built and ready for July; finest beach, trees and neighbors. For details address W. J. Milroy, New Buffalo, Mich., or phone State 9897 week days.

Beautiful Summer Home.

Sacrifice; city conveniences; completely furnished; large living room, 6 bedrooms, porches, garage, ice house, 3 fine boats; must be seen to appreciate; owner on premises week-end; Crawling Stone Lake, Lac du Flambeau, Wis. Inquire Yeschek's Lodge or Phone Longbeach 2734.

ORTSEIFEN HOME ON OCONOMOWOC lake, high grade, consisting of living, din., breakfast, 5 bedrooms, study 3 baths, kitchen, boathouse with bungalow apt. above, 2 car garage with workroom; beautifully landscaped. For inspection see Fred Saxe on premises or at Okauchee, Wis., or George Ortseifen, 53 W. Jackson-blvd., Chicago, Ill.

NEW SUMMER COTTAGE.

Large airy rooms, screened sleep. porch, on big lot; between 2 lakes; fine beach, best fishing in Illinois; 45 miles, concrete all the way. $950; easy terms to responsible party. Standard plan, ten days delivery. Gentile. Address N H 418, Tribune.

LAKE GENEVA—NEW, MODERN SUMMER homes for sale; beautiful beach, electricity, fireplace, running water, etc.; also lake front and wooded lots; greatest values in the country on easiest terms. Investigate now and avoid regrets later. Cedar Point Park, Williams Bay, Wis., or phone A. J. JAEGER, Grace, 3110.

6 RM. FURNISHED HOUSE.

40 acres, lake frontage; pier, bathing, fishing, boating; room for 3 families, amble space for add. cottages on Marshall Lake, 8 mi. west of Conover. Barn space for 4 cars; splendid loc.; $3,500, terms. W. R. SCHUSSLER, Com. 2800, 9435 Langley-av.

LONG BEACH, IND.—ENGLISH COTTAGE, 6 rooms, 2 baths, completely furnished, including Frigidaire, furnace, hot water heater; situated on 3 lots; beautifully landscaped; very reasonable. J. S. Van Leer, 208 S. La Salle-st., Chicago. Phone Franklin 5947 or Michigan City 2218.

SOFT DRINK CONCESSION.

South shore Delavan Lake, Wisconsin, suitable for soft drinks, redhots, etc. Gas and electric light installed. Phone Delevan 967R1 or 907M.

MUST SELL MY 50 FT. LOT, 3 BLKS from Sand Beach on Diamond Lake; 38 mi. from Chgo.; 1 mi. from Skokie Valley Station; sewer and water in and paid for; $500 cash, or $550 on easy terms. Address L N 48, Tribune.

RESORT OR SUMMER HOME, 100 MI. CHIcago; large, old Dutch colonial 12 rm. house; elec.; 2 acres, beau. wooded and orchard, on 12 mi. lake; good fish.; swim; nr. business; compelled to sac. $6,500; need money. Owner, A. August, 6442 N. Leavitt.

COME OUT TO DELAVAN HIGHLANDS this week-end and see the wonderful bargains we have in summer resort lots in our beautiful restricted subdivision. Jos. Donat, owner, 2100 Clinton-av., Berwyn, Ill.

Bargain, 3 Rm. Cottage, $600.

New, worth double; owner must sell; sand beach, fishg., huntg.; 89 mi. Chgo. No trades. Agts. wtd. Terms. Address N T 499, Tribune.

SILVER LAKE, WIS.

Must sell cheap, beau. waterfront lot, only 49 mi. from Chicago; gas, elec.; best trans.; easy terms. Box 6, Silver Lake, Wisconsin.

FOR SALE OR RENT—FURN. 5 RM. COTtage; gas, elec. and water; 2 screened pchs. J. B. Headsten, Glen View Lodge, Sheridan Beach, Stop 9, Mich. City, Indiana. Reas. or tel. Sunnyside 4577.

BEAUTIFUL WOODED WATER FRONT lots, established resort in the desirable Lake Geneva region at $250, terms. Address N K 429, Tribune.

PAW PAW LAKE.

Beautiful wooded lot, nr. lake and golf course; terms. Address N Y 349, Tribune.

BEAU. 50 FT. WOODED LOT NR. LAKE Catherine and Antioch. Bargain. Need $100; bal. $10 monthly. Address M H 206, Tribune.

BARGAIN — SMALL COTTAGE, 4 LOTS, fully equipped for summer or winter. Inq. Sonnenberg, Monon Depot, Cedar Lake, Indiana, or phone Calumet 2304, Chicago.

LAKE GENEVA, $4,500 6 ROOM FURnished cottage; bath, electricity, fireplace, pier, boat; large lot; nice trees; sacrifice. Address N J 330, Tribune.

NEW COTTAGE ON FOX RIVER; FIREPL., screened porch; wooded lot; farm. priv.; fresh cream, eggs; 46 miles northwest; terms. Address G F 474, Tribune.

FOR SALE—IMPROVED LOT ON BEAUTIful lake, 40 miles from Chicago; good transp.; price $295; easy terms. P. ARENSON, Rm. 1260, 33 S. Clark-st. Cent. 5950.

WILL SELL CHEAP OR TRADE BEAUTIfully wooded summer homesite in southern Wis., only 50 mi. from Chicago; all improv. Address N T 489, Tribune.

RESTRICTED, WELL WOODED RIVER FR. lot. Last chance in this territory. A. Stewart, 207 E. Illinois-av., St. Charles, Ill. Phone 245R.

NEW 3 RM. COTTAGE; PCH.; ON FINE lot. Price $645; $130 down. Koontz Lake, Ind. Address C 324, Tribune.

LAKE GENEVA ATTRACTIVE FURNISHED cottage fronting lake, isolated, $2,500. Address N H 230, Tribune.

CHOICE SUMMER HOME LOTS on Cedar Lake, at Lake Villa, Ill. Address J. C. HINTZ, 1100 S. Kilbourn-av.

TWIN LAKES, WIS., SALE OR RENT; 5 rm. furn. lake cottage; boat, gas, bath, elec. J. E. Carey, Twin Lakes, Wis.

LAKE LOT, 100X100 FT., $295; ELECTRIC lt., city water; Gentile colony; elec. trans.; easy terms. Box 2, Valparaiso, Ind.

COTTAGE, LONG LAKE, NEAR BLOOMER; new; fine location, boats, etc. Owner, L. M. Newman, Chippewa Falls, Wis.

DELLWOOD, WIS., NEAR THE DELLS. Bargain sale of sum. res. lots; easy payments. P. WALCHER, DELLWOOD, WIS.

LAKE GENEVA EQUITY IN 2 LOTS, WAter front; best part of lake; bargain; or trade. Address N Y 360, Tribune.

FOR SALE — COTTAGES, LAKE FRONTage, and lands, Northland Lakes, Inc., Rhinelander, Wisconsin.

NORTH LAKE BEACH, 2 50X125 LOTS, 6 mi. Elkhorn, nr. Delavan, Lake Geneva; ideal resort loc.; $500-$1,000. Kev. 1096.

WOODED LOTS, $500 UP, ½ MILE LAKE Mich. beach. E. W. Sweet, Sawyer, Mich.

NEW COTT., $695; WORTH DOUBLE; LG. lake; 38 mi. Address N T 486, Tribune.

WATER FRONT LOT, $495, INCLUDING boat; lake 33 mi. Terms. Wel. 8950.

REAL ESTATE—SUMMER RESORTS.

VACATION

Be Our Guests During the HOLIDAYS. ENJOY A
Free Excursion Ride
Through the beaut. Chain of Lakes region. SEE
MID-LAKES
(Channel Lake-Lake Marie)
The Beauty Spot of the Lake Region.
$5 WEEKLY
COMFORTABLE 4 AND 5 ROOM COTTAGES; SCREENED PORCHES; CONVENIENTLY ARRANGED; IDEAL FOR ALL MEMBERS OF THE FAMILY.
$1,600, Terms to Suit
BEST IN NORTHERN ILLINOIS FOR
BOATING
FISHING
BATHING
HUNTING
GOLFING
AND OTHERS—
NOTHING MISSING.
Also Large Waterfront Homesites as Low as
$2 PER WEEK
ONLY 50 MINUTES FROM CHICAGO.
If you Drive! Take Route No. 21 [Milwaukee-av.] to Antioch, Ill., then look for Mid-Lakes sign at Sinclair station, turn left and follow Mid-Lakes signs to the lakes or inquire:
VOLK BROS.
6969 FULLERTON-AV.
(GRAND-AV.)
MERRIMAC 9816-17-18.

LAKE GENEVA

summer home, year around construction; ideally located; 5 large rooms and glazed and screened porch; 2 car garage; 70 foot frontage in a highly restricted subdivision; only 400 feet from private pier; red flagstoned walks; highly decorated exterior; entire building hand work; must be seen to appreciate. Sacrifice price; terms. Apply to Mr. Jacobson, care of Jorgenson, Rose Lane Hotel, Williams Bay, Wis.

3 DAY HOLIDAY
AT
LILY LAKE.

Boating, bathing, fishing, golf, horseback riding. Only 1 hour from Chicago. Cottages for rent or for sale. Choice home sites on terms; Come out to Lily Lake. [Between Volo and McHenry.]
SAMPSON, SEX & CO. [Chicago's Foremost Resort Specialists], 139 N. Clark-st. Central 6829.

REAL ESTATE—FARM LANDS.

Alabama.

10 ACRES, LILLIAN, ALABAMA; 5 CLRD., 5 in pine; house, 6 rooms; outbuildings; orange, peach, and fig trees; 1 mile to Perdido river; bridge; 14 miles from Pensacola. $1,500 takes it. Address S L 117, Tribune.

Illinois.

1 ACRE NEAR STATION.

3 BLOCKS to station, stores and school; 1 hour to loop; GAS and ELECTRIC available; price ONLY $600, terms $50 cash, $10 month. Address E N 395, Tribune.

10 ACRES OF GOOD BLACK LEVEL LAND, 15 minutes from Elgin, on fine road, for poultry, rabbit, or truck farming; price $1,750; $400 cash, $25 month. Phone Central 1715.

100 ACRE FARM NEAR ANTIOCH AND north of the Onwentsia Hunt club; if sold at once the owner will take $11,000; part cash. Address N D 54, Tribune.

20 ACRE FARM, LOCATED NR. AURORA; fine imp.; good land. Ad. Box 195, Aurora.

160 ACRES 40 MI. N. W., $175 PER AC. $10,000 CASH. Address N S 408, Tribune.

Michigan.

80 A., 7 RMS., BRN., GRANARY, WINDmill; nr. large lake; impr. road; farming or resort; cow, horse; elec. avail.; widow must sell; only $5,900; $1,800 cash, balance $12.50 month and int. Gd. chance. See or wire Paras, 422 Linden-st., Hartford, Mich.

W. MICH., NEAR TOWN; 20 A. TROUT stream, artificial lake, variety of fruit trees; good bldgs.; spring water in house; price only $1,500. Address F 353, Tribune.

ONE AC., S. W. MICH., BLOCK FROM 2 nice lakes; exc. fishing; 5 rm. hse.; well; on good road. Barg., only $950; easy terms. Address M Y 183, Tribune.

57 A. ON PAVED ROAD, 195 MI. CHGO.; gd. soil; orch., timb.; buildings, windmill; real buy, $3,000. Roessler, 140 S. Dearborn.

60 A., 50 CLRD., NEW 2 RM. HSE. BARN, ¾ mi. store, gravel rd., $1,175, $100 cash, $15 mo. Evans-Tinney Co., Fremont, Mich.

Wisconsin.

RAILROAD LANDS IN UPPER WISCONSIN priced low; easy terms. Call or write for booklet No. 53 and reduced fares. SOO LINE LAND DEPT., Room 1011, 188 W. Randolph-st. Phone Randolph 4468.

80 ACRE FARM NEAR SCHOOL; GOOD house; all land cultivated; priced reasonable for quick sale. Inquire of owner. F. W. Polzin, Nekoosa, Wis.

LAND IN UPPER WISCONSIN, CHEAP. 40 or 100,000 acres. We undersell others. EDWARD HINES FARM LAND CO., Rm. 2102, 100 West Monroe, Chicago, Ill.

80 ACRE FARM FOR SALE—MACHINERY and live stock, 3 miles from town. Bargain for quick sale. Inq. 639 N. Kedzie, 1st rear.

Miscellaneous.

ON NAT'L HWAY.; $750 GETS 10 acres with bldgs. insured $4,000; picture pg. 117; good 6 room home, furnace, lights, nice shade; at intersection 2 paved national highways; wonderful for gas, roadstand, tourists; excellent water, hip roof barn, large hen house; only $2,300, with $750 down. Catalog free. STROUT AGENCY, 7-J S. Dearborn-st. State 7975.

FREE BOOK ON FARMS, LANDS, RESORTS Bargains. A. W. BLOM, Menominee, Mich.

REAL ESTATE WANTED.

For Cash.

WANT BEST APT. BARGAIN ALL CASH can buy on South Side; give price and location or no attention. Address P J 477, Tribune.

HAVE CUSTOMERS WITH CASH FOR GOOD BUSINESS PROPERTY. FRANKENSTEIN & CO., 110 S. Dearborn-st.

WANTED—BUNGALOW ON SOUTH SIDE. Have $5,000. Address P G 478, Tribune.

To Improve.

WILL BUILD ON YOUR LOT BUNG. OR 2 flat without a down paymt. Longbeach 1611. H. Finegold, 4932 N. California-av.

REAL ESTATE FOR EXCHANGE.

Apartments.

REAL ESTATE BONDS.

Have $45,000 and $7,000 equities in 2 Hi Grade, So. Shore apt. bldgs.; sub. 1st mtgs. only. Will exch. for bonds and adjust diff. with 2d mtg. Bldgs. will net over 15%. Address E Y 140, Tribune.

$28,000—8 FLAT BRK. BLDG., HOT WTR. ht., 2 car brk. gar.; rent $388; on Center, nr. Racine-av.; $3,000 cash, or take equip'd sum. resort with sandy beach, lake front, or Chi. bus. ppty., with bakery pref., I. or N. W. John Heim, 3123 N. Ashland.

EXCHANGE $19,000 EQUITY IN NEW 6 apt. bldg., 5 rms., 4 car gar., in Lake View, for small, cash. 2344 Devon. She. 0100

NEW 4 APT. BLDG., BEVERLY DIST. NR. R. I.; an exceptnl. bldg.; trd. smaller and cash. MR. MULHOLLAND, Cedarcrest 1602.

SPECIALIZING IN SOUTH SIDE TRADES. ETTLINGER, 7819 STONY ISLAND-AV.

Business Property.

WANTED—VACANT, SUITABLE FOR APT. bldg., in Rogers Park or Evanston, for equity in Evanston bldg., stores and flats, value $80,000. Address M K 535, Tribune.

3 FLATS AND STORES, HAMMOND, IND. Exchange for hardware or other business. 10952 Church-st. Morgan Park, Ill.

BUS. PROP.; 1 MTG.; EQUITY $32,000; want clear vac. or apt. bldg. Pull. 1208.

Farms and Acres.

MUST DISPOSE OF BEAUTIFUL 14 RM. home, 81 acre estate, on Lake Mich., 100 mi. from Chicago; 5 baths, oil heat, elec. lights and city service; beautifully furnished, and modern 5 rm. cottage; gardens, lawns, greenhouses, etc.; will trade for well located so. side income property; principals only; no brokers. Address E Y 139, Tribune.

87 ACRES, 28 MILES FROM CITY HALL, Southwest; good buildings; subject to $9,-000 first mortgage. Will exchange $25,000 equity for city income property. 215 S. Cicero-av. R. A. Brooks. Ph. Colum. 2608.

202 ACRES, 5 MILES LIBERTYVILLE; dandy bldgs.; good black soil; want real $65,000 equity subject 1 mortgage; will deal quickly. Address N K 55, Tribune.

Houses.

REAL HOME.

For sale or exch., 5 rms., 6 rm. efficiency, city built summer home, ideal as year round res. Electricity, gas, etc. Water available. Full basement. Holland furnace. New, unused. Two blks. to Lake Mich. bathing beach. Near golf course. Walking distance to station of fast electric trans., only 75 min. to loop. House is built on large 60 ft. by 130 ft. hillside lot, with fine shade trees and garage. Owner will accept up to $3,500 in vacant or impr. real estate as down payment. Bal. liberal terms to responsible family. For full details and permit to inspect address owner. Address M L 595, Tribune.

WILL EXCHANGE $10,000 EQUITY IN new eight room home, 260 Harbor-st., Glencoe; 1st mtg. $16,000. Want income property or clear vacant. F. W. Hill, 139 N. Clark-st.

MODERN 5 RM. BRK. BUNG., H. W. H.; exch. for summer home. N. W. Berk. 8081.

REAL ESTATE FOR EXCHANGE.

Vacant.

Vacant Business Corner.

NEAR NEW ELEVATED EXTENSION, 69th-st., between Racine and Ashland, 125x 125, $18,000 equity in exch. for smaller vacant, improved or furnished summer home. Address C. L. GIERZ, 2036 E. 77th. Phone Saginaw 1430, 9 to 4 daily.

FOR SALE OR EXCH.—MY ACRE ON North Shore, 120 ft. front by 260 ft. deep. Will take smaller vac. or improved real estate in trade. Clear title guar. Address M B 534, Tribune.

WILL TRADE SEVERAL PIECES REAL estate vac., restr., ripe for dev., for stocks, bonds, or what have you? No brokers. Address M E 402, Tribune.

WILL TRADE MY CLEAR VACANT FOR income properties subject to first mortgage only. Address N C 67, Tribune.

REAL ESTATE LOANS.

First Mortgage.

INS. FUNDS TO LOAN, $25,000 UP, ON central property. Specializing in section river to Ashland-av., river to North-av. Also on store, mfg. plants, and modern apts. Can't consider poor section or old bldgs.
HENRY A. KNOTT. 112 W. Adams-st. Phone Rand. 2321.

LADY WITH FUNDS WANTS GOOD FIRST and second mortgage loans; monthly payments or straight loans; 6% interest; low commission. Address F B 74, Tribune.

WANTED—$100,000 FOR ONE YEAR. Will give plenty of A1 securities and pay 10% interest. Call E. JANSSON, State 4670.

WILL MAKE FIRST MTGE. LOANS IN amounts of $1,000 to $3,500; state full particulars. Address N E 527, Tribune.

MONEY FOR TAXES? I HAVE FUNDS for small 1st and 2d mtgs.; low rates. Miss Bertling, Frank. 2797, 33 N. La Salle.

Junior Mortgage.

SECOND
MORTGAGE
LOANS

There is a general tendency today for people to think that the more they pay for something, the better it must be.

While this may be true of merchandise, it is distinctly not true when applied to second mortgage financing. Financing of any type must stand or fall by whether or not it accomplishes its object at fair and reasonable cost.

It has been our constant effort to reduce second mortgage costs, without sacrificing any efficiency in handling transactions. Our rates on loans of this type are today the lowest in Chicago. We charge 7% accruing interest and a commission which works out as follows:

$35.00 per $1,000 for 1 year
$65.00 per $1,000 for 2 years
$90.00 per $1,000 for 3 year.

PERSONAL
HOME MORTGAGE
COMPANY

105 W. MADISON-ST.
COR. MADISON & CLARK.
Franklin 5700. ROOM 407.

SECOND MORTGAGE LOANS

This old established industrial banking house, which has served so many others in Chicago, is prepared to take care of second mortgage financing for you.

Low rates. Prompt service. Come in any day.

TRUSTEES SYSTEM SERVICE

Loop office, Trustees System Bldg., N. E. Cor. Wells and Lake-sts.
1630 BELMONT-AV., nr. Lincoln.
3231 W. MADISON-ST., nr. Kedzie.
724 W. 63D-ST., nr. Halsted.

GOOD SECOND MTG.

$15,000; private party will discount for $12,000; due 1½ years; nets 18% on invest. Int. 6%, monthly. Rogers Park 3528.

2D MORTGAGE LOANS SINCE 1906. Made, bought, loaned on; you get money in one day. Ask any bank about us. SIMMONS BROS., 69 W. Washington-st.

SECOND MORTGAGE LOANS— REPUBLIC REALTY MORTGAGE CO., 110 S. Dearborn. Central 4804.

LOANS.

Personal, Property, and Salary.

LEGITIMATE LOANS
ON
Jewelry, Watches, Diamonds, Silverware,
AT 1% A MONTH.
Lowest interest rate in Chgo.
$ 10.00 loan costs $0.10 a month.
$100.00 loan costs $1.00 a month.
No other charges.
Only Chicago Pawn Shop Under State Supervision.
FIRST STATE PAWNERS SOCIETY
42 S. Clark-st.
Opposite First National Bank.

LOANS
SALARY
AND
FURNITURE

We realize when you are in need of money you want it at once.
It is our aim to make all salary loans on your first call at our office.
Furniture loans made the same day you apply.
IMPERIAL CREDIT CO.,
UNDER STATE SUPERVISION.
SUITE 1100. 30 W. WASHINGTON-ST.
FRANKLIN 8924.

Household and Salary Loans
$50 TO $300.
LEGAL RATES. EASY PAYMENTS.
CONFIDENTIAL METHODS.
STATE SUPERVISION.

If you are in need of immediate cash to pay taxes, rent, or other pressing obligations, don't hesitate to make use of our liberal loan service; we aim to serve all worthy applicants with promptness. Call personally, write or Telephone Central 1060.

CHICAGO FINANCE CO.,
ROOM 1301.
11 S. LA SALLE-ST.

PINCHED
FOR MONEY?

We can help you by LOANING you money on your
SALARY OR FURNITURE
PROMPT, COURTEOUS, CONFIDENTIAL SERVICE.
T. B. WARD
8 S. Dearborn-st., Room 612. Rand. 2060.

QUICK LOANS.
$10 TO $300,
ON SALARY, FURNITURE, STOCKS, BONDS, OR REAL ESTATE.
To make a confidential legal rate loan only one call at our office is necessary.
Estab. 35 years. State supervised.
Pay Any Time to Reduce Cost.
MASON FINANCIAL CO.,
ROOM 910. 8 S. DEARBORN.
PHONE CENTRAL 3516 OR 5059.

BUSINESS LOANS

up to $10,000 on Factories, Shops, Restaurants, Trucks, Laundries, Furn. Apt. Houses, on fixtures and equip. Easy time payments. F. Boland, 215 W. Randolph. Franklin 1966.

LOANS—$10 TO $300.
HARRY PALMER & CO., 163 W. Washington, R. 211. Rand. 1090.

QUICK FRIENDLY SERVICE FOR HONEST BORROWERS NEEDING $50-$300. COLONIAL FINANCE CORPORATION, 20 E. Jackson, Room 1503. Harr. 9094.

COLLATERAL LOANS.
[ALSO ON AUTOMOBILES].
Auto Security Corp., 205 W. Wacker-dr.

LINCOLN LOAN COMPANY—
4804 N. KEDZIE-AV. IRV. 9886.
4010 W. MADISON-ST. NEV. 1186.
718 W. 63D-ST. ENGLEWOOD 4550-51.

PERSONAL LOANS AT $8 PER $100. CAPITAL SECURITIES CO., 105 W. Adams-st., Suite 1205. Rand. 2811.

PERSONAL LOANS. LOW RATES. UNION DISCOUNT CORPORATION, 30 N. DEARBORN-ST. CENTRAL 3370.

FURNITURE LOANS—$10.00 TO $300.00. C. C. ERD. 7 S. Dearborn, Room 916. Central 4733.

LOANS.

Personal, Property, and Salary.

METRO
REDUCED
PAYMENTS
$10 TO $300

Tax time requires extra money, METRO offers you the advantages of their REDUCED PAYMENT PLAN.

LOANS ON FURNITURE AND AUTOMOBILES.

No signatures are necessary except husband's and wife's. Repayment is arranged for your convenience.

WE MAKE SALARY LOANS.
Investigate Without Obligation. CALL, WRITE, OR TELEPHONE
METRO LOAN CO.
Business Established 1887.
AN OFFICE IN YOUR NEIGHBORHOOD.
METRO LOOP, 120 S. State-st. Randolph 3468.
METRO NORTH, 4803 Lincoln-av. Longbeach 3457.
METRO NORTHWEST, 4013 Milwaukee-av. Avenue 0443.
METRO WEST, 9 S. Kedzie-av. Kedzie 1437.
METRO OAK PARK, 137 Marion-st. Village 6886.
METRO SOUTH, 6306 Cottage Grove-av. Hyde Park 0604.
UNDER STATE SUPERVISION.

TAX MONEY
Lowest Rate
In Chicago On
Household Loans
$100 to $300

NO INQUIRIES of your employer, your friends, relatives or tradespeople.

NO ENDORSERS. Loans on signature of husband and wife only.

COME IN OR PHONE, or write for a representative to call at your home.

LOOP:
77 W. Washington, 10th fl. State 0151.
105 W. Madison, 14th fl. Franklin 0885.
105 W. Monroe, 5th fl. Central 2559.
WEST:
9 S. Kedzie-av., 3d fl. Van Buren 0100.
OAK PARK:
1140 Lake-st., 3d fl. Euclid 503.
NORTHWEST:
2958 Milwaukee-av., 2d fl. Capitol 3440.
4710 Irving Park, 2d fl. Pensacola 4570.
NORTH:
1951 Irving Park, 2d fl. Buckingham 1008.
4753 Broadway, 11th fl. Longbeach 7163.
SOUTH:
841 E. 63d-st., 4th fl. Plaza 8360.
6856 S. Halsted-st., 2d fl. Englewood 5534.
736 E. 63d-st., 2d fl. Fairfax 2839.
SOUTHWEST:
6255 S. Ashland, 2d fl. Hemlock 4510.
2355 W. 63d-st., 2d fl. Republic 4472.
SOUTH CHICAGO:
9130 Commercial, 2d fl. South Chicago 0193.
ROSELAND:
111th and Michigan, over Walgreen's. Commodore 3880.

Household Finance Corporation

IMMEDIATE
LOANS
$10 TO $300.
LEGAL RATE.
On Your
Signature Only
An Unequaled Service.
No Co-Makers.
No Mortgages—No Red Tape.
REPAY ANY DAY, WEEK, OR MONTH TO REDUCE THE COST.
CALL AND LEARN—YOU WILL BE DELIGHTED WITH OUR SERVICE.
FURNITURE LOANS MADE IF REQUESTED.
LOCAL LOAN CO.
UNDER STATE SUPERVISION.
6 Offices:
27 W. WASHINGTON. RANDOLPH 6210.
1200 N. ASHLAND. BRUNSWICK 3100.
6335 S. HALSTED. WENTWORTH 4150.
4010 W. MADISON. KEDZIE 5900.
4013 MILWAUKEE-AV. AVENUE 1400.
8 N. OGDEN. HAYMARKET 4700.

PERSONAL LOANS.
SOL H. SIEGEL & CO., 160 N. La Salle-st. Franklin 2958-9.

FINANCIAL.

WANTED—FOR CASH, 1ST MTGE. BONDS on Chgo. properties; give detailed description, house of issue, and your lowest price. Address D 460, Tribune.

WANTED—$5,000 ON JR. MTG., LARGE apt. bldg., 100% rented; 8% int.; monthly prepayments. Address K H 329, Tribune.

BUILDING MATERIALS.

ROOFING, $1.25 PER ROLL. New doors, $2.75; oak base blocks, 3c. CHICAGO MILLMEN'S CLEARING HOUSE 2431-33 Irving Park-blvd. Key. 7370. Open Thurs. and Sat. till 9 p. m.

MORTGAGES FOR SALE.

$10,000 1ST MTG., 100 FT. VAC. BUS. cor., $7,500 cash. Address N S 406, Tribune.

BOATS, YACHTS, ETC.

DODGE MOTOR BOATS,
BOYD-MARTIN BOATS,
ELTO OUTBOARD MOTORS.
FRANK-REACH, INC.,
DISTRIBUTORS.
1905 S. Michigan-av. Calumet 2875.
OPEN EVENINGS AND SUNDAYS.

C. CRAMER,

Distributor for CORSAIR & WHEELER Cruisers, 26-47 ft. CAPE COD sailboats.
A CORSAIR 30 demonstrator berthed in Slip 13, Belmont Harbor, is available for inspection and demonstration. For information call State 8932.

37 FT. YAUL RIGGED SAILBOAT, RECONditioned, same as new. Will sacrifice for cash, $1,000. May be seen at Great Lakes yards. Phone owner, Greenleaf 4648.

SEE THE NEW DEE WITE AND PENN Yan boats on display; also Johnson, Evinrude and Lockwood motors. Parts and service. Door 36, Navy Pier. Del. 2394 and Sup. 5927.

FOR SALE—21 FT. INBOARD OUTBOARD cabin cruiser, built 1929, 32 h. p. Johnson, 15 m. p. h.; sleeps 2; complete equip., inc. toilets, elec. lights. Call State 8932.

FOR SALE—DEE WHITE AND JOHNSON 32 motor, practically new, at Jackson Park, 59th and the lake, or call South Shore 2324.

LIGHT AND HEAVY MANUFACTURING.

WANTED—HEAVY PUNCH PRESS WORK. Scientific Instrument Co., 4909 Lincoln-av. Ravenswood 4102.

MISCELLANEOUS.

ALUMINUM FOIL AND PERMANENT wave formulas, very reas.; guar.; excellent results. Address J T 367, Tribune.

BUSINESS OPPORTUNITIES.

BAKERY—COMPLETE, GOING BUSINESS, established 20 years; building and business available on terms at once. Going south for health. A wonderful opportunity. Address N K 111, Tribune.

BAKERY—FOR SALE—AT ONCE; SMALL place; good; cheap rent. 917 W. 57th.

BARBER SHOP AND BEAUTY SHOPS— For Sale—Also fixtures, new and used. PAIDAR CO., 1120 N. Wells-st. Div. 0200.

BARBER SHOP—4 CHAIRS; BEST TRANSfer corner. 523 Howard-st., cor. Clark.

BATTERY-TIRE SERVICE—5 YRS. EST. Gd. loc. Drive in station. 2686 N. Halsted.

BEAUTY PARLOR AND LINGERIE SHOP —Well estab. and equip. Business can be handled by respon. party with only $200 cash down. See it at 608 Belmont-av., any day but Decoration day and then see Mr. Krimel, 100 N. La Salle, for price and terms.

BEAUTY PARLOR—FOR SALE—SUPPLIES equipment; cash, easy terms. Catalogue sent. GIBBS & CO., 21 S. Wabash-av.

BEAUTY SHOP—7 BOOTHS, COMPLETELY equipped; must be seen to be appreciated; act quick for real buy. Call Kildare 2256.

BILLIARD PARLOR—N. S.; 8 TABLES; fountain; cigars, etc.; well established; must sell. Call Grace, 4254. Ask for Jack.

CANDY STORE — CIGARS, CIGARETS, fountain service, stationery and magazines; stm. ht.; nr. car stop; living rms. in rear; reas. rent. 1924 Montrose-av.

CANDY, CIGARS, MAG.—RENT $50. PR. $250, in lge. apt. bldg. 3056 Irv. Pk. Bldv.

CANDY, VARIETY—NR. C. SCHURZ SCHL. $10 rent; old age. 3555 Milwaukee.

CIGARS, CIGARETS, MAGAZINES AND NOtions—Good spot for right party; reasonable. 3615 Broadway.

DELIC., LT. LUNCH, COLD DRINKS, AND Ice Cream—In 62 kit. apt. hotel, which supports store alone; during day can be handled by girl or woman; ideal for married couple wanting extra income; no competition; quick sale will reduce price; terms to resp. party. 837 DIVERSEY-AV.

DEL., GROCERY—1 OWNER 22 YRS. Always done big bus. Must be sold. Actual value $3,000; for immediate sale will take $1,450 on your own terms. Rt. $50, inc. 2 furn. rms., stm. ht. Everything goes. Make offer. 2025 N. California, nr. Armitage.

DELICATESSEN, CANDY, ICE CREAM— old estab.; good bus. place; fine fixtures; reas. rent; liv. quarters for small family, with bath; $850 for all; moneymaker for man and wife. 3501 N. Hoyne-av.

DEL. — ESTAB. BUS.; GOOD LOCATION; opp. Edgewater Beach "L" Sta.; well stocked; fine fixtures, with steam table. WHITESON, 1064 Berwyn-av. Longb. 6973.

DELICATESSEN AND BAKERY—UP TO date fixtures; good location in Austin; sell reasonable. Ph. Estabrook 2115.

DELICATESSEN AND GROCERY STORE— For Sale—2921 N. Sheffield-av.

DEL.-GROCERY—A1 LOCATION; REAS. rent; cheap for cash. Ph. Well. 4212.

DEL.—EST. 5 YRS.; GD. BUS.; LIV. RMS., st. ht.; w. trial; reas. 4852 Diversey.

DELICATESSEN-TEA STORE—OLD EST. trade; N. W. Side; reas. Palisade 5764.

DEL.—APT. BLDG. LOC.; ELEC. REFRIG.; liv. quarters. 301 Harrison-st., Oak Pk.

DELICATESSEN-FOOD SHOP—LIV. ROOM, kitchen; nice loc.; reas. 6322 Woodlawn.

DENTAL OFFICE—3 CHAIRS; ALL MODern equipment; marvelous opportunity; wonderful location; reasonable for cash. Address K K 533, Tribune.

FACTORY HAS BIG OPPORTUNITY FOR established advertising novelty and calendar manufacturer or jobber; can more than double his business and profits. Address N A 168, Tribune.

FRUIT AND VEGETABLE STORE—CHEAP, account of sickness. Briar, 0776.

GARAGES FOR SALE AND FOR RENT. Est. bus. In apt. locations. Terms. P. J. MANUSOS, 160 N. La Salle.

GARAGE—SERV. STA., INCL. RL. EST.; $25,000 to handle; wonderful oppty. Investigate; no brokers. Address L P 39, Tribune.

GARAGE—ROGERS PARK; 150 CAR FULL; bargain. AL WEISS, 33 N. La Salle.

GASOLINE BUSINESS,
WHOLESALE AND RETAIL.

A superservice station, wash.-greasing; last word in equipment; also bulk plant, tank trucks; going business, complete, estab. 5 years; most modern, up-to-date lunchroom; 40 miles N. W. from Chicago. Good reasons for selling; no organized oil company considered. $15,000 cash required, balance tms. Address N M 207, Tribune.

GIFT SHOP—SMALL, WELL ESTABLISHED. Rental library more than pays overhead; very reasonable rent includes light and heat. Address N S 101, Tribune.

Grocery and Fruit Market

doing $700 week and up; closed evenings and Sunday; very good business section; will sell for best offer; must be sold before June 5th. 8202 Cottage Grove-av.

Grocery, Delic., Tearoom,

fountain, home bakery; est. 2 years in town of 5,000; good year round bus.; well stocked, mod. equip.; rt. $85. Jas. P. Riley, 138 Cass, Elks Bldg., Woodstock, Ill. Tel. 626.

GROCERY BUSINESS—IN A RESTRICTED zone district in a town of forty thousand; best location in city; annual sales over eighty thousand dollars. Favorable lease. Address L P 49, Tribune.

GROCERY-MEAT MRKT.—EST. 15 YRS.; corner store; busy loc. Wentworth 7983.

GROCERY—FOR SALE; ESTAB. 4 YEARS; bargain, $700. 6055 Prairie-av.

HDW. AND PAINT ST.—GD. LOCATION. Bargain if sold this month. Shel. 7044.

HARDWARE, PAINT STORE, 90X125; BIG inc.; small overhead. 2888 Archer.

HOTELS AND ROOMING HOUSES— All sizes. All sections of the city. Easy terms arranged. Before buying see Steinbock & Alexander, 160 N. La Salle.

JEWELRY STORE—GOOD LOCATION. A. G. Friske, 758 W. 79th-st.

MACHINE SHOP SPACE—WITH USE OF machinery for models, dies, etc. Cal. 3310.

METAL NOVELTY MFGR. HAS BIG OPportunity for established machine shop needing space and additional business or will consider capable tool and die maker desirous of getting into business for himself. Address N A 167, Tribune.

MFG. BUS. SML.; ESTABLISHED TRADE. Working mechanic can make good wages regularly and make nice profit at end of year. Address N L 335, Tribune.

MFG. PLANTS MECHANICAL DEVICES put in production. Industrial Locating Co., 7 S Dearborn-st.

NEWLY DEC., DELIGHTFULLY FURN. 7 rm. flat; rent $60; gd. incm.; sell cheap; lvg. city; need car. 4808 Kenmore, top flr.

RADIO AND APPLIANCE SHOP—OAK PK. account other business; must be responsible party. Address J T 361, Tribune.

RAILROAD RESTAURANT — BEST around Chi., selling on acct. of other bus. Must be cash sale. Address L D 9, Tribune.

POOLROOM AND CIGAR STORE — BARgain. 3579 Fullerton-av.

RESTAURANT—FOR SALE—FULLY EQUIPped; good location on Stony Island-av.; can be purchased for present mortgage. Write or phone Fred Kraus & Son, Inc., 489 Hohman-st. Hammond, Ind. Ph. Hammond 2472.

RESTAURANT — N. S., UPTOWN; $65 daily; close nights; rent $100; 5 yr. lease. $1,200 requd. Friberg. Superior 1290.

RESTAURANT—IN BEAU. GLEN ELLYN, seats 60. 488 Main-st. Glen Ellyn 131.

RMG. HSE.—7 RMS., WELL RENTED; furn. in gd. condition; 5 bedrms.; inc. $135; rent $70; nr. I. C. Pr. $300. Midway 6207.

RMG. HSE.—52 RMS., RUN. WAT.; LOW rt.; World's Fair loc.; nets $500 mo.; pr. $7,500. M. R. De Woskin Co., 30 N. La Salle.

ROOMING HOUSE — MUST SACRFICE 25 rooms on acct. of illness; wonderful loc.; 5 year lease; if interested ph. Buckingham 4955. Part cash, terms can be arranged.

RMG. HSE.—40 RMS., BEST N. S. LOC.; heat, janitor free, rent $400; profit $420; 5 yr. lse., barg. $1,800 req. Kildare 4259.

RMG. HSE.—30 RMS., ALL RENTED; INC. $536; $1,500 dn. 60 W. Grand. Del. 2528.

RM. HSE.—21 ROOMS; BEST N. S. LOC.; bargain; cash, terms, or trade. Buck. 4783.

SHOE SHOP—REASONABLE. LAKE AND Hamlin.

TAILORING AND CLEANING STORE IN Rogers Park—Sac. Hollycourt 3665.

TEAROOM—NR. N. SIDE; WELL ESTAB.; distinctive; reas. quick sale. Del. 0313.

Wholesale Automotive.

Parts, equipment and supplies; fastest drawing territory in Chicagoland; established over 5 years; clean stock; handling nationally advertised line; complete shop; good lease; owner has other interests and offers wonderful opportunity in best branch of the automobile industry. Address N A 163, Tribune.

FIRST CLASS BOOK, STATIONERY AND Luggage Store for sale—Due to death of owner; established 30 years. Write Cataract Bank & Stationery Co., Sioux Falls, S. D.

WILL LEASE 90 FT. VACANT, LONG term; adjoining corner Harlem and Irving Park-blvd. Call State 3861.

WILL SELL OR RENT RESTAURANTS, Resorts, Cottages and Concessions. Isidore Gilman, South Haven, Mich.

BUSINESS OPPORTUNITIES WANTED.

WANT SMALL BUSINESS FOR MY GOOD, clear vacant. Address N A 588, Tribune.

BUSINESS SERVICE.

EXCLUSIVE SALES RIGHTS

A national organization will market copyrighted and patented articles. In reply give full details. Any article of merit considered. Address D 524, Tribune.

PATENTS PROCURED — EASY TERMS. Booklet free. Practical inventions financed or marketed. SANDERS, 538 S. Clark-st.

STORE FIXTURES.

BEAUTY SHOP AND BARBERS' FIXTURES —New and used; easy payments. PAIDAR CO., 1120 N. Wells-st. Ph. Diversey 0200.

RESTAURANT-BAKERY-LUNCHRM.—BARG. New and used; lowest prices and terms. Julius Bender, 901 W. Madison. Mon. 1710.

COMPL. BEAUTY SHOP EQUIP. FOR 6 booths, incl. Keen and New Realistic permanent mach., cheap. Bittersweet 9776.

USED CASH REGISTERS—GUARANTEED. EASY TERMS. 117 W. LAKE-ST. A. J. THOMAS CASH REGISTER CO.

STORE FIXTURES—CHEAPEST PRICES IN town; big stock of every kind. Easy payments. CHAS. BENDER CO., 608 N. Wells.

HOUSEHOLD GOODS.

Central.

FOR SALE—WICKER CHAIRS, SETTEES and tables less than cost. Used at expositions. Exposition Service Co. 825 S. Wabash-av.

VACCUM CLEANER FOR SALE CHEAP; new; guaranteed; well known make. Phone Longbeach 9808 for more information.

South Side.

4 Rooms Complete, $185
Only $15 Cash Required.
Liberal terms to suit your convenience.
KESSEL BROS. FURN. CO.,
4312 COTTAGE GROVE-AV.
OPEN EVENINGS TUES. THURS. SATUR.

CHANCE FOR COUPLE GOING HOUSEKEEPING.

4 rms. of beautiful furn. consisting of 3 pc. Parlor Set worth $109; 7 pc. Walnut Dining Set worth $115; Bedroom set consisting of Dresser, Chifforette, and Bed worth $129; Kitchen outfit, etc. All you pay is balance due, $129. Your opportunity and the other party's loss. Open eves. till 9 p. m.
GRAND RAPIDS FURNITURE CO. 6614 S. Halsted-st. 2412 W. North-av.

RUGS AND CARPETS.

1,500 assorted rugs, all sizes accum. at our plant. Chinese, Orientals, Wilt. Axm., Velv., runners etc. Lowest priced rugs in Chicago. ASK YOUR NEIGHBOR.
KLEVER [SHAMPAY]
KARPET KLEANERS.
4631 Cottage Grove. Free delivery.
Open Tues., Thurs., Sat. until 9 p. m.

BEAUT. LIV. R. SUITES, $150 VAL. $79.50
7 P. WAL. DIN. R. SUI., $100 VAL. $49.50
3 P. WAL. BDR. SUITES, $100 VAL. $49.50
5 PC. BKF. & DIN. SETS, $30 VAL. $13.95
COXWELL CHAIRS $19.50
RUGS IN ALL SIZES $19.50
OPEN EVES. TO 10. SUNDAY TO 6.
OAKLAND FURN. JOBBERS,
3977 COTTAGE GROVE. 2D AND 3D FLRS.

USED 8 MONTHS.

Sell for less than half; beau. par. set, $42; fine wal. bedrm. set, $38; heavy din. rm. set, $35; large rugs, $18; also radio lamps, table, etc. AVAILABLE OFFICE, 7732 Stony Island-av. Can be seen days, evenings or Sundays.

BEAUT. 9X12 WILTON, $20; WAL. DIN. room set, $40; comp. walnut bedrm. set, $45; mohair frieze par. set, $50, etc. A. C. NELSON, 6910 Cottage Grove-av.

BEAUT. 4 RM. APT., COMPLETE; LEASE opt.; rent $35; 2 gd. stoves; piano, victrola, Spitz puppy. 6700 Blackstone-av.

MOTHPROOF PARLOR SETS, $45; 7 PC. wal. dining sets, $40; 3 pc. wal. bedrm. set, $48. Rugs, $10 up. ATLAS, 6142 Cottage Grove. Open eves. and Sundays.

PARLOR, DINING AND BEDRM. SUITES, ice boxes, radios, lamps, and mirrors; ins. Garfield Furniture Co., 5931 S. State-st.

HOOVER VAC. CLEANER — LAST MOD. with attach., $20. Sup. Exch. Stew. 4224.

1 THREE-QUARTER AND 1 FULL SIZE beds, with springs. Hyde Park 1204.

FURN., LIV. RM., BDRM., RUGS, ETC. REAL buy. 5228 Woodlawn-av. H. P. 2002.

North Side.

WILL SELL FOR CASH

bankrupt stock of high grade furniture; linen jacquard parlor sets, $59; silk mohair parlor set, $89; linen frieze parlor set, $119; walnut bedroom sets, $59; walnut dining room sets, $49; also bargains in Wilton rugs, chairs, and lamps. In REMER'S,
5822 N. WESTERN-AV.
Open daily till 9 p. m., Sunday till 5 p. m.

GOOD USED FURNITURE.

Dressers, $5; kitchen cabinets, $7.50; 9x12 size rugs, $7.50 and up; bed outfits, $5; wardrobes, $9.50; dining table, $5; davenport comp., $7.50; overstuffed par. suites, $29.50; cabinet gas ranges, $10. Easy terms.
BIG CITY FURNITURE CO.,
819 N. CLARK, NEAR CHICAGO-AV.

RUGS! CARPETS! RUGS!

LEFT AT OUR PLANT TO BE SOLD. Wiltons, Axmin., velvets; all sizes, colors and patterns; as low as $4.50. IMPERIAL DYERS AND RUG CLEANERS, 2123-33 Lincoln-av. Open Tues., Thurs., Sat. till 9 p. m.

New or Used Furniture

cheap for quick sale. Parlor, din., bedrm., brkfst. sets, odd pieces. Large selection of used rugs, all sizes. Also complete outfits. Chi-Oak Park Furniture Co., 3531 N. Clark. Buckingham 0949. Open eves., Sun. till 6.

RUGS—50% OFF—RUGS

Bargains. Save 50% on Domestic, Chinese and Orientals. Big reduction on slightly used rugs. SOUHAMI, 5027 Broadway. Open today.

STUDENT CARVED WALNUT BEDRM. set, overstuffed chairs, Victrola, desk, 6x9 rug, pictures, lamps, mirrors; very cheap. Longbeach 9827.

WILL SELL FURN. OUTRIGHT, SILK DAmask furn., etc.; lease opt., $70 mth. Cor. Dear. 0610 day. Mohawk 1312 eve.

BEAU. NEW FURNITURE CHEAP FOR quick sale; parlor, din., bedrm. sets, rugs, etc. Open until 10 p. m. 6542 N. Clark.

3 RMS. PRACT. NEW FURN. CHEAP FOR cash. 6418 Bosworth-av. Hollyct. 2608.

GUARANTEED USED ELECT. WASHERS, $25 and up. Open eves. 1214 Wilson.

BEDS, RUGS, DRESSERS, PIANO, 841 N. Michigan-av. Phone Delaware 6781.

PRACTICALLY NEW ABSOPURE ELECT. refrigerator below cost. Briargate 9345.

Northwest Side.

BRING THIS AD.

It entitles you to a $10 discount on furniture made in our factory, shown at our N. S. showroom. 2 pc. linen frieze parlor set, $129; 7 pc. dining room set, $49; with this ad., $39. 3 pc. bedroom set, $69; with this ad., $59. 9x12 rugs, $29; with ad., $19. Open evenings to 10 p. m.
L. & G. Fcty. Showrm., 3157 Irving Pk.-bl.

West Side.

BANKRUPT FURNITURE STOCK FOR SALE —3 pc. mohair set, $75; 3 pc. bedroom, $45; 7 pc. din. rm., $50; rugs, chairs, dressers, beds, sprgs., matt., etc. Eve. 10; Sun. 5.
POWERS BLDG.,
4025 W. MADISON-ST.

BARGAIN FOR CASH—NEW AND SLIGHTly used 2 and 3 piece parlor sets, $59; 7 pc. wal. dining sets, $55; 3 pc. wal. bedrm. sets, $49; 5 pc. oak breakfast sets, $10; floor lamps, $5. All kinds rugs half price. Open till 10 p. m. Sunday till 5. Collins Bldg., 5114-16 W. Madison-st.

GREATEST OPPORTUNITY TO BUY NEW and used furn. left on our hands, incl. parlor, bedrm., dining sets, rugs all sizes; Gulistan and Servian, brkfst. sets.; 4 rm. outfit $295; will separate. TUFTS BLDG., 4444 W. MADISON-ST. OPEN DAILY 9:30 P. M. SUN. 5 P. M.

LOOK!
4 RMS., REFINISHED FURN. $ 75
4 RMS., NEW FURNITURE 175
TERMS — WILL SEPARATE — OPEN EVES.
A-B-C, 2525 W. MADISON.

SELL AT ONCE — DINING SET, FANCY china, lamp, rugs, pictures by noted artists; lawn rakes; reas. Austin 0491.

BEAUTIFUL FURNISHINGS FOR 2 ROOM apartment; lease also can be had. Mansfield 3593.

BARGAIN—2 PC. LIV. RM. SET, 2 RUGS, walnut desk, vac. clnr. Aus. 1528.

HOUSEHOLD GOODS WANTED.

CALL ENGLEWOOD 1791.
Will Buy Your Furniture for Cash.
INTERESTED IN COMPLETE OUTFITS ONLY; NO AMOUNTS TOO LARGE; WE PAY BETTER PRICES.

ATLANTIC 2290.

PHILPOTT'S BUYERS ALWAYS MEAN MONEY TO YOU. See us first; get more. We are near as your phone. Prompt, courteous attention to all parts of city. We also do moving and storage. ARTHUR R. PHILPOTT.

PH. LAKE VIEW 2260.
Used Household Goods Wtd.

HIGHEST CASH PRICE PAID FOR FURN., rugs, household goods. Ada Furn. House, 1357 Madison-st. Tel. Haymarket 7388.

WE PAY HIGHEST CASH PRICES FOR used furniture, rugs, stoves. We call anywhere. ACME FURN. HOUSE, Nevada 1138.

HIGHEST CASH PRICES PAID FOR USED furn., rugs, stoves, and elec. radio. We call anywhere. Homan Furn. Ph. Kedzie 1300.

DUTCH'S FURNITURE HOUSE— We pay highest cash prices for used furniture. We call everywhere. Canal 1391.

USED FURNITURE BOUGHT FOR HIGHEST cash prices. South Side only. EMPIRE FURNITURE STORE, Wentworth 5818.

USED FURNITURE WANTED—BIG PRICES. Black Furniture Co., Mohawk 3390, 2639 N. Clark-st.

LEASEHOLDS.

FURN. AND LEASE 4 ROOM MODERN apartment. Particulars, Ken. 3814.

OFFICE FURNITURE, FILES, SAFES.

BARGAINS.

New and used desks, files, etc. CENTRAL OFFICE FURN. CO., 427 S. Wabash and 133 W. Lake-st.

WE ARE LIQUIDATING 100 DESKS AND 250 chairs of a large Insurance Co. Will not refuse a reasonable offer. 40 S. WELLS-ST. DEAR. 3378. 331 S. DEARBORN-ST. WEB. 7482.

GET OUR PRICES COMPARED TO OTHERS —New or used off. furn., large stock; must unload. Economy, 189 N. Dearborn. Dea. 6756.

A DIRECTORS' TABLE, 2 WALNUT DESKS, 1A label safe, 4 lea. chairs, 1 used storage cabt. Spitzer's, 173 W. Lake.

LARGEST STK. OF USED DESKS, CHAIRS, tables, at bargain prices. KENDRICK FURNITURE CO., 221 W. Randolph. Cent. 4333.

BURROUGHS 9 COL. FLAT BED ADDING listing machine. Bargain. Also T. W. desk. North Side Desk Co., 616-618 N. Clark-st.

DENTAL EQUIPMENT—EXCELLENT CONdition; very reasonable. ADDRESS N O 236, TRIBUNE.

CASTOFF CLOTHING.

HIGHEST PRICES FOR MEN'S USED clothing, ladies' fur coats; will call anywhere. Gordon, Monroe 1738 or Mon. 1563.

AUTOMOBILES FO[R ...]

HUDS[ON]
MOTOR[...]
Wareho[use]
2234 S. Waba[sh]

Open
Decorat[ion]
Day

285
Guarante[ed]
Used Ca[rs]
On Displ[ay]
$35 and [...]

Come in and roam [...] our warehouse [...] our stock thor[...] years and prices a[...] ly marked on all [...] no salesman will [...] you. Pick out a [...] for yourself now.

No
Reasona[ble]
Offer W[ill]
Be Refus[ed]

Every car is sold [...] Five Day Free [...] Trial and carries o[...] lar guarantee.

Compar[e]
Our Pric[es]
With Any Ot[hers]

Following are [...] examples—if the [...] want is not list[ed] phone us—we have [...]

1926 Essex Coach..
1926 Hudson Coach
1927 Paige Coach..
1927 Dodge Sedan..
1927 Hudson Broug[ham]
1927 Chrysler Coup[e]
1928 Essex Coach..
1927 Nash Advance
1929 Essex Coupe..
1929 Essex Coach..
1928 Paige 8 Seda[n]
1929 Chevrolet 6 C[...]
1929 Essex Sedan..
1928 Hudson Coach
1928 Hudson Sedan
1930 Essex Coach..
1927 Packard 6 Se[dan]
1929 Hudson Coach
1929 Hudson Seda[n]
1929 Hudson Coupe
1929 Hudson Land[au]

Terms as Lo[w ...]
$50 DOW[N]
Your Car Taken i[n ...]

HUDSO[N]
MOTOR COM[PANY]
OF ILLINO[IS]
WAREHOU[SE]
2234 S. Waba[sh]
Victory 19[...]

$20 DOW[N]
[...] Auburn Bar[gains ...]

AUTOMOBILES FOR SALE.

HUDSON MOTOR CO. Warehouse

2234 S. Wabash-av.

Open Decoration Day

285 Guaranteed Used Cars On Display $35 and Up

Come in and roam around our warehouse – inspect our stock thoroughly—years and prices are plainly marked on all cars and no salesman will bother you. Pick out a good car for yourself now.

No Reasonable Offer Will Be Refused

Every car is sold with a Five Day Free Driving Trial and carries our regular guarantee.

Compare Our Prices With Any Others

Following are a few examples—if the car you want is not listed here phone us—we have it.

1926	Essex Coach	$ 50
1926	Hudson Coach	65
1927	Paige Coach	125
1927	Dodge Sedan	165
1927	Hudson Brougham	195
1927	Chrysler Coupe	225
1928	Essex Coach	245
1927	Nash Advanced 6	345
1929	Essex Coupe	375
1929	Essex Coach	375
1928	Paige 8 Sedan	375
1929	Chevrolet 6 Coach	395
1929	Essex Sedan	395
1928	Hudson Coach	445
1928	Hudson Sedan	495
1930	Essex Coach	575
1927	Packard 6 Sedan	645
1929	Hudson Coach	645
1929	Hudson Sedan	695
1929	Hudson Coupe	695
1929	Hudson Landau	795

Terms as Low as $50 DOWN

Your Car Taken in Trade.

HUDSON MOTOR COMPANY OF ILLINOIS.

WAREHOUSE: 2234 S. Wabash-av. Victory 1994.

$20 DOWN.

40 repossessed cars to be sold Saturday and Sunday. Come early and pick your car. Finance Co., 2022 N. California.

$10 AND $20 DOWN.

Bal. 12 to 18 mos. 25 guar. used cars. All makes, mods. 3106 Montrose. Alw. open.

AUBURN BARGAINS.

1929 latest 120 De Luxe Sedan, 6 wire whls., fend. wells, trunk, etc....$1,095
1929 latest 8-90 De Luxe Conv. Sed., 6 wire whls., fend. wells, trk.... 975
1929 latest 8-90 Spt. Sed., 3,000 mi.. 875
3111 W. Madison-st. Terms, trade.

AUBURN—LATEST 1929 DE LUXE SEDAN and Brougham, Model 120, with 6 wire whls. and fender wells; like brand new. Take it. Terms, trade.; guar. 4645 W. Madison.

AUBURN—1930, 6-85 SEDAN; DRIV. 1,200 mi.; same as new car; big sacrifice; terms or trade. 3327 Milwaukee, at Crawford.

AUBURN—LATEST CONV. 8 SED.; $120; 6 wire wheels; 4 mo. old; like new; $1,075 for quick sale. GILBERT, Franklin 5834.

AUBURN—1928 8 SEDAN, $650. AUBURN CHICAGO CO. 2415 S. Michigan-av. Mich. 1200.

AUBURN—STRAIGHT 8, 1927, 4 DOOR sedan; $200 cash. 4657 Irving Park-blvd.

AUBURN—1930 5 PASS. CPE. WIRE WHLS. Car is actually just like new; run only 8,000 mi.; guaranteed perfect. $1,445. 4645 W. Madison-st. Always open.

BUICK—LATEST 1929 MASTER SPORT coupe; rumble seat, $875; terms or trade. 3327 Milwaukee-av., at Crawford.

BUICK—SEDAN, LATE MODEL, WILL SAC. [illegible] sell today. Lowest finance charges in Chicago. 140 E. 23d-st.

BUICK—SEDAN, 1928, 47; TIRES, PAINT and motor cond. good; arrange trade and terms. 216 S. Kedzie-av.

BUICK—1929 DE LUXE 4 DOOR MASTER Sedan; 6 wire whls., 2 fender mtd.; $850. Guar.; tms., tr. 1801 W. 63d-st. Alw. open.

BUICK—LATEST 1929 BIG 5 PASS. CPE. Model 58. Driven 3,900 miles; cost $2,175. Our price $1,070. Guar. 1801 W. 63d-st.

BUICK—MASTER SEDAN, EXTRA GOOD. [illegible] care[f]ul used. $185; barg. [illegible] 8340 Indiana, 1st. Vinc. 9693.

BUICK—ROADSTER; $750; LATE MODEL; like new; excel. cond. Lowest finance rate in Chicago. 140 E. 23d.

BUICK—STANDARD 6 4 DOOR SEDAN; [illegible] driven 2 summers; $315 cash. [illegible] 2868 Milwaukee-av., 2nd.

BUICK—'27 DOOR MASTER 6, 5 PASS. SED. [illegible] excel. cond.; $375; terms, trade. [illegible] Park-blvd. Always home.

BUICK—'30 COUPE, $945; USED 60 DAYS; [illegible] guar.; terms, trade. ALWAYS OPEN. 2810 W. MADISON.

BUICK—LATEST '28, LONG WHEEL BASE [illegible] $645; driven 4,380 mi.; 90 day guar. [illegible] Always open. 2810 W. Madison.

BUICK—LATEST 1929 4 DOOR SEDAN [illegible] run 3,140 mi.; 90 day guarantee; [illegible] Always open. 2810 W. Madison.

BUICK—'29, 4 DR. MASTER SED., DRIVEN [illegible] same as new; 6 tires; priv. pty. [illegible] 6636 Kimbark, 1st apt.

BUICK—LATEST '29 DE L. BRGHM. MOD [illegible] fully eqp., trunk, spotlt. [illegible] $985. 6811 S. Halsted.

BUICK—LATEST '28-51; TRUNK [illegible] 2 spares; $825. 6811 S. Halsted.

BUICK—'27 SPORT COUPE, RUMBLE SEAT, [illegible] $445. 7334 N. Clark.

BUICK—1929 COACH; SERV. COND.; MUST [illegible] $100. Lincoln 3687.

BUICK—'28 SED., 7 PASS.; REAL BARG.; [illegible] Act quick. 7136 S. Halsted.

BUICK—5 PASS. COUPE, '27; SACR.; FINE [illegible] Brompton Gar., 3545 Broadway.

AUTOMOBILES FOR SALE.

PURCHASE A USED STUDEBAKER

It's a better buy than a cheap new car at the same price.

We have many Studebakers in our stock that are slightly used, selling at ridiculously low prices. Many of them have been thoroughly reconditioned by expert mechanics and carry a 30 day free service guarantee. All of the cars have been carefully inspected and are backed by the famous Studebaker Used Car Pledge, that allows 5 days' free driving trial. YOU MUST BE SATISFIED WHEN YOU BUY FROM THIS CONCERN OR WE DO NOT CONSIDER IT A SUCCESSFUL SALE.

STUDEBAKER SEDAN, Big Six, with brand new tires and many valuable extras, including bumpers, driving light, snubbers, spare tire, etc. The motor was reconditioned by expert Studebaker mechanics and the mohair upholstery appears brand new. The finish has not a mar on it. Will not remain 24 hours at our price of $295.

STUDEBAKER DICTATOR, 1930 five pass. Sedan. This Six was only used as a demonstrator and run a few thousand miles. It's positively brand new in every respect and carries a new car service guarantee. Has hundreds of dollars' worth of extras. Will not remain long at our price of $895.

STUDEBAKER BROUGHAM. Spec. 6, used to drive the children of a wealthy family to and from school each morning and afternoon. Now the motor is very smooth, the finish sparkles like a new dollar, and the tires appear absolutely unused. Equipped with bumpers, spotlight, seat covers, spare tire, and other extras. Will be sold at once for $195.

STUDEBAKER CABRIOLET. One of the very latest Pres. 8 models. We defy anybody to tell this from a brand new car. It has an unusually smart brown paint job, wire wheels, side mounts, trunk, driving light, shock absorbers, and other extras. Roomy rumble seat. The motor carries a 30 day free service guarantee. This car is a beauty and it's a real bargain at our special reduced price.

STUDEBAKER PRESIDENT, 1929 Str. 8 President Sedan. The head of a prom. chain of stores owned this car, and his chauffeur kept it in wonderful condition at all times. The finish is a beautiful color, with expensive upholstery to match. Motor is backed by a 30 day free service guarantee. $945.

STUDEBAKER DICTATOR, 1927 five pass. Sedan. It was stored away for the last 9 mos., while the owner was away in Europe. The most exacting inspection you could make of this car would reveal to you that the handsome finish and the distinctive upholstery both appear new. The tires do not appear worn and the equipment includes 4 whl. brakes, snubbers, bumr , spare tire, etc. $375.

STUDEBAKER COMMANDER 1928 five pass. Sedan that's noted for its wonderful Big Six performance. This car is in exceptionally good condition throughout. The finish, upholstery, and tires are practically 100%, and the equipment includes 4 whl. brakes, snubbers, bumpers, spare tire, etc. $450.

ERSKINE CLUB SEDAN, 1929 Six that was owned and driven by one of our own salesmen, who gave it very good care and had a mechanic check it over every week. It's equipped with 4 whl. brakes, shock absorbers, bumpers, spare tire, etc. A real buy at $395.

LIBERAL TERMS.
Open Evenings and Memorial Day.

STUDEBAKER SALES CO. OF CHICAGO

Michigan-av. at 26th-st.
CALUMET 6492.

BUICK 5 PASSENGER COUPE.

The latest model 28-58 Coupe. The duco finish, interior and motor are as of a new car. Tires are all new. All equipment. Circumstances compel immediate disposal. You can buy this car for $225 cash and notes of $32 each. Includes all interest and insurance. Responsible buyers seeking an unusual bargain will see me Friday the 30th or the following Sunday at 420 Surf-st., Apt. 402, or call Graceland 10065.

BUICKS—8 BARGAINS.

Sedans and Coupes, '25s, '26s, '27s, '28s; all thoroughly reconditioned; new car appearance; guaranteed; without doubt choicest Buicks in city; prices from $150 to $700; terms or trade. John S. Jackson & Co., Packard Dealer, 7320 Stony Island. Pla. 2000.

BUICK 1930 COUPE.

Master 6, 68, 5 pass. de luxe, 6 wire whls. Side mts., maroon duco; $1,586; 1-3 down, balance 16 months. MOSS AUTO SALES, 6529 Cottage Grove-av. Plaza 5000.

Buick '29 Conv. Sport Coupe.

Special maroon paint; 6 wire wheels, 2 carried forward. Gold Seal new car guarantee. A wonderful buy. BUICK FACTORY BRANCH, 2031 Calumet-av. Calumet 0782.

Buick '30-47 5 Pass. Sedan.

Driven very little by one of our salesmen. Opportunity to save on current model. JACKSON PARK BUICK CO., 6524 Cottage Grove-av. Plaza 2900.

BUICK SPORT SEDAN.

Latest 1928, side mts., trunk rack. Pretties equip. car in town. $575. Terms, trd. 5816 S. WESTERN-AV.

BUICKS—[2], LAT. '30 5 PASS. COUPES. Each with 6 wire wheels, 2 mounted forward; prac. new. One black, one maroon; also other 1930 mod. West Side Auto Exch. 4635-37 W. MADISON-ST.

BUICK 1929 MASTER.

4 d. Sed. Driv. very lit. Pass. for new. $775. 5816 S. WESTERN-AV.

BUICK—1929-47 SEDAN..............$995
BUICK 1928 SEDAN, 5 PASS..........$665

FAGET BUICK CO.,
6445 S. Western-av. Prospect 0504.

BUICK 1930-47 SEDAN.

Demonstrator. Nearly new. Big saving. New car guarantee. See Mr. Beard. NORTHWEST BUICK CO., 3807 Lawrence-av.

BUICK—1928-58 COUPE, 5 PASS., ORIG. maroon finish; fully equip.; guar.; one of the most popular of all Buick models; cost about $2,000; sell $875; terms or trade. 7424 Stony Island-av. Plaza 3377.

BUICK—1930 68 5 PASS. LONG WHEELbase coupe, $1,450; 6 wood wheels, 2 fender mounted; driven 1,175 mi.; 90 day guarantee; terms, trade. Always open. 2810 W. MADISON-ST.

BUICK—1929 MASTER 5 PASS. SEDAN; long wheel base; in very fine condition throughout; priced to sell quickly. 4620 W. MADISON-ST. ESTEBROOK 2565.

Buick Std. 6 4 Dr. Sed., $445.

COMMUNITY MOTORS, INC.,
4949 W. Madison-st. Mansfield 1063.

BUICK—1930 SED., 5 PASS. DEMONSTRATor; driven very little; almost new. Big saving. New car guarantee. West Side Buick Co., 4666 Washington-blvd.

Buick '29 Master 6 C.C. Cpe.

Rumble seat. An excep. buy, $875. THE BUICK, 64 E. 55th-st. Oak. 7000.

BUICK—1930 5 PASS. SEDAN. CAR IS just like new; run just a few miles; guaranteed perfect; $1,085. Terms or trade. 3333 W. Madison-st. Always open.

CADILLAC.

A Sport Convertible rumble seat coupe. A beautiful two tone duco finish; tires are practically new [heavy duco cords], wire wheels, fully equipped. Arrangements made to sell you this beautiful and perfect latest 314 Cadillac for $275 cash, monthly notes of $40, and that includes all interest and insurance. See Friday, the 30th, or Sunday at 420 Surf-st., nr. Sheridan-rd., Apt. 402, or call Graceland 10065.

Cadillac 341 Limousine.

Repainted beautiful blue and looks like new; chromium nickel throughout; blue upholstery is spotless. Special today, $1,850. L. W. Shanesy & Co., Authorized Lincoln Dealers, 2821 Sheffield-av. Lake View 8000.

CADILLAC — LATEST 1929 341 SEDAN. Driven 5,688 miles. Wire wheels. Will pass for new. Special at $2,250. 90 day guarantee. Trade or terms. JOS. BERGL FINANCE, 5346-48 W. 22d-st.

CADILLAC 1927 COUPE.

This genuine '27 coupe is being offered at a real saving. $675, terms or trade. 1143 DIVERSEY-BLVD.

CADILLAC—LATE 1930 TOWN SEDAN; special blue finish, 6 wire whls.; almost new; investigate this value at $3,350; full guarantee and service; terms, trade. Larry O'Rourke, Inc., 2701 W. Madison-st.

CADILLAC—LATEST IMPROVED 1929 MODel 341 full 5 pass. sedan; car is just like new; guaranteed perfect; bargain. Terms or trade. 3333 W. Madison-st. Always open.

CADILLAC—1928, 341, 7 PASS. SEDAN; fine condition; $1,325; no trade. Address L P 50, Tribune.

CADILLAC—314, 7 PASS. SEDAN. LIKE brand new. Also 314 coach; guar. perf.; snap. Tms. Pr. own. $85 dn. 7130 S. Halsted.

CADILLAC—LATEST 1928 MODEL 341, 5 pass. Sed. Driven 4,700 miles; fully eqpd. $1,375; guar. 1801 W. 63d-st. Always open.

CADILLAC — LATEST '28 SEDAN; MOD. 341; equip.; $1,565; terms. 6811 S. Halsted.

CHEVROLET—LATEST 1929 LANDAU SEdan; $495; terms, 1-3 down, bal. 18 mos. 3327 Milwaukee-av., at Crawford.

CHEVROLET—1929 COACH, LIKE NEW; lots of extras; only $350; guaranteed. Terms. OOSTERBEEK, 7541 S. Halsted-st.

CHEV. 1929 INT. 6 CYL. COACH; LIKE new thruout, $375. Terms. Acme Finance Co., 1344 S. Michigan-av. Calumet 1483.

CHEV.—1927 SPORT ROADSTER, $115; first class condition; guar. 2810 W. MADISON-ST.

CHEVROLET—1928 COACH.............$240 "WITH AN O. K. THAT COUNTS." LEWIS AUTO SALES, 3400 Ogden-av.

CHEVROLET—'29 SEDAN; PERF. COND.; $325 cash. 3209 Douglas-blvd. Rock. 1400.

AUTOMOBILES FOR SALE.

$95 SALE

EVERY AUTOMOBILE IN SPLENDID CONDITION

BUICK SEDAN	$95
NASH SEDAN	95
ESSEX COACH	95
CHEVROLET SEDAN	95
DODGE SEDAN	95
VELIE SEDAN	95
DODGE COUPE	95
MOON TOUR	95
HUPMOBILE TOUR	95
HUPMOBILE ROAD	95
NASH BROUGHAM	95
FORD SEDAN	95
NASH COACH	95

AND MANY OTHERS

DASHIELL MOTOR CO.

2522 S. MICHIGAN-AV.

CHEVROLETS

FORDS, BUICKS AND MANY OTHER MAKES, ALL MODELS, FOR A VERY LIMITED TIME ONLY, AS LOW AS

$5 DOWN

No Real Estate Endorsers.
Come early and make your selections.
3160 MILWAUKEE-AV.

FORD USED CAR BARGAINS.

One 1929 Ford Tudor Sedan........$365
One 1929 Ford Sport Coupe.......... 355
One 1929 Ford 4 Door Sedan.......... 385
One 1929 Chevrolet 4 Door Sedan.... 365
These cars are all in fine condition.
ARCHER-KEDZIE MOTOR CO.
4391 Archer-av. Lafayette 0770.

CHEVS.—500—CHEVS.

$20 Cash—Bal. Easy.
1930 STATE LICENSE FURNISHED.
'29-'28 Coupes, Sedans, Roadsters, $150 up.
'27-'26 Coupe, Sedans, Roadsters, $40 up.
90 Day Written Guarantee.
All makes of cars taken as first payment.
LEVY'S, 724 Milwaukee-av. Always open.

CHEVROLET—COACH; '29, ONLY DRIVEN a few thousand miles. Equipped with 4 whl. brakes, spare tire, bumpers, snubbers, etc. This car is still in the original new condition and will not remain long at our low price of $385. We also have a 1929 Chevrolet Sedan, like brand new throughout, priced exceptionally low. Terms. Studebaker Lot, open today. 7413 S. Halsted-st.

CHEVROLETS—ALL LATEST MODELS. SPECIAL PRICES DECORATION DAY. SCHULLER & HAFNER, CHEVROLET, 2610 S. Michigan-av. Victory 5400.

CHEVROLET—1928 COUPE RUMBLE SEAT, good condition. See MR. A. CAMPBELL at Y. M. C. A. Hotel, 1 p. m. to 6 p. m.

CHRYSLERS.

MODEL 77 BARGAINS.

Will save you about half of original cost. All practically new. A big selection. See us before buying elsewhere. Also several 1929 models at real savings. Tms. as low as 10% down, balance 12 to 18 months. 2433 S. Michigan. Cal. 1606. Open eves. and Sun.

Chrysler Sport Roadster.

1929 Model 75. Prettiest equip. car in tn. Had very good care. $975; tms., tr. A-1 op. 5816 S. WESTERN-AV.

CHRYSLER 1930 SEDAN.

Can you imagine this almost new beauty being sold for only $365 down? 1143 Diversey-blvd. Bittersweet 3276.

Chrysler '28 Spt. Rdstr., $445

COMMUNITY MOTORS, INC.,
4949 W. Madison-st. Mansfield 1063.

CHRYSLER "75" LATEST 1929 4 DOOR sedan, $795; driven 2,345 mi.; 90 day guarantee; terms, trade. Always open. 2810 W. MADISON-ST.

CHRYSLER — 75, LATEST 1929 SPORT roadster, wire whls., $795, terms 1-3 dn. 18 mos. 3327 Milwaukee, at Crawford.

CHRYSLER—SPORT COUPE, LATEST 1929; Model 75; has rumble seat; fully equipd.; like new; $925; tms., tr. 5816 S. Western.

CHRYSLER—72 TOWN SEDAN; SIDE mounts; reconditioned and guar. Terms and trade. 216 S. Kedzie-av.

CHRYSLER—ROADSTER, '27 80; RUMBLE seat; elegant condition at a big sacrifice. Mansfield 1346. 5360 Madison-st., 2d flat.

CHRYSLER—'29, 65 SEDAN; ORIG. FINISH like new; low mileage; $300 handles. 2457 S. Michigan-av. Calumet 6070.

CHRYSLER—70 ROADSTER..............$395 ACT QUICK. 7334 N. CLARK-ST.

CHRYSLER—70 ROADSTER, 1928; PERfect condition, cheap. Wilmette 141.

CHRYSLER—70 BROUGHAM, $195; A real value. 7334 N. Clark-st.

CHRYSLER—COUPE-SEDAN; A-1 COND.; real bar. Com'wth Rep'r Co., 731 Wash.

CHRYSLER—'29 CPE., MOD. 75, RUMBLE seat; like new; $895. Tms. 7136 S. Halsted.

De Soto—New 6's and 8's.

$95 DOWN.
Fidelity Motors. 2431 Milwaukee-av.

DE SOTO—8 SEDAN DEMO., RUN TWO months; bargain. 3722 Southport-av.

DODGE—DE LUXE SEDAN; LATEST '29 Victory 6; 6 wire wheels and fender wells; owner says sell for best offer; a chance to buy a practically new car at a real bargain; tms; $250 dn. will handle, 2451 W. Madison.

DODGE—1929 SR. 6 DE LUXE SEDAN, 6 wire whls.; condition like new in every respect; only $1,095; full guarantee and service; terms or trade. Larry O'Rourke, Inc., 2701-03-05 W. Madison-st.

DODGE — LATEST 1929 D. A. MODEL coupe; $595; terms, 1-3 down, balance 18 months. 3327 Milwaukee-av., at Crawford.

DODGE—LATEST '29 VICTORY 6 SEDAN; wire wheels, 2 fender mounted; $690; tms. 1-3 down, bal. 18 mos. 3327 Milwaukee-av.

DODGE—1928 4 DOOR SEDAN, $245; CONdition thruout A1; 90 day guar.; terms, trade. Always open. 2810 W. Madison.

DODGE—26 SEDAN; BEST COND.; MUST sell $160. 4047 Grenshaw-st., 1st floor.

DURANT—4 CYL. SED., BUMPERS, TRUNK rack, heater; fine tires; motor perf.; must sell. Take $40. 6529 S. Carpenter.

DURANTS—NEW; 3 ANT. 4 SPEEDS. $785 UP. $300 DOWN. DAVIES MOTOR SALES. 3854 W. MADISON.

Essex 1930 5 Pass. Sedan.

Has low mileage; looks and runs like new; $525, terms or trade. Bri. 0620.

ESSEX—2ND SERIES 1928; PERFECT CONdition and runs like new; real cheap. 5360 Madison-st., 2d flat. Mansfield 1346.

ESSEX—4 DOOR SEDAN; LATEST 1929; fully equip.; trunk and other extras; $495. 5816 S. Western-av. Always open.

ESSEX — 1930 SPORT COUPE, RUMBLE seat, $495; used 30 days; fully guar.; tms., trade. Always open. 2810 W. Madison.

ESSEX—LATEST 1930 SEDAN, DRIV. 700 mi.; big bargain; terms, 1-3 down, bal. 18 mos. or trade. 3327 Milwaukee at Crawford.

FORD—TUDOR LATE MOD. A, $295. NEW pt., tires and uphol. O. K.; A-1 mech. Fully equipd. Tms. Ben T. Wright, 1107 N. Clark.

FORD—1929 FORDOR SEDAN. LOOKS AND runs like new. Bargain. $120 down. Chas. J. Dempsey, Inc., 2300 W. Madison-st.

FORDS—MODEL "A" STD. COUPES, TUDORS, CABRIOLETS, ROADSTERS, $275 UP. 5310 DIVISION-ST.

FORD—MOD. A COUPES, SEDANS, TUDORS priced to move at once. Cash, trade, tms. WRIGHT MOTORS, 242 W. 55th-st.

FORD—'30 TUDOR, COWL LIGHTS, ACtual mileage 475. New car guarantee. LAWDER BROS., 6900 Vincennes-av.

FORD—LATE '29 SPORT COUPE; DARK blue; rumble seat; like new car. LAWDER BROS. 6900 Vincennes-av.

FORD—1929 COUPE OR TUDOR; LIKE new; bright fin., wond. run. Sac. $100 dn. Finance cars. 6749 Perry, 1st. Went. 4748.

FORD—MODEL A SPORT COUPE; LATE '29; chrome. plate, 6 wheels, other equipment; like new. 11500 S. Halsted. Pull. 7739.

FORD—1930 TUDOR SEDAN; DRIVEN 300 miles; special, $495; $20 down. NILLES-LARKIN, 3936 W. 22d-st.

FORD—FORDOR; PERFECT ENGINE, $45. Bargain. 6749 S. Perry, 1st. Went. 4748.

FORD — ROADSTER, JULY 1929, $300 cash; mechanically perfect. Austin 9605.

FORD—COUPE; LATE '25; RUNS PERfect; good tires; $40. 6529 S. Carpenter.

FORD—'29 A TUDOR; LIKE NEW, $295. 4010 IRVING PARK-BLVD.

AUTOMOBILES FOR SALE.

F-E-L-Z SELLS BARGAINS

Buick 1930 Big 61 Sedan	Cheap
Buick 1930 Big 64-C Coupe	Cheap
Chrysler 1930-77 Deluxe Sedan	Cheap
Chrysler 1930-70 Roadster	Cheap
Chrysler 1930-70 Brougham	Cheap
Chrysler 1929-75 Roadster	$ 875
Chrysler 1929-75 Sedan	895
Cadillac 341-7 pass. Deluxe Sedan.	
Hupmobile 1930-8 Convertible Coupe.	
LaSalle 1930 Town Sedan, beauty.	
LaSalle 1930 5 pass. Coupe, beauty.	
LaSalle Sedan, 9,500 miles	795
Lincoln Sedan, 7 pass. like new	1,450
Marmon 8 Coupe, rumble seat	695
Pierce Arrow 1930-8 Sedan	Cheap
Packard 1930-8 Sedan, equip.	Cheap
Packard 1930-8 Deluxe Sedan	Cheap
Packard 1930-8 Convertible Coupe	Cheap
Pierce Arrow 1929-81 Deluxe Sedan	1,185
Roosevelt 8 Deluxe Sedan	785

FULLY WARRANTED—SERVICED. GET OUR PRICES AND TERMS. REAL BARGAIN BUYERS' OPPORTUNITY ON PRACTICALLY NEW CARS.

F-E-L-Z MOTOR SALES, INC.

1132 DIVERSEY-BLVD.
Wellington 7802

Finance Co. Repossessed

75 CARS TO CHOOSE FROM. Graham-Paiges, Nashes, Pontiacs, Whippets, Chryslers, Studebakers, Locomobiles, Hupmobiles and many others.
1930S AND LATE 1929S AT SACRIFICE PRICES. TERMS TO SUIT.
MILLER MOTOR SALES,
4444 Irving Park-blvd.

BEST VALUES IN TOWN.

1929 Chevrolet Coach............$340
1929 Chevrolet Sedan.............. 375
1928 Chevrolet Coach.............. 225
Cadillac Coach, A1 cond............ 300
Hudson Coach, A1 cond............. 250
50 OTHER CARS TO CHOOSE FROM. ALL MAKES AND MODELS.
These cars all in first class condition. Nelson Chevrolet Sales, 2849 N. Clark-st. OPEN UNTIL 10 P. M.

Fords—Fords

OVER 100 LATE '29 COUPES, TUDORS, SEDANS, ROADSTERS, AND TOURINGS, $295 TO $350. TERMS: $100 CASH; EASY PAYMENTS. EVERY CAR HAS BEEN SIMONIZED, CHROMIUM PLATED, AND OVERHAULED. 90 DAY GUARANTEE WITH EVERY CAR.
LITSINGER MOTOR CO.,
913-925 W. Jackson-blvd. Always open.
OVER 25,000 SATISFIED OWNERS.

Fords—Biggest Drop

200 Latest 1929 Models.
Roadsters, Sedans, Coupes, $200 up.
400 Latest '26-'27 Models.
Tour's, Roadsters, Sedans, Coupes, $40 up.
$20 CASH, BAL. $5 WEEK.
1930 STATE LICENSE FURNISHED.
90 DAY WRITTEN GUARANTEE.
All makes of cars taken as first payment.
LEVY'S, 724 Milwaukee-av. Always open.

Ford 1929 Cabriolet.

Looks just like new car inside and out. Completely equipped and is ready to go. Here is a car you can buy at a real saving. Only $500.

Hesser & Soden,
AUTHORIZED FORD DEALERS.
1234 Morse-av. Briargate 4100.
OPEN EVENINGS AND SUNDAY.

FORD—SPORT COUPE, ONE OF THE VERY latest Model As. Equipped with wire wheels; Houdaille shock absorbers, bumpers, spare tire, etc. Roomy rumble seat. This car has very low mileage. The finish, tires, and upholstery are in the original new condition. Motor is 100%. Priced at $325, but actually worth twice this figure. Terms. Studebaker Lot, open today. 7413 S. Halsted-st.

FORDS—SPECIALS! FOR DECORATION DAY.

8—1930s, all models, like new....$450 up
15—1929 Tudors; low mileage........$325
12—1929 Coupes Sport and Standard....$335
10—1929 Fordors; 3 window and Std....$395
50 OTHERS, ALL MAKES, $25 UP.
$20 TO 1-3 DOWN. 90 DAY GUAR.
O'BRIEN'S, 2751 OR 3149 MADISON.

FORDS—1929—FORDS

Sport Coupe, rumble seat........$345
Tudor sedans........................ 360
Fordor sedans....................... 385
Sport roadster, rumble seat....... 345
Business coupe...................... 295
Standard coupe...................... 360
DONOVAN MOTOR CO.
7400 Stony Island-av. Hyde Park 2500.

Ford—Decoration Day Barg.

'29 Town Sed., run only 2,100 mi....$495
'29 Metal back Fordor, nearly new....$435
'29 Stand. Coupe, a real buy.........$325
90 day writ. guar.; $20 to 1-3 down. M. J. KELLY, 4445 W. MADISON.

FORDS.

NEW AND USED—ALL MODELS. LAVERY BROTHERS. Authorized Ford Dealers. 6127 Cottage Grove. Midway 5300.

FORD 1929 TUDOR, $335.

1930 license free; $20 to 1-3 down. Run only 4,500 mi.; 5 new tires and extras; 90 day written guarantee. M. J. KELLY, 4445 W. MADISON.

FORD—1929 MODEL A TOURING. BEAUtiful dark blue. Very good shape. Runs perfect. Looks like new. Only $285. VRBA MOTOR COMPANY, 5208 W. 22nd-st.

FORD CLEARANCE SALE.

25 new 1929 Model A Fordors. Big saving. Terms or trade. DONOVAN MOTOR CO., 7400 Stony Island.

FORDS—MODEL A; FINEST SELECTION Tudors, Fordors, Coupes, Rdstrs. Harbor Motor Co., 7733 Cottage Grove. Rad. 6400.

FORDS—ALL MODELS AND TYPES AT LOWEST PRICES. SEE US FIRST. GLENN E. HOLMES, INC., 30 E. Lake-st.

1929 FORD COUPE.

Very low mileage. A1 cond. $150 down. THE BUICK, 64 E. 55th-st. Oak. 7000.

FORD—TOWN SEDAN, LATE '29; WITH over $200 worth of accessories at a tremendous savings $222 dn.; bal. monthly. POMEROY BRAY. 6201 S. WESTERN.

FORD—LATEST 1929 4 DR. SEDAN; MOtor 1622378; can't be told from new. Decoration day special, $395. Terms. 2951-53 W. MADISON-ST.

Ford Latest 1930 Coupe, $510

Don't hesitate; $20 to 1-3 Down. M. J. KELLY. 4445 W. MADISON.

FORD "A" COUPE, RUM. SEAT, $335.

FAGET BUICK CO.,
6445 S. Western-av. Prospect 0504.

FORD—LATE 1929 A TUDOR, $295. DARK blue color; extra good running condition throughout; best bargain. Take little cash down or trade. 6719 S. Halsted.

FORDS—'29 2 AND 3 WINDOW FORDOR sedans; all like new cars; big savings. LAWDER BROS., 6900 Vincennes-av.

FORD — SPORT COUPE, '29, $285; BIG bargain; runs perfect. 5360 Madison, 2d flat. Mansfield 1346.

FORDS—'29 TUDORS AND STD. COUPES; all like new; big select. colors; tms., trd. LAWDER BROS. 6900 VINCENNES.

FORD—LATE '29 PHAETON; DARK BLUE. Used very little; big reduction. LAWDER BROS. 6900 VINCENNES.

FORD—LATEST 1929 COUPE, $285; DARK blue color; best bargain. Take little cash down or trade. 6719 S. HALSTED.

FORD—LATE MODEL A ROADSTER, BLACK and color wheels, $285. LAWDER BROS. 6900 VINCENNES.

FRANKLIN—LATEST 1929 SEDAN, 4 DR.; beautiful maroon finish and condition thruout pass for new; fully guar. and service; exceptional value at $1,545; terms or trade. Larry O'Rourke, Inc., 2701 W. Madison.

FRANKLIN — LATEST 1928 AIRMAN 7 pass. Sedan. Been in garage. Cannot be told fr. day it left fcty. $1,250, arrange tms. 5816 S. WESTERN-AV.

GARDNER—ROADSTER, 1929; RUNS AND looks like new. Berkshire 3532.

GARDNER—STR. 8 SED.; REAL BARG., $165. 4010 Irving Park-blvd.

GRAHAM-PAIGE—4 PASS. COUPE, MOD. 619, 4 speeds. Looks and runs exactly like new. Sacrifice for $575. 6158 St. Anthony-ct., 3d apt. Rogers Park 9058.

GRAHAM-PAIGE—LATEST 1929 4 DOOR Sedan, $495; driven 3,360 mi.; 90 day guarantee; terms, trade. Always open. 2810 W. MADISON-ST.

GRAHAM-PAIGE—1929 615 4-SPEED SEdan. Wire whls., side mts. For bal. due, $895. Finance Co., 6108 Cott. Gr. Pla. 0077.

GRAHAM-PAIGE—4 P. CPE. 4 FORWARD speeds; in perf. cond. Snap. $675. Prop. owners, 10% dn. 7130 S. Halsted. Tri. 9700.

GRAHAM-PAIGE—'30 5 PASS. LOW MILEage; big saving; $575. Terms, trade. 3327 Milwaukee-av. Open evenings.

GRAHAM-PAIGES—5—ALL MODELS AND styles; like new; fully equipped; at a big saving; terms. 6811 S. Halsted-st.

HUDSON TOURING SEDAN DEMONSTRATOR.

Current model 5-pass. 4-door; driven just a few hundred miles as a demonstrator and is virtually brand new. Carries the regular new car guarantee and service. Completely equipped, including side mountings, 4 wheel brakes, chromium plating, etc. Will sell at substantial saving. Call Mr. Henderson. Dorchester 2578.

HUDSON SPORT SEDAN.

Latest 1929 4 door; fender wells; driven very little. Will pass for new. $795. 5816 S. WESTERN-AV.

HUDSONS, 1929'S, $685.

SPORT COUPE, rumble seat, 3,600 miles. LANDAU SEDAN, long wheelbase, excellent con. Guaranteed; terms. 5107 N. Clark-st.

HUDSON—'30 DE L. SEDAN, 5 PASS., 8 cyl., like new; 6 wire wh., side mts., trunk rack; $1,250, tms. 6811 S. Halsted.

AUTOMOBILES FOR SALE.

EMIL DENEMARK

Cadillac 1929 7 pass. Sedan	$2,775
Cadillac 1929 5 pass. Town Sedan	2,675
Cadillac 1928 5 pass. Town Sedan	1,775
Cadillac 1928 7 pass. Sedan	1,775
Cadillac 1927 7 pass. Sedan	1,175
Cadillac 314 7 pass. Sedan	775
Cadillac 63 7 pass. Sedan	475
Cadillac 63 Coach	475
Cadillac 63 5 pass. Sedan	375
La Salle 1929 Town Sedan	1,975
La Salle 1929 5 pass. Coupe	1,875
La Salle 1929 7 pass. Sedan	1,775
La Salle 1928 5 pass. Sedan	1,350
Buick 1928 5 pass. Sedan	800
Chevrolet 1929 5 pass. Sedan	475
Chrysler 1929 5 pass. Sedan	975
Chrysler 5 pass. mod. 70 Sedan	425
Hupmobile 1929 4 pass. Coupe	875
Hupmobile 5 pass. Coupe	575
Nash 5 pass. Sedan	325
Oakland 1929 5 pass. Coach	675
Stearns Knight 5 pass. Sedan	975
Studebaker 7 pass. Sedan	575

50 OTHER CARS TO SELECT FROM.
3860 Ogden-av. Crawf. 4100.

HUDSON—'29 SED.; 4 DR., 5 PASS.; ALSO Vict. 4 pass. coupe; fully eqpd.; like brand new; rare barg.; tms., prop. owners, $85 down. 7130 S. Halsted. Triangle 9700.

HUPMOBILE—6 SEDAN, 1927, 4 DR.; COMpletely rebuilt and refinished; has new tires, 4 wheel brakes, etc. Decoration Day Special, $375; terms, trade; always open. 2951-53 W. MADISON-ST.

HUPMOBILE, 1929.

6 cyl sedan, also coupe, $695; both like new cars; guaranteed; terms or trade. Fitzpatrick, 6555 Cottage Grove. Mid. 4200.

Hupp Cent. 8 Sedan, $985.

5 pass., fully equipped, 6 wire wheels, side mounts; runs like new. Terms or trade. 1143 Diversey-blvd.

HUPMOBILE—'29 CENTURY 6 CUSTOM 4 door sedan, $795; 6 wire wheels, 2 fender mounted; driven 3,285 mi.; 90 day guar.; terms, trade. Always open. 2810 W. MADISON-ST.

HUPMOBILE—1930 SEDAN, 6 WIRE WHLS., fender wells, equpt. A practically new car at only $1,675; full guar. and service; terms, trade. Larry O'Rourke, Inc. [2 stores], 2701 W. Madison or 2317 S. Michigan.

HUPMOBILE—CENTURY 6 LATE 1929 SEdan; little used; very classy outfit; will guar.; sell $795; take small amount down or trade. 7424 Stony Island-av. Plaza 3377.

Hupmobile C Sedan, '30.

Used few hundred miles. Sacr. for quick sale. Terms, trade. 7136 S. Halsted-st.

HUPMOBILE — '30 DEMO. SEDAN AND Coupe; 6 cyl.; sacr. 7838 Stony Island-av.

JORDAN—SPORT ROADSTER; LATEST '28; rumble seat; looks and runs like new; Decoration day special, $395. Terms. 2951-53 W. MADISON-ST.

LA SALLE TOWN SEDAN.

Latest '28. Positively a real beauty. Only $975. 1143 Diversey-blvd. Bittersweet 3275.

LA SALLE—LATEST 1928 5 PASS. SED., $895; 6 wire wheels, 2 mounted forward; 90 day guarantee; terms, trade. ALWAYS OPEN. 2810 W. MADISON.

LA SALLE—1930 5 PASS. COUPE; WIRE wheels; car is just like new; guaranteed perfect. Bargain. Terms or trade. 3333 W. Madison-st. Always open.

LA SALLE—4 PASS. COUPE. GUAR. IN perf. cond. thruout; rare barg.; tms.; prop. owners $100 dn. 7130 S. Halsted. Tri. 9700.

LA SALLE—5 PASS. SEDAN, DRIV. 6,700 miles; pass for new; biggest bargain in city; $875, terms. 3327 Milwaukee-av.

LINCOLN SPORT SEDAN.

Special Le Baron body. This car was in storage for 14 mos., so it will give new car satisfaction today. Equipped with Houdaille shock absorbers, trunk, shutter front, spare tire, foot rests, bumpers, etc. Original cost $6,000, now $1,050. Liberal terms. Open today. PIERCE-ARROW, 2545 S. Michigan.

Lincoln '28 DeL. 7 P. Sedan.

As clean a job as ever was sold; has been driven very little but you cannot tell it; only $650 down. 1143 Diversey-blvd. Bittersweet 3275.

Lincoln '28 De Luxe Limo.

Willoughby body, side mounts. Will sac. for less than 1-3 actual cost; 18 mos. to pay. 5107 N. CLARK-ST.

LINCOLN—ALL MODELS

and body types, $300 to $1,850; terms or trade. Cheney & Kimbark, Auth. Lincoln Deal., 1822 Ridge-av., Evanston. Bri. 0620.

MARMON—1929 SPORT CONVERTIBLE, rumble seat coupe, $695; driven 2,317 mi. 90 day guarantee; terms, trade; always open. 2810 W. MADISON-ST.

MARMON—SEDAN, 1927 74; RUNS GOOD; $250 or will trade for a light car. Mansfield 1346. 5360 Madison, 2nd flat.

MARMON—78, 4 DR., 5 PASS. SED. LIKE new thruout; snap; terms; prop. owners, $85 down. 7130 S. Halsted. Triangle 9700.

MARMON—'29 MOD. 78 DE LUXE SEDAN; 6 wire whls.; $835; tms. 6811 S. Halsted.

NASH—

CHECK AND DOUBLE CHECK

THESE NASH BARGAINS.
"Gold Bond Guaranteed."

1930 eight Ambassador sedan.....Bargain
1930 twin 6 Victoria coupe.........Bargain
1930 twin 6 coach......................Bargain
1929 special 6 sedan...................$995
1929 special 6 coach...................$875
1929 stand. 6 landau sedan..........$715
1929 stand. 6 sedan.....................$675
75 LATE NASH MODELS TO CHOOSE FROM.
Every car must be sold.
LOWEST TERMS. BEST TRADES.
KULLBERGER,
1441 E. 75TH-ST.

NASH 400 SEDAN.

Latest 1929 Advanced 4 door. Driven very little. Will pass for new. $895; terms, trd. 5816 S. WESTERN-AV.

NASH — SEDAN; ADV. 6 SEVEN PASS. that's an ideal car for the large family. Equipped with 4 whl. brakes, snubbers, bumpers, spare tire, etc. The finish, upholstery and tires are in dandy condition; $285. Terms. Studebaker Lot, open today. 7413 S. Halsted-st.

NASH—SPORT RDSTR., LATE '27 SPEC. 6. Beautiful two tone maroon duco, good tires; bullet spotlight on post. Snappiest looking car in town. Special $295. STUDEBAKER DEALERS, 3406 Lincoln-av.

NASH—LATE '28 ADV. 6 SPT. SEDAN, wire wheels; good tires; perfect mech. cond. Sell $635; take $235 down or trade. 7424 Stony Island-av. Plaza 3377.

NASH—LATEST 1929 ADV. 6 TWIN IGNItion 4 door sedan, $850; driven 1,695 mi.; 90 day guar.; terms, trade. Always open. 2810 W. MADISON-ST.

NASH—"400" LATEST 1929 5 PASS. SEdan, $495; 6 wheels, 2 fender mounted; driven 1,447 mi.; 90 day guar.; terms, trade. ALWAYS OPEN. 2810 W. MADISON.

NASH—'28 ADV. 6 SEDAN, 5 PASS., 2 DR. Beautiful cond. thruout; priced to sell today. $595. 1210 E. 63d-st. Open eve.

NASH—1928 ADV 6, 4 DOOR SED.; $395; driven 4,268 miles; 90 day guar.; terms, trade. Always open. 2810 W. Madison.

NASH—400 LATEST 1929 SEDAN; $595; terms, 1-3 down, balance 18 months. 3327 Milwaukee-av., at Crawford. Always open.

NASH—1929 SEDAN, 4 DR., MODEL 400. Driven 3,200 miles; pass for new; $575. Guar. Terms. 1801 W. 63d-st. Always open.

NASH—'29 ADV. "400" SEDAN, 4 DOOR, like new; barg., $865. 6811 S. Halsted.

Oakld. '28 All-Am. Sed., $525

COMMUNITY MOTORS, INC.,
4949 W. Madison-st. Mansfield 1063.

OAKLAND—1928 5 PASS. SEDAN, $445; run 4,728 mi.; 90 day guarantee; terms, trade. Always open. 2810 W. Madison-st.

OLDSMOBILE—1929 COACH, $550. LIKE new; low mileage; many other bargains. Oldsmobile Dealers, 2505 Milwaukee-av.

OLDSMOBILE—'29 COACH, FENDERWELLS. Real buy; $595. Terms. 7136 S. Halsted.

OLDSMOBILE—'29 COACH; ALMOST NEW; sac. $450. 1829 S. Crawford-av. Craw. 3311.

PACKARD '29 EIGHT.

It has never been our good fortune to have a car as new as this in our used car stock. It's a 1929 str. 8 seven pass. Sedan on the long wheelbase. Has unusually low mileage and is like new in every respect. This Packard represents an expenditure of almost $5,000, but we were fortunate in obtaining it at a very favorable figure. So we marked it at $2,200 for quick sale. It is very fully equipped. Liberal terms. Open today. PIERCE-ARROW, 2545 S. Michigan.

Packard 8 Cyl. Limousine.

A late model in beautiful condition. Has been thoroughly reconditioned, so is mechanically perfect. Interior is in nice shape. A rare value at $650. L. W. Shanesy & Co., 2821 Sheffield-av. Lake View 8000.

PACKARD 6-33, 7 PASS.

Wire whls.; de luxe sed.; like new; sacr. for a quick deal. 7726 Union-av. Stewart 0470.

PACKARD—. LATEST IMPROVED 1930 5 pass. sedan; wire wheels; car is just like new; run only 1,132 miles; guaranteed perf. $1,885. 3333 W. Madison. Always open.

Packard Latest '28 Sedan.

Best offer! 5107 N. Clark.

PACKARD—'30 DE LUXE 5 PASS. COUPE, driven few miles. Will pass for new; big saving; 18 months to pay. 7128-30 S. HALSTED. TRIANGLE 9700.

PACKARD—LATEST '28 6 7 PASS. SEdan, $975; run 4,475 mi.; 90 day guar.; tms., tde. Always open. 2810 W. Madison.

PACKARD—1929 DE LUXE SED.; SIDE mts.; equip.; $1,385; tms. 6811 S. Halsted.

Peerless 1928 Sedan, $385. 6 cyl. $146 dn. 5107 N. Clark.

PIERCE-ARROW—7 PASS. SEDAN, LIMOUsine, model 36, latest 1928. Driven 9,642 miles. Looks and runs as good as the day it left factory. Orig. tires. Pass for new car. Been used by private family. Cost $8,500. Will take, for quick sale, $1,500. Tms. if desired. 1801 W. 63d-st., cor. Wood.

PIERCE-ARROW SEDAN.

Driven 1,300 miles; without question the prettiest Pierce in town. This beauty only $775 down. 1143 Diversey-blvd. Bittersweet 3275.

AUTOMOBILES FOR SALE.

AUTO BARGAINS

$10 Down, 20 Months to Pay.

'29 Graham-Paige Sedan	$425
'29 Plymouth Coupe	350
'29 Essex Coupe, rumble seat	265
'29 Essex Coach	175
'28 Chrysler Coupe, rumble seat	385
'28 Whippet Coach	225
'27 Hudson De Luxe Sedan	195
'27 Oldsmobile Coach	175
'27 Oldsmobile Coupe	175

LITSINGER, 925 W. Jackson. Always open. OVER 25,000 SATISFIED OWNERS.

PIERCE-ARROW 4 PASS.

sport sedan, late model, driven 15,237 miles, cost $7,800 new; shows no sign of wear; the rich leather upholstered interior is perfect; accept your car in trade and give terms to responsible party; also will guarantee the condition of this most exceptional automobile; priced very low at $1,750. Lincoln Dealer, 1822 Ridge-av., Evanston. Briargate 0620.

Pierce-Arrow Brougham.

Model 80 that looks and runs better than many new cars selling for $1,200 and up. It's in marvelous all-around condition. Equipped with 4 whl. brakes, shock absorbers, trunk, spare tire, etc. Special for $645. Liberal terms. Open today. PIERCE-ARROW, 2545 S. Michigan-av.

PIERCE-ARROW—MODEL 80; THIS IS A sporty car with a world of power and pep. Has rumble seat. 4 whl. brakes, windshield wings, Houdaille shock absorbers, spotlight, bumpers, spare tire, etc. The finish has not a mar on it and the expensive leather upholstery appears unworn. Has new tires, and side curtains, $645. Terms. Studebaker Lot, open today. 7413 S. Halsted-st.

PONTIAC—COACH, 1ST SERIES '29; IN stor. 9 mos.; perf. cond. thruout; pay warehouse bill, $365. Hub Storage, 2309 S. Keeler-av., Rockwell 5500.

PONTIAC—BIG 6 SEDAN, $195 DOWN, BAL. to suit; 6 wire whls., fender wells; same as new car. Guar. 4216 Irving Park-blvd.

PONTIAC—LATE '28 COACH; PERFECT; unemployed; must sell. Prospect 7477.

REO '29 COUPE.

This beautiful job has the appearance of new; must sell today. $950. 1143 DIVERSEY-BLVD.

REO—1929 FLYING CLOUD SPT. COUPE. Used very little; maroon col.; rum. seat; fully eqpd.; $875. Terms. 1801 W. 63d-st.

REO—LATEST 1929 4 DR. SEDAN, FULLY equipped; orig. finish and tires like new. 18 mos. to pay. $945. 2721 Madison.

ROLLS ROYCE

A beautiful enclosed drive limousine model; has been driven comparatively little; refinished and is in elegant condition thruout; equipment includes wire wheels and side mounts; a truly remarkable value which cannot be duplicated within several thousand dollars of our price, $2,500. Call or phone for demonstration. L. W. Shanesy & Co., Authorized Lincoln Dealers, 2821 Sheffield-av. Lake View 8000.

ROOSEVELT—8 1930 5 PASS. DE LUXE Sedan; 6 wire wheels, 2 mounted forward; trunk and fully equipped; cost $1,312; our price, $785; guaranteed perfect. Terms or trade. 3333 W. Madison-st. Alw. open.

ROOSEVELT—1930 DE LUXE 5 PASS. SEdan; 6 wire wheels, side mounts; cannot be told from new; guar.; $775; terms, trade. 4645-47 W. MADISON-ST.

STAR—SEDAN LATE 1927 4 DR. MUST sac. $175. 1829 S. Crawford-av. Cra. 3311.

STUDEBAKER—COMMANDER 6 DE LUXE sedan. Driven 5,471 miles, 6 wire wheels, fenderwells, trunk rack, etc. Cannot be told from new. Decoration Day special, $795. 2951-53 W. MADISON-ST.

STUDEBAKER—1930 PRESIDENT 8 DE Luxe Brougham; 6 wire wheels, trunk, full eqpmt.; cannot be told from new; only $1,395 Terms, trade. 4645-47 W. Madison-st.

STUDEBAKER—'29 PRESIDENT SED..$875
STUDEBAKER, '28 DICTATOR SED.. 415
STUDEBAKER, '28 VICTORIA COUPE. 395
Alliance Finance Co., 2427 S. Michigan.

STUDEBAKER—'30 DICTATOR COUPE; 8 cyl.; run 1,600 miles; like new; $950. LANGE BUICK, 2635 Milwaukee-av.

STUDEBAKER—LATE '28 COMM. 6, LIKE new in every respect. $100 down, balance E Z terms. 1147 Jackson-blvd. Hay. 7822.

STUDEBAKER—1930 4 DR. SEDAN, $795; driven 1,785 mi.; 90 day guar.; terms, trade. Always open. 2810 W. MADISON.

STUDEBAKER—'29 PRESIDENT SEDAN. Sacrifice if sold today. Lowest finance charges in Chicago. 140 E. 23d.

STUDEBAKER—COMMANDER SED., PERF. ONLY $270 DOWN. 2230-34 S. Michigan. Calumet 5800.

STUDEBAKER—'28 COMMANDER 6 SED., $495. 4010 Irving Park-blvd.

Stutz '28 De L. Sed., $1,275. Ser. BB, S. Mts. 5107 N. Clark

VIKING—SEDAN; USED 60 DAYS; PASS for new; cost $1,875; sac. of $775; 90 day guar.; terms. 1801 W. 63d-st. Always open.

Whippet '29 6 Cyl. Cpe., $445

COMMUNITY MOTORS, INC.,
4949 W. Madison-st. Mansfield 1063.

STUTZ—5 PAS. SPECIAL 6 SEDAN; MOtor, tires and paint in excellent condition; a real buy at $210. Ken. 1992.

Willys-Knight 66-B, New '30

5 pass. coupe, finished in attr. colors, equipped with 6 wire wheels, tires and bumpers; big saving guar.; small down payment, bal. in 12 to 18 months. VESELY BROS. MOTOR SALES. 3819-21 Ogden-av. Lawndale 2420.

WILLYS-KNIGHT — 1930 4 DOOR SEDAN, $795; wire wheels, fender mounted, used 60 days; 90 day guar.; terms, trade. ALWAYS OPEN. 2810 W. MADISON.

WILLYS-KNIGHT—1927 66 VICT. COUPE. Exc. cond. $10 dn., bal. E Z. 749 Jackson.

AUTOMOBILES WANTED.

WANTED—150 CARS.

FOR CASH. WILL PAY MORE THAN BOOK VALUE OR MAKE LOAN. International Motor Sales, 1444 S. Michigan-av. Victory 7748.

WANT 100 AUTOMOBILES.

Pay cash or make you a loan. Always open. Van Buren 3200. 2810 W. Madison.

CARS SOLD FOR OWNERS ON COMMISsion basis. Quick action. All makes, all models. 3106 Montrose-av. Always open.

WANT BEST 1929 FORD SEDAN $300 cash will buy. No dealers. Lincoln 7656.

WANTED—50 LATE AUTOS; BRING CARS, get cash. 6811 S. Halsted. Went. 2727.

CASH PAID FOR LATE MODEL CARS. SEE McDermott, 7136 S. Halsted. Tri. 9330.

WANTED — 50 LATE AUTOS FOR CASH. 3327 Milwaukee at Crawford. Pens. 4379.

$1,000 CASH FOR GOOD 7 P. SEDAN. Describe fully. Address F 237, Tribune.

WANTED — FROM PRIV. PARTY, LATE model closed car. Address C 277, Tribune.

WANT TO SELL YOUR CAR FOR THE most money? Bring it to 4837 N. Western.

MOTORCYCLES AND BICYCLES.

BUY THE WINNER.

DELIVERED FULLY EQUIPPED, $310. SUPER X, THE CHAMPION. German-Bosch Mag. Corbin Speedometer, STANDARD FACTORY EQUIPMENT. Your old machine taken as a down payment. ALSO 50 USED MOTORCYCLES. 27-28-29-30 Hendersons and Supers. 27-28-29-30 Indian Scouts and Fours. Harley Single and 45-47 Twins. All prices from $25 to $300; easy terms. WE TRADE FOR AUTOS OR VICE VERSA. BUY WITH A WRITTEN GUARANTEE. Authorized Henderson, Super X, Dealer. CENTRAL CYCLE SALES, 711 JACKSON. NEAR HALSTED.

NEW AND USED MOTORCYCLES. ALL makes, best bargains. Open eves. and Sundays. 1150 W. Jackson-blvd. Mon. 2144.

CLOSING OUT '27, '28, '29 HARLEY 74'S. Bargains; terms. 3661 Archer. LaFa. 3197.

AUTO CREDITS FOR SALE.

HAVE CREDIT WHICH I CANNOT USE of $450 on Buick; will dispose for $300. Call Randolph 8333.

$400 OR $450 CRED. ON PEERLESS. BEST offer. Euc. 3954-J. after 6 or Sun.

MODEL A FORD $100 CREDIT—WILL SELL reas.; any model. Village 6683.

$419 HUPMOBILE 6 CREDIT FOR $200. Call Hemlock 3176.

$300 CREDIT ON PEERLESS CAR FOR $200. Austin 0491. 149 N. Latrobe.

AUTO ACCESSORIES, REPAIRING.

YOUR CAR COMPLETELY OVERHAULED.
10 Months to Pay
AMERICAN AUTO CONSTRUCTION CO., 6247-51 Broadway. Rogers Park 2467.

MOTOR TRUCKS TO RENT & WANTED.

TRUCKS AND SEMI-TRAILERS FOR LONG distance hauling. Steady work. Apply Overland Trucking Co., 471 W. Chicago.

1½ TON TRUCK TO RENT—OWNER DRIVE; $14 day; loc., lg. dist. Spaul. 1549.

GARAGES—FOR SALE AND TO RENT.

GARAGE, 30X45 FOOT. GOOD DRIVEWAY from Walton-st. Can be used for repairing shop. 2111 Augusta.

LEGAL NOTICES.

HARRY JACOBSON HAS ACQUIRED COpartnership interest in restaurant located at 5953 W. Chicago-av.; we will not be responsible for debts contracted by anyone but ourselves. JACOB F. ROHRBAUGH, HARRY JACOBSON

IF LOUIS LERAER DOES NOT CALL FOR his Nash Brougham, Motor No. 262045, Frame No. 378785 in 3 days, same will be sold for charges. Better Buick Service, 5475 W. Madison-st.

NOT RESPONSIBLE FOR ANY DEBTS OF Belpark Florist. Partnership dissolved. FRANK LUNASEK.

BUSINESS PERSONALS.

CASH FOR OLD GOLD, SILV., PLATINUM jewelry, dental crowns. U. S. Smelting Wks., 39 S. State, corner Monroe, 4th floor.

AUTOMOBILE LOANS.

CASH

In 10 Minutes—No Delay.
DRIVE AS YOU PAY.
Auto and Truck Loans.

$350 TO $10,000
CONFIDENTIAL. NO INDORSERS.
15 YEARS AT SAME LOCATION!

WINTER-HIRSCH

1842 S. Michigan-av.
PHONE CALUMET 4586.

LOANS
REFINANCING

AUTOMOBILE BONDING COMPANY

ESTABLISHED 1919.
OFFICES ALL OVER CITY.
6760 Stony Island-av.
FAIRFAX 8206.
4802 N. Western-av.
RAVENSWOOD 5100.
7850 S. Halsted-st.
TRIANGLE 0807.
4734 W. Madison-st.
AUSTIN 3906.
2511 N. Kedzie-blvd.
CAPITOL 4166.
105 W. Monroe-st.
RANDOLPH 7992.
OPEN EVENINGS BY APPOINTMENT, OR REPRESENTATIVE WILL CALL AT YOUR REQUEST AT HOME OR OFFICE.

AUTO LOANS REFINANCING

MONEY
FOR ANY IMMEDIATE NEED.
LOW RATES.
Cook County Securities Corp.
WE HAVE A BRANCH NEAR YOU.
1453 East 75th-st.
Phone Dorchester 8205.
7925 Exchange-av.
Phone Regent 6474.
109 East 111th-st.
Phone Commodore 2242.
4423 W. Madison-st.
Phone Mansfield 7568.
6150 Broadway.
Phone Rogers Park 6070.
OPEN EVENINGS BY APPOINTMENT. PHONE FOR OUR REPRESENTATIVE TO CALL AT YOUR HOME.

C—A—S—H

ON YOUR CAR
WITH
New Low Rate Plan
DRIVE AS YOU PAY
NO ENDORSERS.
NOTES REFINANCED AND REDUCED. QUICK CONFIDENTIAL SERVICE.
Gordon Motor Finance
2239 S. Michigan. Vict. 3500.

MONEY LOANED

ON YOUR CAR WHILE YOU WAIT. DRIVE WHILE YOU PAY.
Notes Reduced or Refinanced
GARFIELD MOTOR CO.,
S. E. Cor. 55th and Wabash
and 7715 S. Halsted-st.
ENGLEWOOD 0027.

C-A-S-H

NEW LOW RATES.
10 Minute Service. Strictly private.
LIND BROS.,
Uptown off., 4833 Sheridan. Longb. 9878.
NORTH SHORE OFFICE OPPOSITE Norshore theater, 415 Howard. Davis 7850.

Auto Bankers Since 1912

1240 S. MICHIGAN-AV.
1217 DEVON-AV.
6838 STONY ISLAND-AV.
747 MADISON-ST., OAK PARK.
LEWIS E. BOWER
OPEN EVENINGS BY APPOINTMENT.

Money—in a Hurry!

AUTO LOANS AND REFINANCING. LOWEST RATES; STRICTLY PRIVATE. Representative will call on request.
Majestic Investment Corp.,
105 M. MONROE-ST. RANDOLPH 4364.
2139 S. CICERO-ST. ROCKWELL 2000.
AUTO LOANS. NOTES REDUCED.

$300 COSTS $30

Larger or Smaller Amounts in Proportion. 15 MINUTE SERVICE.
NATIONAL FINANCE CO.,
155 N. Clark-st., Rm. 605. Central 5534.

PAY NO INTEREST.

STORAGE CHARGES ONLY. Any amount advanced on your car. BONDED WAREHOUSE PLAN. 1238 S. Michigan-av. Calumet 1802.

ASK FOR OUR AUTO LOAN RATES. Personal. Courteous. Immediate Service.
TENNANT FINANCE CORP.,
2447 S. Michigan-av. Calumet 7100.

LIBERAL LOANS WITHOUT PUBLICITY —We will loan you money for any purpose or reduce your present payments to convenient amounts; no co-signers. T. G. Hamilton, 33 S. Clark. Fra. 8464.

FOR LOANS—CALL FRANKLIN 8997. A personal service which can be arranged in your own home or office. This new plan means greater safety and saving for you. B. K. EVANS, Rm. 933, 228 N. La Salle-st.

AUTO LOANS — REFINANCING; DRIVE while paying; no indorsers; confidential; low rates. ASSOCIATED DISCOUNT CO., Room 925, 166 W. Jackson. Wabash 2116.

LOANS BY PHONE.

Notes reduced. Call State 1919. Car Owners Finance Co., 127 N. Dearborn.

AUTO AND TRUCK LOANS—
MOTOR CAR FINANCE CO.
2411 S. MICHIGAN. CAL. 7272.
6227 COTTAGE GROVE. DOR. 2526.

LOANS ON AUTOMOBILES, STOCKS, OR bonds. Auto Security Corp., Rm. 1905, 205 W. Wacker. Central 4006.

AUTO LOANS. NOTES REDUCED. AETNA ACCEPTANCE CO., 4554 Broadway, Rm. 247. Longbeach 5860.

AUTO LOANS — REFINANCING. LOW rates; quick, confidential serv. Automobile Finance Co., 4052 Madison. Van B. 9266.

STAR FINANCE CO.,
1325 E. 53D-ST. MIDWAY 0728.
2325 S. MICHIGAN. VICTORY 4444.

AUTO LOANS—PRESENT NOTES REDUCED. AUTO LOAN CO., 4813 Irving Park-blvd. Palisade 0447.

U. S. FINANCE AND MORTGAGE CO., 10 minute service; lowest rates; confidential; parking. 721 N. Michigan. Superior 7083.

AUTOMOBILE LOANS — LOWEST RATES. Always open. Phone Van Buren 3201. 2810 W. MADISON-ST.

MACHINERY AND TOOLS.

ELECTRIC PAINT SPRAYS
$14.50—CLOSEOUT—$14.50

110 volt Universal motor, 12 ft. cord with plug, extra nozzle and spray points; mail orders filled promptly. National Jobbing and Export Co., 192 N. Clark-st.

50 LBS. OF DRILLS, REAMERS, TAPS, milling cutters for $10; 100 lbs. C. S. steel from ½ to 4 in. round for $3. PASSMAN BROS., 707 W. Washington-blvd.

AUCTION SALES.

WILLIAMS, BARKER & SEVERN CO. 423 S. Wabash-av. General Auctioneers. Furniture, Carpets, General Household Goods. Telephone Harrison 3777.

ALBERT J. MENDELSSOHN & CO. Chicago's Leading Auctioneers. 606 S. Wabash-av. Ph. Harrison 3151.

MOTOR TRUCKS.

4 2½ TON HARVEY STAKE trucks..........................$250 each
2½ ton rebuilt Mack dual pneumatics, coal dump..........................$1,250
3½ ton Harvey, with 6 yd. body, for coal and material; new tires......$800
New 6 wheel Ford, 11x5½x3 ft.; steel body..........................$950
HARVEY MOTOR TRUCK WORKS, 155th and I. C. Elec. Pullman 1328.

10 TON LAPEER SEMI-TRAILER, with upper and lower fifth wheel..$500
2½ ton Harvey 12 ft. stake, dual pneumatics..........................$950
2½ ton Harvey, with new 11x5½x3 ft. ice body..........................$475
5 ton Holt Caterpillar tractor..........$300
3812 NORMAL-AV. BOUL. 9009.

CHGO. 2 T. DUAL TIRE, STAKE BODY; elec. lights, $650. K. Z. 3 T., 36x8 dual tires; 7 speed; guar. as new job and 15 other makes, $100 and up, in good running order.
LIBERAL TERMS.
MAY GARAGE CO., 1146 W. AUSTIN-AV.

FORD TRUCKS.

'29 express..........................$475
'29 panel.............................. 465
Liberal Terms. 90 day guarantee. LITSINGER, 925 W. Jackson. [Always op.]

CHAUFFEUR—TO BUY LONG DISTANCE furniture truck and make deliveries for old established trucking company; excellent opportunity for right man. The Willett Company, 222 E. Grand-av.

MACK TRUCK BARGAINS.

THE KIND YOU WANT.
33d and Wentworth. Calumet 5412.

FORD MODEL AA TRUCK WITH NEW Ford Cab 6 wheel extension; cost over $1,200; used very little; big savings. LAWDER BROS., 6900 VINCENNES.

DIAMOND T—1½ TON EXPRESS; GOOD condition, $275. Diamond T 2 ton 12 ft. stake, $275. La France Republic [factory branch], 3830 S. Michigan-av. Open eves.

USED TRUCK BARGAINS.

INT. HARV. CO. OF AMERICA. 2004 Diversey-blvd. 2919 S. Western-av.

FORD TRUCKS—15 PEDDLER TYPE, $75 each. No finance charge; $35 cash, $5 wk. LITSINGER, 925 W. Jackson. [Alw. open.]

FORD—'29 MODEL AA TRUCK WITH small stake body; used very little; big reduction. LAWDER BROS., 6900 Vincennes.

FORD—'29 DE LUXE BOUL. DELIVERY, panel body; dk. blue; milage 3,000; big reduction. LAWDER BROS., 6900 Vincennes.

DIA. T—2½ T., DUAL LATE MOD.; BARG. GMC 2 T. dual stk.; used 60 days; rl. buy. 2369 Milwaukee. Brunswick 5940.

FORD—TRUCKS, CAN'T TELL FROM NEW; late models; guar.; all kinds bodies; tms., trd. LAWDER BROS., 6900 Vincennes.

CHEV. — VAN BODY, LIKE NEW, $275. Dia. T. 2 t., make offer. 2100 S. Wabash.

REO—3 T. STAKE BODY; NEW DUAL tires. After 6 p. m. at 5354 S. Marshfield.

PERSONAL.

INF. ABOUT WALTER R. HUGHES, AGE 38, white; black hair, drooping right eyelid; weight 175; 5 ft. 8 in.; formerly lived Y. M. C. A., Austin; emp. last Weckler Br. Gar., Evanston; George F. Nixon R. E.; also lectures other cities. Write Marie Hughes, 4621 Sheridan, Chicago. Longb. 1600.

HAVING SOLD MY GROCERY AND DELIcatessen business at 12258 Western-av., Blue Island, I will not be responsible for debts contracted after this date. MATT WITT.

ANY ONE KNOWING THE WHEREABOUTS of Roy J. Munn or Ruth Root, formerly Ruth Munn, kindly notify M. L. Gronow, 943 N. Springfield-av., Chicago, Ill. Their mother is very sick.

WILL NOT BE RESPONSIBLE FOR ANY debts contracted by any one except myself after May 28, 1930. Albert J. Verbillion, 2437 N. Western-av.

I WILL NOT BE RESPONSIBLE FOR debts contracted by any one but myself after this date. W. R. MESENBRINK.

NOT RESPONSIBLE FOR DEBTS CONtracted by any one but myself after this date. HENRY HOFFENKAMP.

NOT RESPONSIBLE FOR DEBTS CONtracted by any one but myself. E. R. BURKHARDT.

ROSE: CALL OR WRITE AT ONCE. ROY D., Harrison 0375, care genl. delivery.

HUGH BROWNING: PLEASE COME TO 213 W. 63d-st. MRS. H. BROWNING.

A. J. D.: COME HOME OR LET US HEAR from you on account of illness. M. A. C.

BUSINESS DIRECTORY.

Massage and Baths.

Cabinet and Shower Baths.

Electrical treatments. Martha Andrews, manager. 1419 N. Clark-st. Del. 2271.

MASSAGE, BATHS, AND ELECTRICAL treatments given by experienced nurses. Open Sundays. For appointment call Diversey 5066. 2511 N. Clark-st., Apt. E1.

MASSAGE—ABELL INST. K. BURTON, Mgr. 109 N. Dearborn, R. 1005. Fra. 4165.

MASSEUSE, PRIVATE, SELECT CLIENtele; 1-6; Sun. 11-3. 1238 N. Clark, R. 111.

MASSAGE, VIO. R., VIBRAT. BY NURSE. Sac. 0067. Vicinity 3400 W. Madison.

MASSEUSE—PRIV., SEL. CLIENTELE. APT. 504, 443 Wrightwood-av. Bitt. 2450.

BATH AND MASSAGE BY APPOINTMENT. Female attendant. Kenwood 8936.

Painting and Decorating.

HOUSE PAINTING, PAPER HANGING, calcimining. Estimates free. West 3450.

JEWELRY, WATCHES, ETC.

100% Full Value Paid

in cash for diamonds, pawn tickets, old gold, silver, platinum, gold teeth, broken jewelry, watches, etc. Bargain in diamonds. 32 N. STATE-ST., ROOM 1319. ASK FOR MR. LANE.

PAWN TICKETS, DIAMONDS BOUGHT for cash; also gold, silv., plat., gold teeth. For Sale—1 kt. d't. ring, beaut. mtd., $150. ¼-¼ kt., beaut. mtd. ....$25-$50. Gent's Elg. wrist watches at $10. Jewelers Exch., 32 N. State, Rm. 1102. Dear. 8905.

GET FULL AMOUNT CASH

for diamonds, jewelry and pawn tickets; bargain for sale. P. Rocca, 32 N. State, R. 900.

DIAMONDS, OLD GOLD, PAWN TICKETS bought; bargains in diamonds at all times. BERNSTEIN BROS., 10 N. Clark, Room 605.

CLOTHING, FURS, ETC.

LET US STORE YOUR FUR COAT. Coats cleaned, glazed and relined, $20; work called for; also furs ready made and to order. BLUMENFIELD'S FUR SHOP, 204 State-Lake Bldg., 190 N. State. Dear. 1253.

$5 SPECIAL FUR COAT. $5 Cleaned, stored, glazed, lining cleaned, mending, new loops, new buttons. Kayes Studio Shop, 30 E. Randolph, Rms. 202-3.

GEN. SILVER FOX, TAKEN IN TRADE, only slightly used; big barg. Mrs. James, care Miller & Co., 616 S. Michigan-av.

BEAU. PAIR OF POINTED FOXES; BARG. Call Superior 1480, Apt. 801.

BARTER AND EXCHANGE.

GOING TO COAST, WANT LATE MODEL closed car or lt. truck at once. Will sac. my lge. beaut. restricted W. Sub. res. Lot 60x160, on paved st.; nr. depot; quick action required. Address D 200, Tribune.

CLEAR LOT, 66X165, SO. CALIF.; WANT lgt. closed car [no Ford], A1 electric radio, or? Box 1820, Chicago.

HOTEL OR ROOMING HOUSE WANTED for my equity in north side lots, or what have you? Address N F 164, Tribune.

DECORATOR TO PAINT OFFICE IN EXchange for dentistry. Normal 0074.

BILLIARDS AND BOWLING.

BILLIARD TABLES, NEW AND REBUILT. All prices and terms to meet all conditions. Buy direct from manufacturer and get best quality and lowest prices. Everything in billiard and bowling supplies. THE BRUNSWICK-BALKE-COLLENDER CO., 623 S. Wabash-av. Wabash 4020.

NEW AND USED BILLIARD TABLES. Low prices. Easy terms. KEEFE & HAMER CO., 17 N. Wabash-av.

PATENTS—PATENT ATTORNEYS.

PATENTS, TRADEMARKS, COPYRIGHTS—MILO B. STEVENS & CO., 53 W. Jackson-blvd. Estab. 1864. Main office, Washington.

TERMS OF SUBSCRIPTION OF THE TRIBUNE.

Orders for mail subscription must be accompanied by remittance to cover.

Rates for Illinois [outside of Chicago], Indiana, Iowa, Michigan, and Wisconsin:

Daily, without Sunday, one year, $5.00; six months, $2.50; three months, $1.25; two months, $1.00; one month, 50c.

Daily, with Sunday, one year, $12.50; six months, $6.25; three months, $3.15.

Sunday only, one year, $7.50; one month, $1.00.

Rates for subscription in postal zones 3 and 4 [measured from Chicago], outside of Illinois, Indiana, Iowa, Michigan, and Wisconsin:

Daily, without Sunday, one year, $7.50; one month, $1.00.

Sunday only, one year, $7.50; one month, $1.00.

Daily and Sunday, one year, $15.00; one month, $2.00.

Rates for subscription in zones 5, 6, 7, and 8 [measured from Chicago], Canada, Mexico, and foreign:

Daily, without Sunday, one year, $12.00; one month, $1.50.

Sunday only, one year, $7.50; one month, $1.00.

Daily and Sunday, one year, $19.50; one month, $2.50.

Give postoffice address in full, including county and state. Remit by express money order, draft, or in registered letter at our risk to the Tribune Company, publishers, Tribune Square, Chicago.

We cannot be responsible for currency sent through the mail.

MEMBER OF THE ASSOCIATED PRESS.

The Associated Press is exclusively entitled to the use for republication of all news dispatches credited to it or not otherwise credited to this paper, and also to the local news published herein.

All rights of republication of special dispatches herein also are reserved.

Chicago Daily Tribune.
THE WORLDS GREATEST NEWSPAPER

FRIDAY, MAY 30, 1930.

Child Killed by Auto Trying to Save Sister's Life—Judge Hugo Pam of Superior Court Dies in New York

[TRIBUNE Photo.]

CAPTIVE GANGSTER. Sam Hunt, held for connection with shooting and kidnaping. *(Story on page 4.)*

[TRIBUNE Photo.]

CHICAGO JURIST DIES IN NEW YORK HOTEL. Judge Hugo Pam of the Superior court succumbs to heart attack after long illness. *(Story on page 3.)*

[TRIBUNE Photo.]

CADETS ARRIVE TO ACT AS ESCORT TO PARADE REVIEWING OFFICERS. Boys from St. John's Military academy at Delafield, Wis., marching east on Randolph street on their way from the Union station to the Hotel Sherman. *(Story on page 3.)*

CHILD SACRIFICES LIFE FOR TWIN SISTER. Patricia Beyel (left), who was killed in front of home at 12333 Michigan avenue as she pushed her sister, Peggy (right), out of way of auto. The twins were five years old. *(Story on page 2.)*

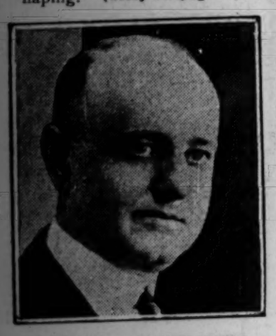

KILLED BY ROBBERS. William Koch shot when he refuses to open company's safe. *(Story on page 5.)*

GANG SHOOTING AFFRAY REMAINS MYSTERY. Sergt. Merrill Ciros pointing to bullet scars on wall at 5301 North Ashland avenue, near where kidnaping occurred. *(Story on page 4.)*

[TRIBUNE Photo.]

[TRIBUNE Photo.]

HIGH SCHOOL STUDENTS HONOR LINCOLN IN MEMORIAL DAY SERVICES. Pupils of the Lane Technical High school marched from the school to the statue of the civil war President in Lincoln park, where they laid a wreath and conducted services. *(Story on page 3.)*

SMOOTHING DOWN THE COLLAR OF A KING. Princess Helen finds her son, King Michael of Rumania, needs a mother's attention as they are on field near royal palace. [Associated Press Photo.]

[TRIBUNE Photo.]

BABY GIRL IS LEFT IN TAXICAB WHILE DRIVER STOPS AT GARAGE. George R. Fink, Yellow cab driver, with infant he found in his cab when he returned to it after a visit to the company's garage on 21st street near Wabash avenue. The child, apparently two months old, was taken to St. Vincent's orphanage. *(Story on page 1.)*

[TRIBUNE Photo.]

DEPARTMENT STORE OFFICIAL SUED BY WIFE. Irving Netcher, vice president of Boston store, and Mrs. Constance Reed Netcher, who charges extreme cruelty. *(Story on page 3.)*

TOPS MERIT LIST. Joseph Mackey, acting division fire marshal, leads in test. *(Story on page 2.)*

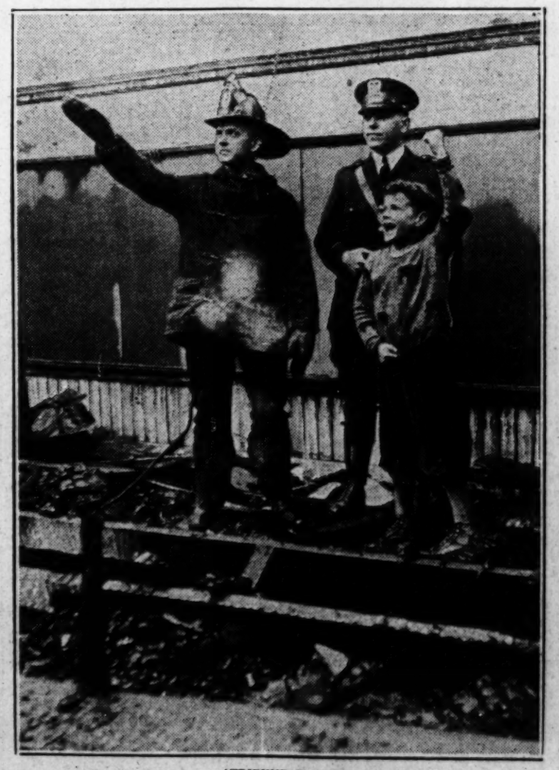

[TRIBUNE Photo.]

INVESTIGATE OAK PARK SCHOOL FIRE. Fire Lieutenant Walter Blacke (left) and Policeman Harry Williams inspect ruins of William Beye school, assisted by Billy Marshall, 9 years old. *(Story on page 3.)*

CHILD MAGICIAN. Betty Jane Kolar, 7, Glen Ellyn, Ill., who will attend convention *(Story on page 5.)*

SEVEN NORTHWESTERN UNIVERSITY CAMPUS QUEENS SELECTED BY VOTE OF PURCHASERS OF COLLEGE ANNUAL. Left to right: Virginia A. Eagels, Delta Delta, Wolcottville, Ind.; Margaret McGuineas, Alpha Xi Delta, Oak Park; Dorothy L. Verges, Pi Beta Phi, Norfolk, Neb.; Marion J. Fry, Pi Beta Phi, Evanston; Adrienne Grant, Kappa Kappa Gamma, Evanston; Marion F. Lowenthal, Alpha Omicron Pi, 6340 Sheridan road; Mary E. Atwell, Alpha Phi, Evanston. *(Story on page 13.)*